the ABERDEEN-ANGUS Journal

NATIONAL EDITION

Official Publication for the American Angus Association

International Review Issue

Volume 39 Number 6 January 1958 Price 25 cents

J. GARRETT TOLAN FARMS

PLEASANT PLAINS — ILLINOIS

THEY DO BREED ON !

EILEENMERE 1100th

Our winnings at the 1957 International . . .

- **JUNIOR CHAMPION BULL**
  Eileenmere 1616, the first prize early summer yearling.
- **JUNIOR CHAMPION and RESERVE GRAND CHAMPION FEMALE**
  Edwinamere Tolan 17th, first prize junior yearling.
- **First Prize Early Senior Bull Calf**
  Eileenmere 1646th.
- **First Prize SENIOR GET OF SIRE**
- **First Prize JUNIOR GET OF SIRE**

All of the above cattle were sons and daughters of Eileenmere 1100th

and . . .

THE BEST 10 HEAD

J. GARRETT TOLAN FARMS TRUST

PLEASANT PLAINS, ILLINOIS

KINLOCH FARM

The "Quality Foundation" Herd

SUPPLY, VIRGINIA

WE are proud to have bred this great young bull at Kinloch and very happy that he was purchased by Angus Valley and is being used on the top females for which that outstanding herd is noted.

The pedigree of Kinlochian 8813th is one of great strength throughout with every animal in it a proven producer. With his prepotent background, his great quality and breed character and with get of unusual quality already on the ground, Kinlochian 8813th could well be one of the outstanding sires of the breed.

KINLOCHIAN 8813th 2067769

Owned by Angus Valley Farms, Tulsa, Oklahoma

Kinlochmere 88th 1454564	Eileenmere 1029th 947784	★★★Eileenmere 500th 699155	★★★Eileenmere 85th 470007
			★Edwina 7th G. M. 534304
		Blackcap Tolan 118th 735610	Bertram's Eileenmere 572682
			Blackcap Tolan 57th 523005
	Eurotia of Red Gate 5th 1062114	Imp. Prince of Rowley 934682	President of Gaidrew 934680
			Pretty Pride of Gaidrew 934673
		Lonjac Eurotia 5th 625351	Esquire of Bordulac 489052
			Briarcliff Eurotia 5th 467145
Blackcap Empress 4th of WSC 1398631	Queen's Grenadier G. R. 625624	Black Bardolier 480883	Bandolier of Anoka 462299
			Black Bardella 460791
		Queen of Grand River 2d 540787	Keep's Bandolier 499734
			Queen 23d of Hill Crest 475832
	Blackcap of Don Head 8th 898451	Enchanter 2d of Bordulac 562204	Esquire of Bordulac 489052
			Elga 2d of Bordulac 504185
		Blackcap Miller G. R. 4th 640662	Bell Boy M. K. 459602
			Blackcap Empress M. 45th 535633

Our best wishes to Angus Valley for a most successful sale on January 11 when breeders will have an opportunity of buying top females carrying the service of Kinlochian 8813th.

You are always welcome at Kinloch.

Quality + Prepotency =
A Quality Foundation Sire

MR. AND MRS. LEE D. BUTLER, Owners
26 Miles South of Fredericksburg on Route 17
Phone: Tappahannock, Hillcrest 3-2040

HOME OF KINLOCH BONDED BULLS AND QUALITY FOUNDATION HERD UNITS

BEST OF ~~THE~~ ANY SHOW

STONE'S Famous Economy Unit with NEW Fastener

Stone's solid brass identification tag and zinc-plated chain are now joined together with a stronger fastener that holds tag in proper position. A durable trio that will not break or deteriorate.

STONE'S Deluxe Automatic Bull Lead

Perfect for the show ring—makes animal's nose appear shorter. Strong, light weight, die cast aluminum. Automatic lock easily released.

STONE'S Nylon Dress Comb

Makes grooming of prize winning coats a simple job. Light weight—easy to handle—highly resistant to chemicals and abrasives.

See Your Nearest Dealer or Write for FREE Literature

STONE MANUFACTURING and SUPPLY CO.
Dept. AA1
Kansas City 27, Mo.

in this issue . . .

A BUCKEYE SLEEPER 101
ANGUS AUXILIARY NEWS 186
ANOTHER RECORD DISPLAY AT INTERNATIONAL 46
ATLANTIC RURAL EXPOSITION 75
AUXILIARY'S SIXTH ANNUAL MEETING 187
CAR LOT CHAMPIONSHIP TO ANGUS 49
CHICAGO MARKET 87
EASTERN NATIONAL SHOW 50
EDITORIAL 40
JUNIOR BREEDER 71
KANSAS ASSOCIATION NEWS 84
LET'S BE PRACTICAL 97
NEWS FROM YOUR ASSOCIATION 35
ON ANGUS TRAILS 44
RED OAK A FAMILY ENTERPRISE 182
RON ROGERS WINS AT AMERICAN ROYAL 74
STOCKMAN'S GUIDE 160
TENNESSEE STATE FAIR 72
THE FEEDER'S STAKE IN PRODUCTION TESTING 39
WILL THE COMMUNISTS WIN THE BATTLE OF PROTEINS 78

International News Articles

ABERDEEN-ANGUS IN IRELAND 60
ANGUS AFFAIRS IN QUEBEC AND ONTARIO 52
FOR PROGRESS AND PROFIT 87
HAWAIIS FIRST 4-H CHAMPION ANGUS 54
HEIFER OFFERING AT PERTH LARGE 53
TORONTO ROYAL WINTER FAIR 176
WITH THE DODDIES DOWN UNDER 98
YUGOSLAVIA BUYS BLACKS 146

Sale Reports this issue

Red Top Dispersion 164
Mahrapo Farms Sale 174
H & L and Hockhockson Sale 203
Le Baron Farms Dispersion 204
Elysian Farms Sale 205
Doddie Lea Farm Sale 206
Good Earth Annual Production 206
Central Ohio "All Star Sale" 207
Fairlane Farm Autumn Sale 209
Knollview & Sherbahn Sale 210
Ohio A-A Breeders' Sale 210
Missouri Angus Calf Sale 211

SHOW & FAIR DATES 216
1958 SALE DATES CLAIMED 212
CLASSIFIED PAGE 218
INDEX TO ADVERTISERS 220

OUR COVER PICTURE . . . A tense moment at the ringside as the judges select the champions, pictured left to right the Grand Champion Bull, Der Mac Bardoliermere 60th shown by Mole's Hill; Reserve Grand Champion, Black Premier of Den Mor, shown by Den Mor Farms; Junior Champion, Eileenmere 1616 shown by John and J. Garrett Tolan Farms and the Reserve Junior Champion, Whitneymere 512 shown by C. V. Whitney Farms.

CHANGE OF ADDRESS: You don't want to miss your JOURNAL when you move to your new home. List your COMPLETE new address. If you notify us before the 10th of the month we'll see that you don't miss a single copy. Be sure to give your old address, too—enclose a clipping of the address from a recent envelope. Write to: The Aberdeen-Angus JOURNAL, Box 233, Webster City, Iowa.

(Second Class Mail Privileges Authorized at Webster City, Iowa)

HAPPY NEW YEAR!

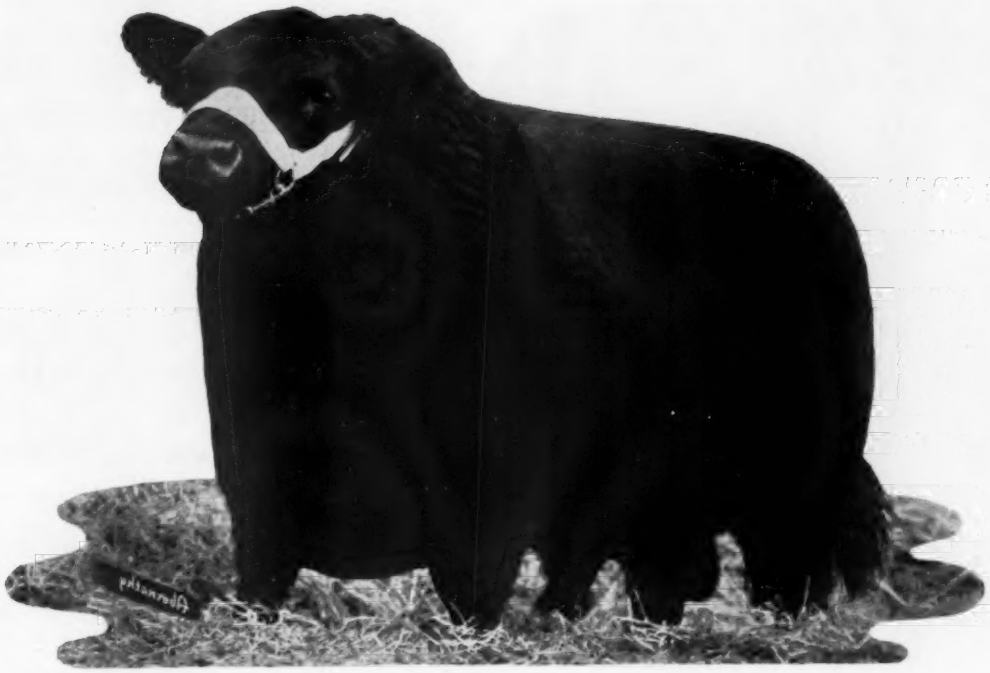

PRINCE of RED GATE 19th

SIRE: IMPORTED PRINCE of ROWLEY — DAM: BLACKBIRD 2d of RED GATE

We must look to the past to appraise the future!

Prince of Red Gate 19th is the product of mating two of the greatest individuals used in the Red Gate herd since its inception.

With an eye to the past, and a look at the first calves by the "19th", we look forward to a Happy and Prosperous New Year which all breeders of Angus Cattle can share with sons or daughters of this great bull!

Telephone:
Boyce 125

Edward Jenkins
Owner-Manager

"Your Fountainhead for the Bloodlines of Imported Prince of Rowley"

RED GATE FARM **MILLWOOD, VA.**

10 MILES EAST OF WINCHESTER, VIRGINIA; 50 MILES WEST OF WASHINGTON, D. C. ON U. S. ROUTE 50

O. BARDOLIERMERE 53d 1730806

THE "RUMP" BULL

His progeny continue to do well.

At Timonium . . .

Reserve Junior Champion Bull

First Prize Summer Yearling Bull

First Prize Two-Year-Old Heifer

Two more of his calves placing Second

Cattle are sold at various times and places but at White Gates you can be certain of quality at all times.

Eugene K. Denton
Owner
1 West 57th St., N. Y. C.

Ed. Zorn
Herdsman

Bill Killpack
Manager
At the Farm

White Gates Farms

Flanders, Morris Co., New Jersey

"45 miles from New York City"

JANUARY

1958

THE ABERDEEN-ANGUS JOURNAL

WEBSTER CITY, IOWA

Telephone 1000

R. H. HAHNE.....President and Editor
WINNIFRED HAHNE.....Vice-President
JEAN BRANDRUP.....Executive Vice-President

Editorial and Advertising:

COLIN KENNEDY....Editorial & Advertising Mgr.
HILA PATRICK.....Ass't Advertising Manager
GEORGE VEST.....Associate Editor

Department Head:

GEORGIANNA HAHNE AMSDEN....Sale Catalogs

Art Staff:

DON VINSANT, Director
LUCILE E. PETERSON

Contributing Editors:

OTTO V. BATTLES; JAY RICHTER; ERNIE KOLB; DR. J. W. BAILEY; W. A. ALBRECHT; HARRY C. ANDREWS; M. E. ENSMINGER

Field Representatives:

DALE F. RUNNION....Wisconsin, Illinois, Indiana, Ohio, Michigan, and Ontario
Box 288, Van Wert, Ohio
Phone 2736

CY CRANE.....Tennessee and Southeast
Berwick Trail, Madison, Tennessee
Phone 7-6890

E. H. ANDERSON.....Southwest
Chillicothe, Missouri. Phone 1002

PHIL LJUNGDAHL.....Southwest
Miami, Oklahoma. Phone: Kimball 2-5050

B. A. RUCKER, Jr.....Eastern Representative
Delaplane, Virginia
Phone—Upperville 114W1

M. W. BONEY.....Iowa, Nebraska, Minnesota, Dakotas
Box 740, Storm Lake, Iowa
Phone REgent 2-4230

R. J. CALDWELL.....Pacific Coast
Route 2, Box 501, Galt, California
Phone PI 5-1416

Publisher's Representative:

EARL J. COOPER COMPANY
Fred F. Schwenn, Mgr.
Room 556—221 N. LaSalle St.
Phone—Randolph 6-6667 Chicago 1, Illinois

J. R. Wilson
749 Foothill Boulevard, LaCanada, California

Subscription price: U. S. and Canada—$2 per year
all other foreign points $3 per year.

Copyright 1957
By The Aberdeen-Angus Journal Publishing Co.

GREAT OAKS STOCK FARMS

HOWARD L. McGREGOR, Owner • ROBERT W. WILLIAMS, Manager

Sheridan, Pype and Dulzo, Herdsmen

ROCHESTER, MICHIGAN

AT THE 1957 MICHIGAN STATE FAIR!

A "DOUBLE-BARRELED" GREAT OAKS VICTORY . . .

Left to right, Manager Bob Williams presents Miss Burgess Bard 17th, grand champion female for Great Oaks and Dr. Warren E. Bowstead at the 1957 Michigan State Fair; Prof. Glen Bratcher, Oklahoma A. & M. College, Stillwater, Oklahoma, who judged the show, poses with the champions; John Sheridan, Great Oaks herdsman, with Great Oaks Bardoleenmere 30th, the 1957 Michigan State Fair grand champion bull who is now jointly owned with C. V. Whitney Farms of New York and Kentucky. Both these champions are sired by Great Oaks Bardoleenmere 17th.

ACCENT ON THE HERD SIRE . . .

The winning get-of-sire by Great Oaks Bardoleenmere 17th for the second consecutive year as was the winning junior get at both the last two state fair shows. Great Oaks won all seven of the single bull classes (four were sons of "17th") and two female classes (both "17th" daughters) as well as both grand champions, reserve champion bull, junior champion bull, and Michigan Premier Breeder Award for the thirteenth time out of the last fourteen years. This year's state fair Angus show had the largest entry in its history. Twenty-four exhibitors showed 144 head of Angus breeding cattle.

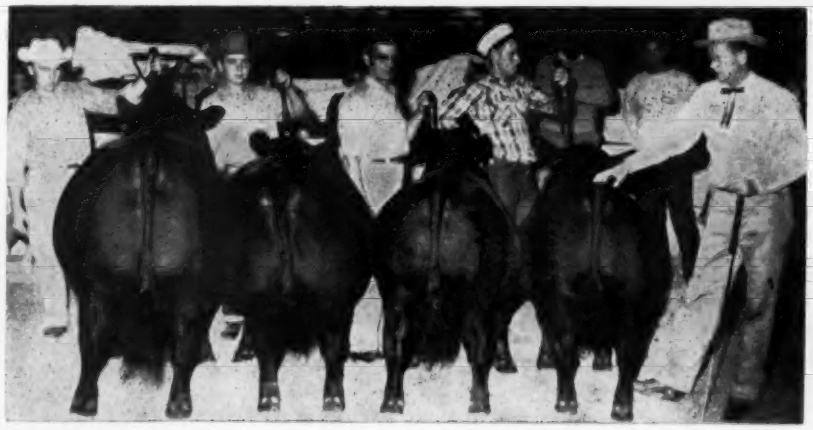

WE HAVE A FEW OUTSTANDING SONS OF THE "17TH" ON OFFER AT PRIVATE TREATY

If you are looking for a top herd bull prospect of Bardolier-Bandolier breeding with a pedigree carrying popular and salable bloodlines throughout, we would like to show you a group of six sons of Great Oaks Bardoleenmere 17th we have on offer privately at this time. They range in age from January through September 1956. They are all out of top producing dams. For example, the dam of one stood second at the 1949 International under Tolan's great Paulinemere 5th who was junior champion that year; another is out of a Wilton-bred Evergreen Lady T. cow closely related to the dam of O. S. U.'s Bardoliermere 2d; still another is out of a three-quarter full sister to Eva's Bandolier Lad. Three of these bulls carry show records which includes a September 1956 calf who won his class at both the Ohio and Michigan State Fairs recently and was a member of the first prize get-of-sire at both shows (pictured second from the left above). You will like the good heads, heavy, correct bone, and the size for age "17th" sons uniformly carry. The breeding is nationally accepted, the individuals are correct, and the prices reasonable. Let us quote you on your needs.

PLAN TO ATTEND MICHIGAN'S FIRST ANGUS FUTURITY SHOW & SALE, E. LANSING, MARCH 28-29

Rose & McCrea

EILEENMERE 1487th

We are extremely high on EILEENMERE 1487th, the son of "1100th", we own in partnership with John Tolan. He is just about perfection in conformation, in style, in size and quality.

We are breeding him to many of the show heifers by PRINCE GEORGINA R & MC we have retained in the herd. We confidently expect dream calves indeed as a result of this cross. Of course, he has served many of our top producing cows also.

Our next production sale will be April 14, 1958!

CORRECTOR MC 55th

We will offer 40 bulls and 50 heifers. A number of the females will carry the services of EILEENMERE 1487th. Others are bred to our great Junior and Grand Champion Bull of the 1956 season, CORRECTOR MC 55th.

Many of our bulls have been sold privately, but naturally we have kept the best 40 for our April 14th sale.

Realize dream calves with a CORRECTOR bull.

FRANK H. ROSE Albany, Missouri • Maysville, Missouri **M. L. McCREA**

From The Office of

• J. B. McCorkle

WE HOPE that every Angus breeder will nominate cattle to the 1958 American Angus Breeders' Futurity, which will be held on August 6 and 7th at the Keeneland Race Course, Lexington, Kentucky. The dead line for entries is January 15th. Please contact William McSpadden, Secretary and Manager, Chilhowie, Virginia, American Angus Breeders' Futurity, for entry blanks.

J. B. McCorkle, Chairman of the Board, 1958 Futurity

Yes, I am going to Scotland to attend the Perth Show and see some herds in the Old Country. I will be leaving on January 29th and will return on February 8th. If any of you folks would like for me to look at any animal for you, please contact me — no charge.

Sorry, Crystal and Chester, that I cannot manage your Sale being held on February 1st. While in Scotland I will be thinking of you. The Best of Luck for a most successful Sale.

Merry Christmas and Happy New Year to all Angus breeders and friends

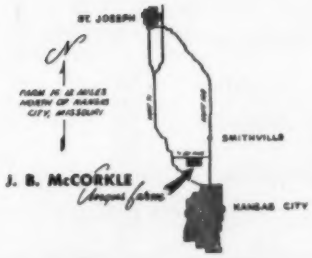

McCORKLE PARK

J. B. McCORKLE, Owner

• SMITHVILLE, MISSOURI

CRAIGLANDS

The Home of

THE "DREAM BULL"—A GREAT BROOD COW HERD

and

THE KEISTERS

OUR RECORD AT THE RECENT INTERNATIONAL!

Dam of the Grand Champion Heifer
Dam of the Reserve Grand Champion Bull

Dam of the 1st prize two year old bull
Dam and full brother of 5th place two year old bull
Dam and sire of 2d place two year old Heifer

Dam of the 1st place Senior Yearling Heifer

The above facts are an example of why we are considered to have one of the top producing herds in America.

FOREST VIRGINIA

It takes just as much ENERGY to wish as it does to plan. Come by and see why CRAIGLANDS is called "The Herd With A Planned Future".

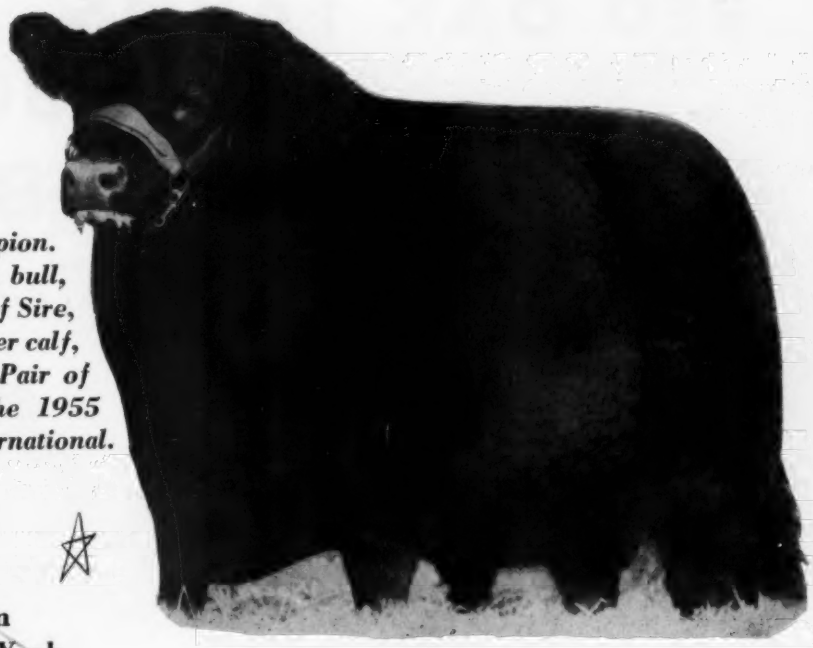

*O. Bardoliermere **

1953 International Grand Champion. Sire of the Grand Champion bull, the First Prize Junior Get of Sire, the First Prize Junior heifer calf, and the First Prize Pair of calves at the 1955 International.

Meadow Lane Farm
North Salem, New York

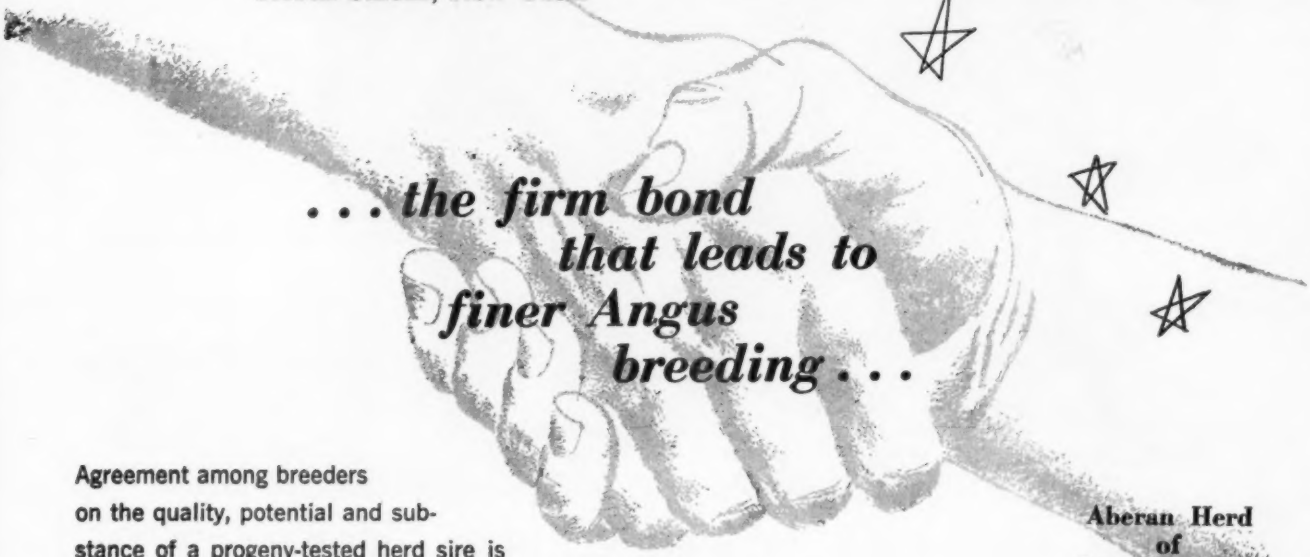

. . . the firm bond that leads to finer Angus breeding . . .

Agreement among breeders on the quality, potential and substance of a progeny-tested herd sire is the basis and propagation factor for superior beef production. O. Bardoliermere is such a herd sire and our fellow breeder Ray Graham agrees. Mr. Graham has recently purchased an interest in O.B. and we are certain that the capabilities of the Aberan Herd of Edgehill will add much to O.B.'s talents as well as to the future of Aberdeen Angus.

Aberan Herd of Edgehill Farm at Shadwell, Virginia

**Also jointly owned by Ankony Farm, Rhinebeck, N.Y.*

Carlo M. Paterno Owner
Lyle Duncan Manager

meadow lane farm

NORTH SALEM, NEW YORK

RED OAK FARMS' PRODUCTION SALE

SATURDAY, FEBRUARY 1

AT THE FARM

FEATURING THE SERVICE OF . . .
IMPORTED PRINCE 2d of ROWLEY

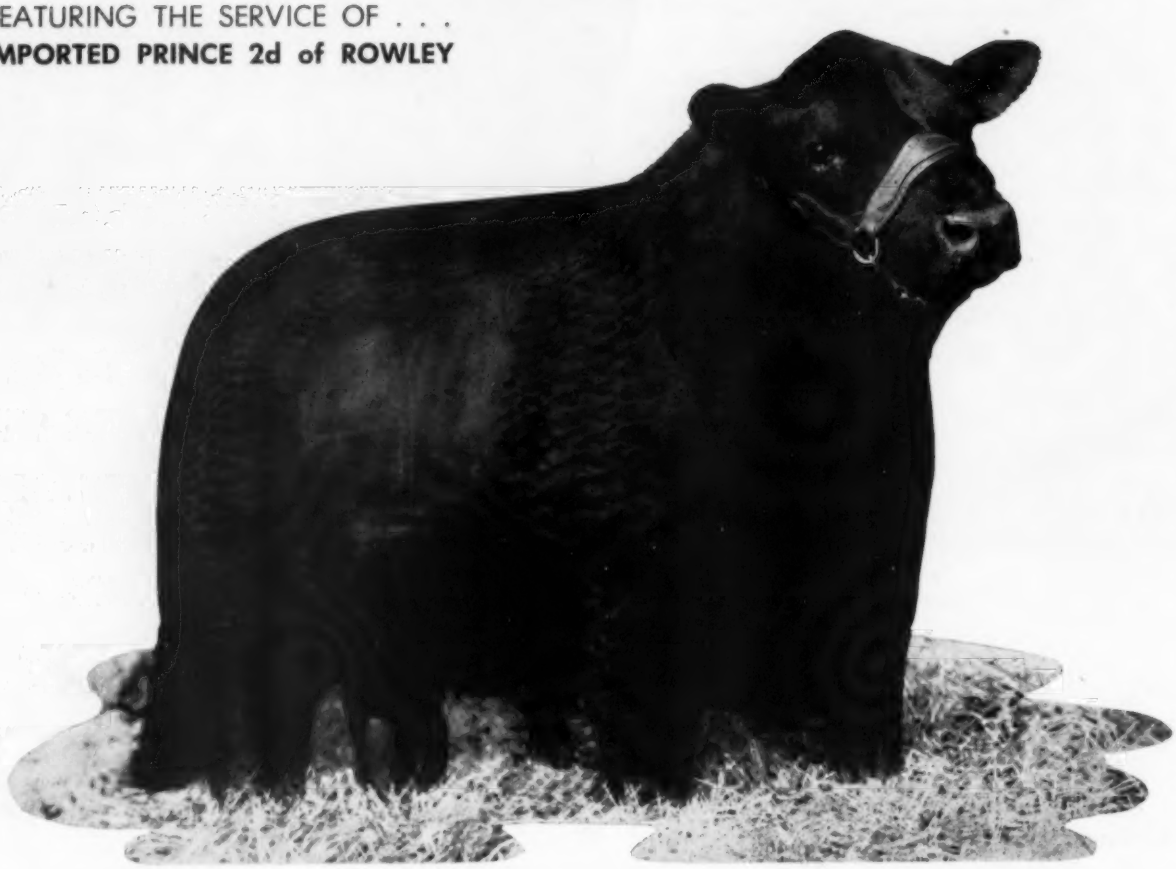

30 HEIFERS CARRY HIS SERVICE

Selling 11 bulls, one of them sired by our Imported bull, and 20 open heifers

"FUSION TO END CONFUSION"

Please write for your copy of the catalog.
They will be available only on request.

SEE OUR ADS ON PAGES 16 and 17 FOR DETAILS

RED OAK FARMS — ROCKY COMFORT, MO.

Chester and Crystal Davidson, owners — *G. E. Goostree, manager*

HOME PLACE FARMS

STALEY FARMS

Joint Production Sale

FEBRUARY 27 AT STALEY FARMS, LIBERTY, MO.

SELLING...

20 BULLS

(10 of these from the Most Successful Show Strings)

- 15 by the $87,000, "Mr. Angus Himself", Homeplace Eileenmere 375th.
- 2 by Homeplace Eileenmere 552d
- 2 by Homeplace Eileenmere 296th.
- 1 by Prince of Red Gate 19th.

54 FEMALES

- 20 COWS—Most of them with Big Heifer or Bull Calves at Side by Homeplace Eileenmere 375th. Many of the cows rebred to the "375th".
- 23 BRED HEIFERS—Most of them bred to Homeplace Eileenmere 375th. A few bred to Homeplace Eileenmere 568th and Staley Bardolier 150th, he a many times Champion son of the International Grand Champion, Elban Bardolier 3d.
- 11 OPEN HEIFERS—Most of them by Homeplace Eileenmere 375th. Several of them with outstanding show records.

Most of the 1957 Show Herds Sell

This includes bulls that were several times Champions at the major shows and numerous females that have a great number of Championships and Blue Ribbon Winnings to their credit. Home Place Farms and Staley Farms have had a very successful show season and they are going all out to give their fellow breeders a top selection of cattle from which to choose.

SIRES OF FEMALES INCLUDE:

11 by Homeplace Eileenmere 375th, 7 by Homeplace Eileenmere 296th, 7 by Homeplace Eileenmere 262d and daughters of Mr. Eileenmere Homeplace Eileenmere 511th, Eileenmere 999th, Homeplace Eileenmere 200th, Pageileenmere 10th, Elban Bardolier 3d and Koran P. of Balfron.

FAMILIES INCLUDE:

An Imported Ruth, El-Jon Erianna, Kilham Eulima, Tolan Pauline, Gammer, Lady Ida (close up to Imported cattle), Witch of Endor, Coquette, Ballindalloch Georgina, Pridemere T, Ballindalloch Jilt and other preferred families.

HOMEPLACE EILEENMERE 375th

The $87,000 "Mr. Angus, himself". 15 sons and 11 daughters sell as separate lots. Numerous females have calves at side by him and a great number of the females will be bred to this many times Champion.

FOR CATALOGS: ADDRESS
J. B. McCORKLE, SALE MANAGER
SMITHVILLE, MISSOURI

Auctioneers:
Roy Johnston and Ray Sims

ORIN L. JAMES and SON
CAMERON, MISSOURI

Chief Herdsman, Dick Neal
Assistant Herdsmen,
James Blinkley & Dwight Chism

staley farms

J. H. and TOM STALEY
LIBERTY, MISSOURI

Elton Baldwin, Manager
Glen Hettinger, Herdsman

ONE OF THE FOUR BEST

The Reserve Senior Champion female at the 1957 International was Cloverly Blackcap Jennie, pictured above with Owner Paul L. Benshoof of Treasure Acres, Blairsburg, Iowa, and Elliott Brown of El-Jon Farms at Rose Hill, Iowa, who showed the champion. An outstanding female she was Junior and Reserve Grand Champion at the 1956 International.

ONE OF THE FOUR BEST . . . In the final judging at this year's International, the newest addition to our herd, Cloverly Blackcap Jennie, was one of the four best females in the championship finals, having won her class as a two-year-old heifer. She was named Reserve Senior Champion female of the Show. She is a daughter of Elban Bardolier 3d, who in his own right is a great champion, having been named Grand Champion bull at the 1951 International. We purchased Cloverly Blackcap Jennie just before this year's show in Chicago, at Elliott Brown's sale for $5,000. She is a great female in our opinion and is now retired to the breeding herd at Treasure Acres where she will join our other champions in developing our herd foundation.

TREASURE ACRES

BLAIRSBURG, IOWA

P. L. BENSHOOF & SON
Owners

BOB FAINT, Manager
RALPH STRUVE, Herdsman

See you in Denver!

EILEENMERE 1200th

"The Cattleman's Choice"

Look for the sons and daughters of the "1200th" at the National Western Stock Show at Denver. We will be showing a representative group of thick, good-doing, typy cattle by the "Cattleman's Choice" — Eileenmere 1200th.

We will also be selling 2 pens of bulls at Denver.
They are the kind you will like.

McCormick Farms

FOWLER and ANNE McCORMICK
BARRINGTON, ILLINOIS

RALPH HESS, Jr., Manager **BERT BEZDICEK, Herdsman**

RED OAK FARMS'

• Selling 61 Head...

Rocky Comfort,

DON'T MISS

BREEDING INTO YOUR

A SPECIAL ATTRACTION!

PERTHONIAN 3d

This is the third son of Imported Prince 2d of Rowley. He sells as Lot 11. He is owned jointly with Byron Stout, Jr. and Son. The grandam of this calf is Pretty Pride of Gaidrew, one of the greatest cows in Scotland.

LOT 1 **BLACK KNIGHT of RED OAK 7th**—A thick, rugged two-year old son of our many times show winner, Black Peer of Red Oak 23d, who went to the Biaggini herd in California. His dam is a great Zara cow we bought from Mahrapo Farms. She carries two crosses to Black Bardolier. Here is a definite herd-header prospect!

BLACK PEER 34th of ANGUS VALLEY (pictured below) IS THE SIRE OR GRANDSIRE OF ALMOST ALL THE CATTLE SELLING.

LOT 3 **BLACK PEER of RED OAK 118th**—One of the last two sons of the mighty Black Peer 34th of Angus Valley that we will offer for sale. This young fellow is old enough for service and good enough for any herd—a thick, deep bull standing on good bone and with the head of a herd sire. His dam is a real cow of Bandolier-Eileenmere breeding.

LOT 4 **BLACK PEER of RED OAK 115th**—The last son of the "34th"—the bull that put us in the Angus business—that we can offer for sale. His dam is an outstanding Blackcap Bessie cow that has been in the herd for many years.

LOT 10 **BLACK PEER of RED OAK 102d**—One of the very top sons of our Black Peer of Red Oak 50th and out of an Edwina dam with two crosses of Bandoliermere breeding. A thick, burly two-year old ready for heavy service.

Transportation will be provided. We will meet planes at Joplin or Springfield, Mo.

Sale Headquarters:
Big Spring Inn, Neosho, Missouri.

RED OAK FARMS

Chester and Crystal Davidson, owners

PRODUCTION SALE

11 Bulls and 50 Females . . . in a heated sale pavilion at the farm . . .

Missouri . . . . . Saturday, FEB. 1st

THIS OPPORTUNITY TO GET THIS IMPORTED HERD . . THE FUSION THAT ENDS CONFUSION

30 of the heifers carry the service of IMPORTED PRINCE 2d of ROWLEY.

They sell guaranteed safe in calf.

LOT 12 **F. ELBA of ROF 5th**—A real topper out of our show herd. She is by Black Peer of Red Oak 23d, her dam of Eileenmere 487th-Juana's Revolution 3d breeding. Selling guaranteed safe in calf to Imported Prince 2d of Rowley.

LOT 15 **BEROSA of ROF**—One of the top heifers that will sell this year and safe in calf to the imported bull! Her dam, Berosa 3d of Essar, has been one of our consistently good producers.

LOT 17 **WINSOME WITCH of ROF 2d**—One of the good Witch of Endor heifers we have produced. Her sire is in the Lowe and Biaggini herds in California. Her dam is a combination of the blood of Eileenmere 500th-Envious Bardolier 3d. Safe in calf to Imported Prince 2d of Rowley.

LOT 26 **JUANA E. of ROF 8th**—One of our real attractions. Her dam was undefeated in class when in our show string and was grand champion at Phoenix, senior champion at Denver. Here is a combination of some of the great blood of the breed—the "34th", Jago Eric, Eva's Bandolier Lad.

LOT 27 **GAMMER of ROF 10th**—An outstanding Gammer of Eileenmere 487th-Blackbird Bandolier of Page-Jago Eric breeding. A fine individual carrying a calf by Imported Prince 2d of Rowley.

LOT 28 **PRIDE of ROF 21st**—A great brood cow prospect from a line of cattle production tested here at Red Oak. Her dam has been in the herd 11 years and has produced 11 calves. Safe in calf to the imported bull.

LOT 33 **QUEEN of ROF 25th**—By Black Peer of Red Oak 50th and from a great producing strain of cows. This heifer carries a double cross of Bandolier-Bardolier breeding and is guaranteed safe in calf to our imported bull.

LOT 34 **MISS GEORGINA of ROF 8th**—Thick and deep—a wonderful foundation cow prospect. She carries two imported crosses through Jago Eric and Warden of Garvault and is in calf to Imported Prince 2d of Rowley.

LOT 38 **EISA E. of ROF**—One of the better individuals and a heifer with a powerful pedigree. Four International grand champion bulls show in her tabulation. And she is safe in calf to our Rowley bull.

LOT 41 **BLACKCAP BESSIE D. 2d**—One of the best—and last—daughters of the great old Black Peer 34th of Angus Valley that we lost two years ago. Her dam is a consistent producer of the better kind. Guaranteed safe in calf to Imported Prince 2d of Rowley.

OFFERING OUR EXTREME TOPS IN OPEN HEIFERS

LOT 42 **BARBAROSA of ROF 5th**—One of the good Barbarosas ever offered at auction. Her tabulation is topped with Eileenmere 487th-Blackbird Bandolier of Page breeding and her dam is out of a cow of C. V. Whitney bloodlines. A gilt-edge investment offering. Calfhood vaccinated.

LOT 47 **GEORGINA of ROF 2d**—No other strain of cattle has made a better show and sale record in our herd than the Georginas. Champions and heifers selling up to $12,000 have come from this strain. This heifer is typical of the better ones. Calfhood vaccinated.

Families represented: Georgina, Erianna, Hartley Edella, Eisa Erica, Gammer, Queen Mother, Blackcap Bessie, Juana Erica, Miss Burgess, Heroine, Eulima, Witch of Endor, Pride of Aberdeen, Blackcap Empress, McHenry Blackcap, Maid of Bummers, Missouri Barbara.

This is a 100% Production Sale of Red Oak Farms' own breeding. Every animal selling has been bred and calved the property of Red Oak Farms. Every animal selling was sired by a Red Oak bred bull and one-half of the animals selling were by dams that were bred and calved the property of Red Oak Farms. Study your lesson—this IS a production sale.

ROCKY COMFORT, MO.

G. E. Goostree, manager

Attend the Shadow-Mist Farm Sale,
February 3, Rogers, Arkansas.

Auctioneers:
Roy Johnston and Ray Sims

THANKS AGAIN . . .

to all the wonderful clients who have made 1957 such a banner year. Already we are looking forward to the brightest new era the breed has ever known as we begin the year 1958!

I will see you at the following sales in January and February: Please write me if you wish catalogs, or if I can be of any assistance to you in arranging motel or hotel accommodations or transportation.

- **January 9—C-T Ranch Sale, Miami, Oklahoma**
- **January 11—Angus Valley Farms Sale, Tulsa, Oklahoma**
- **January 13—Southern Classic Activity Day, Thomasville, Georgia**
- **January 14—Southern Classic Sale, Thomasville, Georgia**
- **January 16—Gulfstream-El Clair Sale, Ft. Lauderdale, Florida**
- **January 20—Keefauver - Allandale Sale, Kingsport, Tennessee**
- **January 22—Do-Je-Rae Dispersion, Springfield, Ohio**
- **January 25—Rancho de Los Padres Sale, Atascadero, California**
- **February 8—Airy Hall-Dwight Angus Sale, Green Pond, South Carolina**
- **February 10—Mt. Pleasant Plantation Second Sale of Progress, Andrews, South Carolina**
- **February 11—Carolina Camellia and Scotch Heather Day, Brays Island Plantation, Yemassee, South Carolina**
- **February 12—Brays Island "Sale Select", Yemassee, South Carolina**
- **February 14—Sun Lake Ranch Dispersion, Lutz, Florida**
- **February 17-18—Grovelane Dispersion, Lake Wales, Florida**
- **February 24-25—Great Atlantic Bull Show & Sale, Richmond, Virginia**

CANNING LAND & CATTLE CO.
P. O. BOX 1115
STAUNTON, VA.
OFFICE PHONE 6-0811
RESIDENCE 5-8678

DAVE CANNING
STAUNTON, VIRGINIA

Sensational Double Offer

Only CASE® dealers dare to make!

demonstration on your farm

Your Case dealer will bring a spreader and tractor loader right to your barnyard. He will load and spread your manure—any kind, any condition. He will prove to you that Case spreaders definitely shred manure free from chunks and spread it more uniformly. He will prove before your own eyes that a Case spreader is quicker to hook up, easier to load—full—all the way back to the beaters.

handy cutter-scraper tool

Case dealers making this offer are giving this unique new tool—a $2.79 value never before available at any price—absolutely free just for the opportunity to make a demonstration date. Its keen cutlery steel slices through matted twine, straw, weeds, vines...clears them from beaters, shafts, beams, shanks. Handy, too, for opening twine-tied bales. Square scraping edge cleans caked dirt and oil from implements and machines, benches and floors.

Model 75, ground-drive, 75-bushel

Model 95, ground-drive, 95-bushel

Model 105, PTO-drive, 105-bushel

Model 125, PTO-drive, 125-bushel

Get your spreader now with the Case Crop-Way Purchase Plan. Make later payments when you have money coming in.

When you get your demonstration, take a good look at the strength and durability built into Case spreaders. See the size of steel in hitch and frame...count the cross-members. Notice the fully-enclosed power line in a PTO model...the five roller bearings on the big axle of ground-drive models. Don't miss the steel roller drive chains and the smooth, shell-moulded sprockets...or the unbreakable steel one-piece paddles. See how the low, sloping rear arch leaves extra room for fast power loading. Notice the extra spiders adding stiffness to beater bars . . . the selected wood sides and bottom, double-treated for extra-long life. Look for all these, along with superior spreading.

J. I. CASE

J. I. CASE COMPANY • RACINE, WISCONSIN

1st in Quality for Over 100 Years

Get this handy tool FREE

Call your Case dealer . . . drop in and see him . . . or paste this coupon on a postcard and mail it. Set a date to demonstrate a Case spreader and loader on your farm.

Name_____

Address_____

Demonstration Date_____ Model_____

Two International

Our Latest . . . First prize senior yearling, SENIOR and GRAND CHAMPION Female of the 1957 International. She also was Senior and Grand Champion at the strong Harrisburg and Timonium shows this fall. One of the greatest females of the Angus breed combining smoothness, quality and femininity with bone and substance. A typesetter for modern Angus females.

ALIMAR JILT 5th

The 1957 International Grand Champion Female

Bardoliermere H. 55th 1790113	Bardoliermere 2d 1080807	Eva's Bandolier Lad 845653	Barbarian Gren. G. R.
			Eva Bandolier 473968
		Evergreenmere 24th 1077318	Eileenmere 85th 470007
			Evergreen Lady T. 3d
	Ohio's Queen Harrison 30th 966374	Duke's Elite 10th 822913	Duke of Mil-Burn
			Ohio's Pride Lady 5th
		Ohio's Queen Harrison 587184	The Elite 535739
			Stroop's Queen Harrison
Alimar Jilt 1301160	Prince Bellevue 1029781	Prince Escort of Sunbeam 600942	Black Prince of Sun.
			Erica Escora 4th 469758
		Viewlawn Elba 137th 653996	Bell Boy Burgess 558586
			Eileenmere's Elba M. 2d
	Jilt of Bellevue 4th 1078565	Evexcel Longview 885717	Applewd Bandolier 84th
			Eve of Longview 470571
		Jead Tolan 3d 504423	Peermere 4th 447719
			Jead Tolan 2d 473421

A POWERFUL INDIVIDUAL BACKED BY SOME GREAT BREEDING

—Eva's Bandolier Lad, Eileenmere 85th, Black Prince of Sunbeam, Bell Boy and Applewood Bandolier breeding in the sires, plus some great cows headed by the Ohio Queen Harrison strain.

Grand Champions!

Our First . . . One of the most popular bulls to win the coveted International Grand Championship. He is even more impressive today than he was when he won in Chicago. His sons and daughters stamp him as one of the truly prepotent bulls of the breed. We invite you to see the two champions at home. With them you will see many other truly outstanding cattle—both bulls and females.

ANKONIAN O B 13th

The popular 1955 International Grand Champion

O. Bardoliermere 1342368	Bardoliermere 2d 1080807	Eva's Bandolier Lad 845653	Barbarian Gren. G. R.
			Eva Bandolier 473968
		Evergreenmere 24th 1077318	Eileenmere 85th 470007
			Evergreen Lady T. 3d
	Ohio's Queen Harrison 30th 966374	Duke's Elite 10th 822913	Duke of Mil-Burn
			Ohio's Pride Lady 5th
		Ohio's Queen Harrison 587184	The Elite 535739
			Stroop's Queen Harrison
Ankony Blackcap 51st 1589447	Homeplace Eileenmere 201st 1300616	Eileenmere 999th 890948	Eileenmere 487th
			Blk Bernice 2d of T. H.
		Homeplace Queen Mother 13th 1063182	Eileenmere 487th
			Queen of Thou. Hills 6th
	Ankony Blackcap 32d 1327348	Earl Eric 5th of Cremona 939374	Glenc. Erica of Cremona
			Queen L. of Cremona
		Blackcap Peaceful 2d 517827	Bandolier of Anoka
			Blackcap Peaceful

Millarden Farms

DIVISION OF

H. E. MILLARD LIME AND STONE COMPANY

ANNVILLE, PENNSYLVANIA
H. Z. GINGRICH, MANAGER

WOODBURY, GEORGIA
J. H. CHRISTIAN, MANAGER

HOCKHOCKSON

Eatontown, New Jersey

GOOD ENOUGH . . .

for any herd

Yes, the nine bulls selling in Denver, January 14 and 15, are good enough for any herd. They are big enough for the man selling beef by the pound and old enough for active service.

LOT 7 — Black Chief 10th H. F. A thick, smooth, rugged son of our "Champ"—Prince of Hockhockson. His dam is a top cow in our herd combining the blood of Black Bardolier and Hanes' Eileenmere 2d.

PEN 4 — Offering 5 growthy, thick, production-tested bulls that are ready to go. Three are by our Prince Sunbeam 921st by the "29th" out of a double-bred Eileenmere cow. Two are by Prince of Hockhockson.

PEN 12 — An outstanding group of 3 bulls. Two are by Prince of Hockhockson, one is by his sire, Prince Sunbeam 453d. They are the kind that should sire premium calves.

Hockhockson also will be represented in the Great Atlantic Bull Show and Sale at Richmond in February. More about these bulls later.

To friends and fellow Angus breeders our wishes for a Happy New Year.

Farm Manager
S. A. GRINDE
Eatontown 3-0298M2

Owner
DR. ROBERT A. COOKE

Herdsman
WARREN GRINDE

Beef character . . .
Angus type . . .
Proven breeding . . .

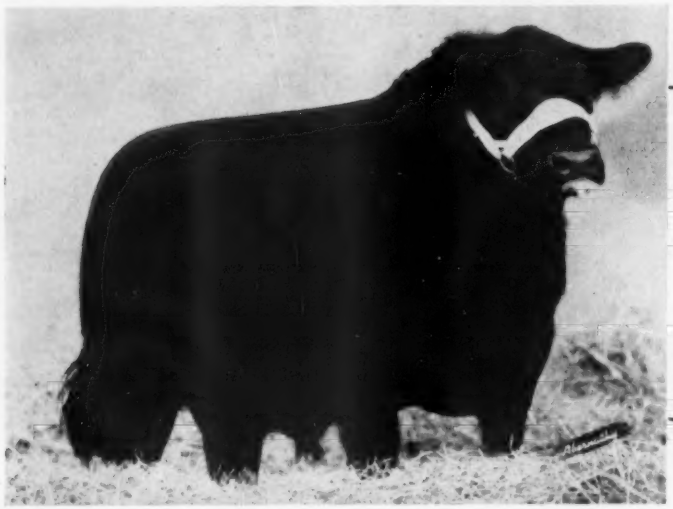

PRINCE of RED GATE 110th

Our success with Prince of Red Gate 116th* is the reason back of our heavy use of Prince of Red Gate 110th. The "110th" also is by imported Prince of Rowley, his dam a Blackwood Lady granddaughter of Black Bardolier 2d and Revolution of Page 11th.

Prince of Red Gate 110th is a bull with a lot of breed character and natural fleshing. He is a bull of modern Angus type. He comes from a long line of proven breeding both in this country and in Scotland. Selectively mated to some outstanding females in our strong cow herd, he will have every opportunity to make a name for himself.

***We have had a lot of favorable comment on the sons and daughters of Prince of Red Gate 116th. They have plenty of bone and substance, carry a lot of red meat, and at the same time have a world of style and breed character about them. We invite you to look them over.**

Our best wishes to all of you for all good things in the coming New Year!

H. and L. FARMS

Marlboro, New Jersey

HAROLD E. WETTERBERG
OWNER

CHARLES McINTOSH
MANAGER

June in January

THURSDAY, JANUARY 16th,

Featuring . . .

THE GET AND SERVICE OF

MOLE'S HILL EILEENMERE 79th

First prize Summer Yearling Bull at the 1953 International and at the 1953 Eastern National

LOT 1 A very promising son of the "79th" out of a great, old daughter of Bandolier of Anoka 7th.

LOT 4 The Grand Champion Female — All Florida Breeders Show 1957. By the "79th" out of a top daughter of "1032" with the third dam the International Junior Champion.

LOT 5 Ankony Blueblood Lady 4th — by Eileenmere 1032d out of a dam by Winterizer 4th, dam of Lot 4 and also the Adult Champion Steer at the 1957 Southeastern Fat Stock show. In calf to the "79th".

LOT 6 An excellent Ballindalloch Georgina out of one of our best cows. She is by the "79th" and bred to Mr. Eileenmere 2d.

LOT 7 A smart typy Georgina daughter of our Junior herd sire Bandoliermere R. G. 100th safe in calf to the "79th".

LOT 8 A Witch by the "79th" who won her class at the All Florida Breeders Show and was a member of the winning get of sire and pair of females.

LOT 9 A Belinda by the "79th" out of the great old show cow, Belinda of White Gates.

LOT 12 An Evergreen Eileen daughter of the "79th" stemming from the same foundation as the famous Edna Eileens.

LOT 15 A Keen headed, beefy daughter of the "79th". Her dam is a Pride Protest daughter of our Southeastern Champion H. C. Eileenmere 42d.

Enjoy A Winter Vacation in Sunny Florida and attend the "June in January" Sale

PLAN TO ATTEND THESE

January 9—C-T Ranch Sale
Miami, Oklahoma

January 11—Angus Valley Farms Sale,
Tulsa, Oklahoma

JANUARY 16 — GULFSTREAM — EL CLAIR "JUNE

El-Clair Farm

FT. LAUDERDALE, FLORIDA

Paul E. Fitzpatrick, Owner

Sale

1958

AT GULFSTREAM FARM
FT. LAUDERDALE, FLORIDA

5 BULLS • 45 FEMALES

LOT 21 A unique group — all are sired by Homeplace Eileenmere 375th, all are out of top daughters of Eileenmere 487, and all are well along in calf to Mole's Hill Eileenmere 79th. Both the "375th" and the "79th" won their class at the 1953 International.

LOT 22

LOT 23

LOT 16 An irene by the "79th" whose dam and great grandam both won their classes at the International.

LOT 24 A Primrose daughter of H. P. E. 687 out of a top daughter of "487th" safe in calf to the "79th".

LOT 25 A Kenoka daughter of Swan Point Quartermaster, Reserve Junior Champion at the Eastern National, bred to the "79th".

LOT 36 A Gammer of straight imported blood by Edgar of Newhouse with a heifer calf by the "79th" and bred back.

LOT 37 An excellent daughter of Bandolier of Anoka 66th way along in calf to the "79th".

LOT 39 A true Ada Miss Wix, a real producer well along in calf to the "79th".

JANUARY SALES:

January 13—Southern Classic Activity Day, Thomasville, Georgia

January 14—Southern Classic Sale, Thomasville, Georgia

IN JANUARY SALE", FT. LAUDERDALE, FLORIDA

FOR CATALOGS
GULFSTREAM FARM
Route 1, Box 592
FT. LAUDERDALE, FLORIDA

Gulfstream Farm

"Aberdeen-Angus in the deepest South"

FT. LAUDERDALE, FLORIDA

Mr. and Mrs. James Farquhar, owners

The Southern Classic.

PROSPECTMERE

This is the Royal Winter Fair Champion in 1949, 1950 and 1951 that Sinkola secured when they were able to acquire half of the Anoka Herd some years ago. The price of $35,000 was the highest ever paid for a beef bull in Canada. As time goes on the Get of Prospectmere, based on their show, sale and production records, are becoming increasingly valuable. At the last ten Toronto shows, the Get of Sire class has been won nine times by Prospectmere's sons and daughters. His get and service are featured in Sinkola's consignment in the Southern Classic Sale on January 14.

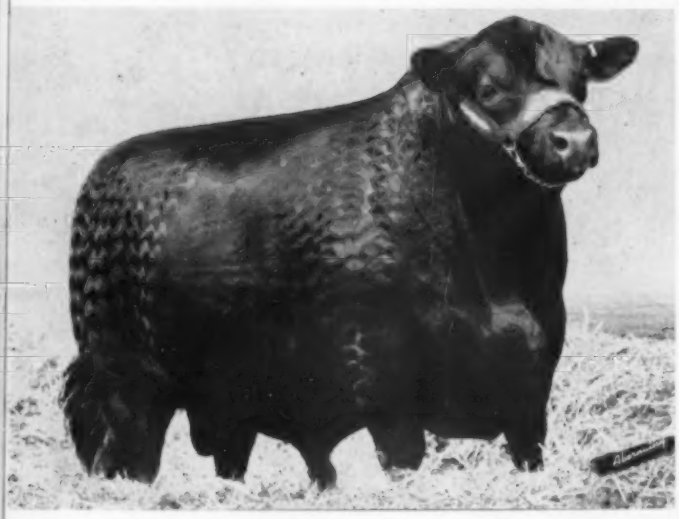

HIS SON

ANOKAMERE 50th

The recent Royal Winter Fair Supreme Champion at Toronto.

Recently Grand Champion at the C & E for Alex Edwards. Without question one of the top show bulls of the year and his first calf at Anoka Farms is sensational.

! Selling in the Southern Classic January 14th !

A Hyacinth top show heifer.

An Erianna by Evabergs Boxer.

A fabulous Edna Eileen of Bardoliermere breeding.

. . . Championship Breeding

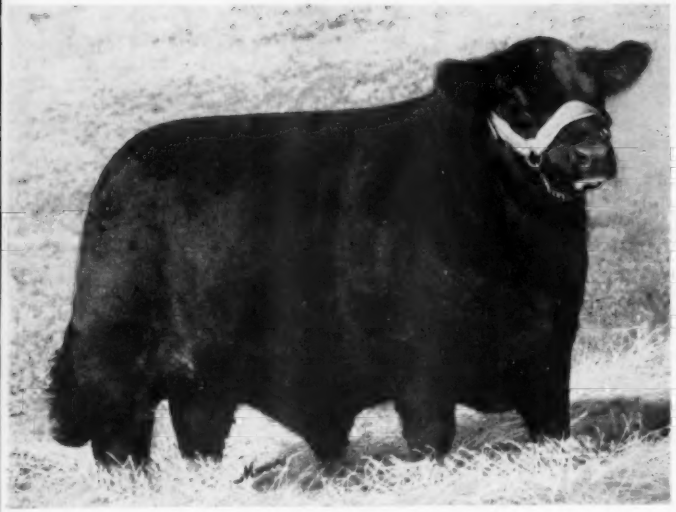

FEATURED
SERVICE
SIRE!

WHITNEYMERE 582

By Whitneymere, out of a "210" daughter. First Prize Summer Yearling Bull at the Eastern National.

THIS FANCY DAUGHTER
OF WHITNEYMERE SELLS!

WHITNEY ERIANNA 5th

A BIG TIME JUNIOR
YEARLING SHOW PROSPECT.

WATCH FOR HER!

Plan to come a day ahead of the sale for the "Southern Classic Activity Day"

MR. & MRS. WARREN BICKNELL, Owners
S. D. TITTLE, Manager

JIM McGREGOR, Cattle Manager
PRICE BROWN, Herdsman
E. L. WILLIS, Asst. Herdsman

SOUTHERN
CLASSIC
JAN. 14

This Extra Lot

SELLS IN THE

SOUTHERN CLASSIC SALE

JANUARY 14

THOMASVILLE GEORGIA

! A LAST MINUTE ATTRACTION !

L. BARDOLIERMERE 13th

Calved September 22, 1956.

Sells as Lot X

Ankonian O. B. 13th 1983776	O. Bardoliermere 1342368	Bardoliermere 2d 1080807	
		Ohio's Queen Harrison 30th 966374	
	Ankony Blackcap 51st 1589447	Homeplace Eileenmere 201st 1300616	
		Ankony Blackcap 32d 1327348	
L. Bardoliermere 13th 2427346	Briarcliff Barmar 738313	Blackcap Grenadier G. R. 3d 588008	
		Barbara Lassie 17th 562402	
Briarcliff Barbara 79th 1300078	Pride Eric's Barbara 2d 837618	Ravenswood Pride Eric 634551	
		Andelot Barbara 5th 495459	

L. BARDOLIERMERE 13th 2427346—A direct descendant of THE LAD! He was undefeated in class. At the Tennessee State Fair he was Reserve Junior Champion; he won his class at the Mid-South Fair at Memphis under Herman Purdy; he won his class at the Alabama State Fair at Birmingham; he also won his class at the great Southeastern at Atlanta, and was Reserve Junior Champion there. A smart headed, stylish bull with a great future . . . he closely resembles his famous International Grand Champion sire. His dam is a granddaughter of one of the many top breeding sons of the "phenomenal" Black Bardolier, and the second dam is by a $25,000 International First Prize winner, Ravenswood Pride Eric. He will add class, style and salability to your calf crop, or if you want a young bull to show next year, this is it.

3 SONS AND 7 DAUGHTERS OF THE LAD SELL

including a Luxury, an Annuity and a many times champion Petunia.

! DON'T MISS THIS OPPORTUNITY TO OWN A SON OR DAUGHTER OF EVA'S BANDOLIER LAD . . . . . !

LONGLEAF *Plantation*

AIKEN
SOUTH CAROLINA

ROBERT M. GOODYEAR, OWNER

CAROLAND
BANDOLIER LAD 70th

This is our Senior Yearling Show bull. Many say he is the greatest son of THE LAD. Full possession sells, but Caroland will retain a breeding interest in this bull. His dam has often been said to be the greatest cow at Caroland. She is a daughter of Queen's Grenadier G. R., the wonderful breeding son of Black Bardolier that topped the Blakeford Dispersion. This bull is extremely wide and thick, with great quarters with the type, class and breed character that THE LAD was noted for.

7 SONS AND 11 DAUGHTERS
! OF EVA'S BANDOLIER LAD SELL !

CAROLAND BANDOLIER LAD 80th

Out of a Miss Burgess daughter of International Grand Champion, Eileenmere 1032. He is straight lined with a deep flank and quarter and very smooth, wonderfully fleshed.

IN THE
SOUTHERN
CLASSIC
JAN. 14

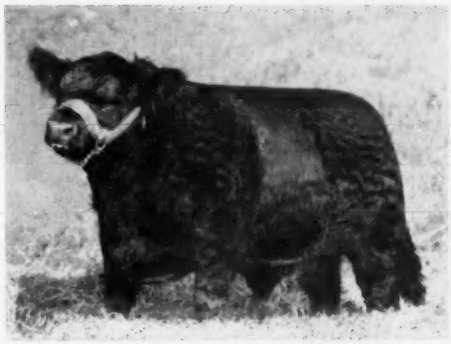

CAROLAND BANDOLIER LAD 77th

A calf you won't soon forget. Burly, rugged with world of thickness and wonderful on his legs. A true show calf and a bull with a great potential.

THE PROGENITOR OF ALL BARDOLIERMERE CATTLE

In each of the following heifer classes at the 1957 International, 50% of the first ten placings were won by direct descendants of Eva's Bandolier Lad.

EARLY SUMMER YEARLING CLASS
LATE SUMMER YEARLING CLASS
EARLY SENIOR CALF CLASS

Also both the Grand Champion bull and the Grand Champion Female were direct descendants of THE LAD. This was the 5th year in a row that one or another of the Grand Champions carried this prepotent blood.

ELLIS D. SLATER, owner
ALLEN D. SLATER, manager

CAROLAND
angus farms

JIM VOGT, herdsman
JOHN COBLE, assistant herdsman

LANDRUM, SOUTH CAROLINA

PHONES: GLENDALE 7-5331 and 7-5336

SOUTHERN
CLASSIC
JAN. 14

Cox and Yoakum PRODUCTION *Sale*

HOCKLEY, TEXAS

SELLING: 5 BULLS - 15 OPEN HEIFERS
30 BRED HEIFERS (long breeding dates)
10 COWS (some with calves at side)

FEBRUARY 19, 1958

Sires in service include: EILEENMERE 1600th (top left) owned jointly with J. Garrett Tolan Farms. Sired by Eileenmere 500th and from a daughter of an International Grand Champion Tolan Missie cow. His Get and Service are heavily represented. QUALITY BARDOLIER 10th (below) sired by Eva's Bandolier Lad and from an Eileenmere 500th dam. His Get and Service are represented. PRINCE OF RED GATE 129th (lower left) by Imported Prince of Rowley and from a Miss Miniver dam. His Service is represented. TT EILEENMERE (not pictured) by the International Grand Champion, Eileenmere 1050th. His Get and Service sell.

Families selling include: Essay, Pinky Pride, Ruth, Tolan Missie, Beauty of Hayston, Barbarosa, Fannie Bess, Gammer, Witch of Endor, and other preferred families.

For Catalogs Address:
J. B. McCorkle, Sale Manager
Smithville, Missouri

ATTEND THESE ANGUS EVENTS:
February 20th—Judging at the Houston, Texas Fat Stock Show
February 20th—Texas Angus Association Fitted Sale—Houston Fat Stock Show

Auctioneers:
Hamilton James
and Ray Sims

owners . . .
R. E. COX
H. J. YOAKUM

herdsman . . .
JOE KIRK SMITH

COX and YOAKUM Angus Farms

HOCKLEY, TEXAS

(located 32 mi. NW of Houston on hwy. 290)

A HERD WITH BULL POWER

ALL "78th" SALE

WITH JOINT CONSIGNMENTS FROM KEEFAUVER BROTHERS, ALLANDALE FARMS AND WHITE OAK SPRING FARM

JANUARY 20, 1958

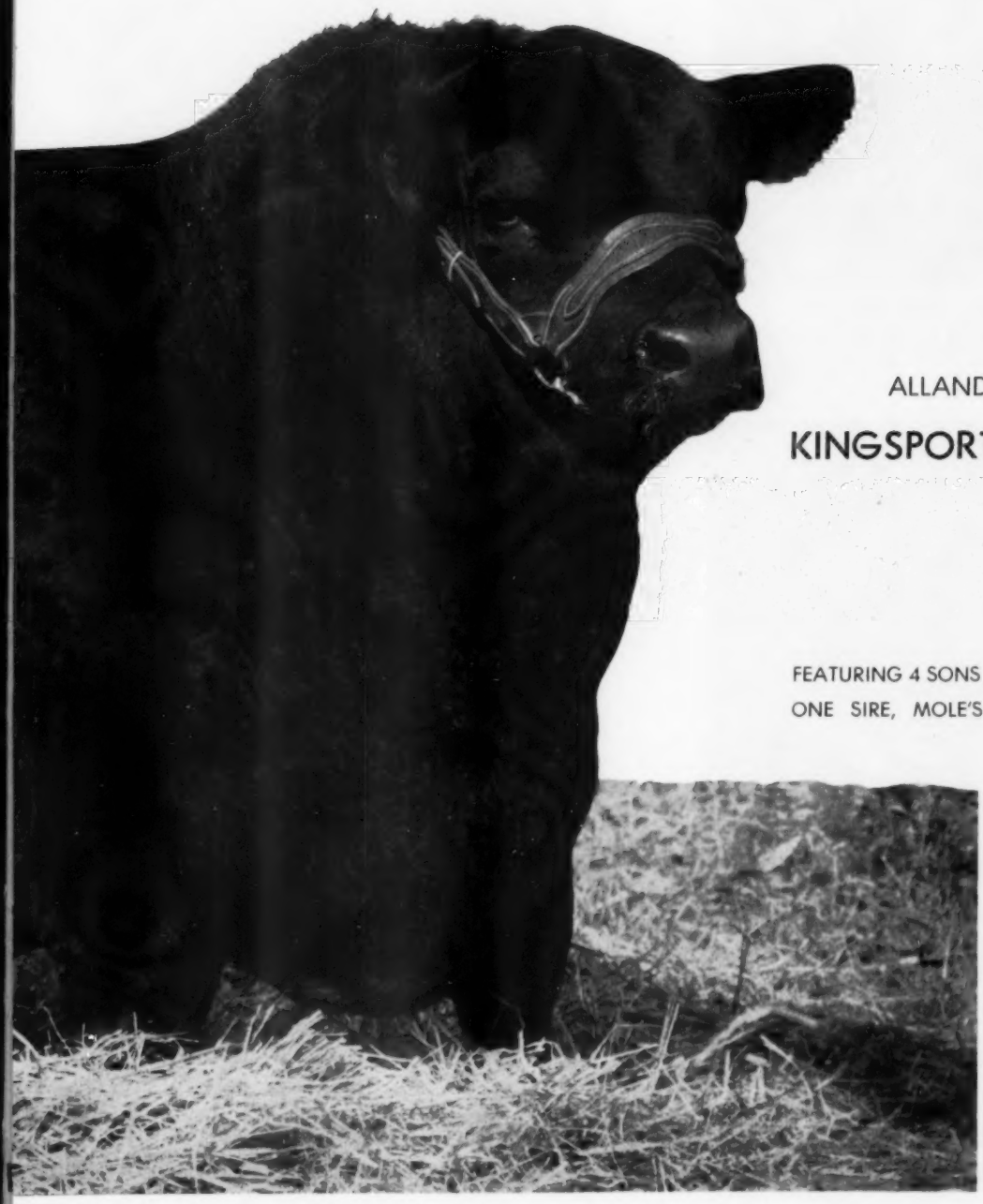

AT

ALLANDALE FARMS

KINGSPORT, TENNESSEE

FEATURING 4 SONS — 40 DAUGHTERS ALL BY ONE SIRE, MOLE'S HILL EILEENMERE 78th

On the following two pages you will see some of the show winning get by the "78th" . . .

ALL "78th" SALE

JANUARY 20, 1958

SALE AT ALLANDALE FARMS, KINGSPORT, TENN.

K. B. EILEENMERE 182d

Three times a Champion, Grand and Supreme Champion of the 1957 All American Futurity. Selling as Lot 1. The opportunity of the year to buy one of the young noted show bulls of the nation—a top two year old contender for 1958. The Keefauvers would like to retain a breeding interest and show rights if agreeable with the purchaser.

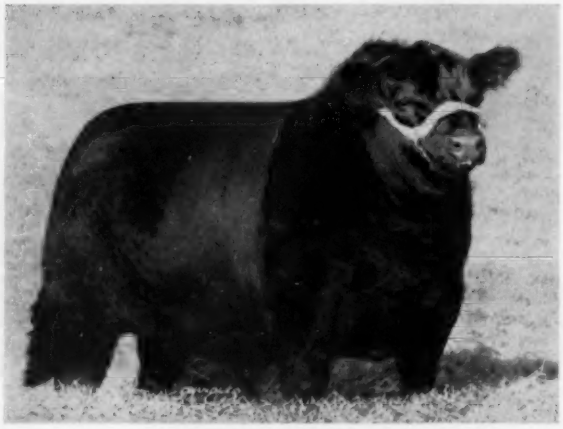

K. B. EILEENMERE 196th

Selling as Lot 2. He was first prize Junior Yearling at the 1957 All American Futurity and Grand Champion at the Mid-south Fair, Memphis, Tenn. under Herman Purdy. A top show bull, the Keefauvers would like to retain the show rights if agreeable with the purchaser.

SELLING AS LOT 5

A beautiful Erica daughter of the "78th" from a double bred Eileenmere 487th dam. Sells safe in calf to a top son of the International Grand Champion, Ankonian O. B. 13th.

SELLING AS LOT 14

A strictly fancy Barbara coming through a great bull producing strain of females. Her grandam was many times a champion. Sells open. They would like to reserve the show rights.

The get of the "78th" has made an amazing show record which has further proven the breeding ability of this great sire. We refer you to our ad in the December 1957 issue of the JOURNAL for the complete show record.

There will be no general mailing of catalogs. Just drop us a card and we will be delighted to mail you one without any obligation. For reservations, contact George Wheeler. The phone number at the sale barn is Circle 5-7531.

SALE MANAGER, DAVE CANNING

Featuring 4 Sons and 40 Daughters . . .

all by one sire, Mole's Hill Eileenmere 78th

A son of Homeplace Eileenmere 999-35th. Owned jointly by Keefauver Bros., Allandale Farms, and White Oak Spring Farm.

K. B. EILEENMERE 220th

Selling as Lot 3. A top show bull, he won his class at the 1957 All American Futurity. He has lots of scale and ruggedness and the Keefauvers would like to show him.

EILEENMERE of ALLANDALE 65th

Wide and deep, a mellow fleshed beefy youngster, his dam is rich in the blood of the "Wonder Bull", Eileenmere 487th.

SELLING AS LOT 15

A Maid of Bummers right from the show string. She won her class at the All American Futurity and at 4 other major state fairs. She was Reserve Grand Champion female at the Great Southeastern at Atlanta. They would like to reserve the show rights.

SELLING AS LOT 18

Another fancy youngster with great quality of fleshing and hair coat. Her grandam is a daughter of Prince of Rowley.

KEEFAUVER BROTHERS

JOE and JACK

JONESBORO, TENN.

ALLANDALE FARMS

H. C. BROOKS, Owner
G. M. WHEELER, Mgr.

KINGSPORT, TENN.

WHITE OAK SPRING FARM

CLARA and BILL McSPADDEN, Owners

CHILHOWIE, VA.

PRINCE of RED GATE 69

KERMAC
ANGUS FARMS

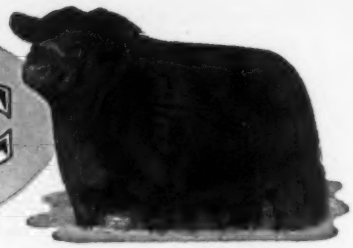

PRINCE SUNBEAM 971

ABERDEEN ANGUS OF MERIT

VERY SATISFACTORY!

Our sincere thanks to buyers and bidders who made our annual Bull Sale December 10 such a great success. The sale resulted in the very satisfactory average of $854 on 104½ head.

Top was $4,500 for a half interest in the Lot 2 bull. Sales were made into 8 states.

The Season's Greetings to Angus friends everywhere.

ROBERT S. KERR and
DEAN McGEE, Owners
Kerr McGee Bldg.
Oklahoma City, Oklahoma

DR. PAUL KEESEE
Manager
Poteau, Oklahoma

ARTHUR GEE
Asst. Manager
Poteau, Oklahoma

RAYMOND BARTON
Asst. Manager
Edmond, Oklahoma

NEWS...from your association

JANUARY, 1958

BLACK STEERS MADE A CLEAN SWEEP of all top awards at the first Pennsylvania Livestock Exposition in November. Adding to their sparkling array of achievements in other shows Angus winners at Harrisburg included the grand and reserve grand champion steers, grand champion steer herd, grand and reserve grand champion carcass steers on foot, and grand and reserve grand champion carcasses (See Notes for details).

ALL BOURBON BEEF SHOW GRAND CHAMPIONSHIPS also went to Angus steers. At Louisville where entry requirements state that the cattle must have been fattened on balanced rations containing distillers dried grains or distillers dried solubles, the Blacks stood at the top of each division.

CECIL D. BELL, JR., GEORGETOWN, KENTUCKY, led out the grand champion steer which was bred by Dr. Frank Thomas and Ben Smith, Lexington. In the carlot contest for steers fed by Kentucky adults, Dixie Stock Farm, Lancaster, captured the purple ribbon. Clark county won the carlot division for Kentucky youth. Clark county youngsters also walked away with the purple ribbon for the best group of three steers with Dixie Stock farm in reserve position.

LAST MINUTE REPORT from the management of the International Livestock Exposition lists a record number of entries of Angus breeding cattle and individual steers. As this is written 683 head made the clerk's books. Elsewhere in this issue of the Aberdeen-Angus Journal you may read what happened at the "World Series of All Beef Cattle Shows."

NATIONAL WESTERN STOCK SHOW visitors always find a busy schedule planned in the Angus division. This year's show is no exception. Judging of individual sale cattle begins Sunday, January 12, at 9:00 a.m. Placing of the pens of sale bulls continues during the afternoon.

EXHIBITORS START PARADING BREEDING CATTLE before the judge at 1:00 p.m., Monday, January 13, and continue through Tuesday morning. The big 10-head display is Thursday evening in the Coliseum.

DENVER SHOW WINDOW SALES, sponsored by your Association and held at the National Western, start Tuesday at 7:00 p.m. with the Angus females in the Lamont Pavilion. Then, individual Angus bulls sell in the new sales pavilion at 9:30 a.m., Wednesday, and the pens of bulls are offered in the stockyards pavilion at 2:00 p.m.

COLORADO ANGUS BREEDERS plan a "get-together" for Angus people at 5:00 p.m., Sunday, January 12, in the Club Room of the Cosmopolitan Hotel. Monday evening, January 13, the Angus banquet is scheduled in the Century Room of the Cosmopolitan.

A. C. BINNIE, PAST PRESIDENT OF THE ASSOCIATION, celebrated his 100th birthday on November 12. Mr. Binnie, who was president of the Association in 1911, lives with his son, J. C. Binnie, 75, at Temple City, California. Mr. Binnie formerly maintained an Angus herd near Alta, Iowa. While he couldn't attend the past president's luncheon during the International, his daughter writes he did visit the Los Angeles County Fair in September.

ANGUS TOUR TO PERTH, SCOTLAND, is being sponsored this year by the Piero de Luise Travel Bureau, 2355 E. 3rd Avenue, Denver 6, Colorado, writes William C. Mueller, travel consultant. Breeders interested in the tour may obtain complete information from Mr. Mueller.

HERD CLASSIFICATION PROGRAM promises to be an important subject for discussion at the 4th annual Aberdeen-Angus Conference, Fresno State College, Fresno, California, on March 9, 10, and 11, 1958.

HAVE YOU MADE YOUR ROOM RESERVATIONS? Remember, the official headquarters is the Fresno Hacienda Motel. To stay there, your room requests must reach the management of the motel at least 10 days ahead of the conference. Write: Fresno Hacienda, Highway 99 at Clinton, P.O. Box 1228, Fresno 15, California.

A NEW ANGUS RULES BOOKLET BECOMES AVAILABLE FOR DISTRIBUTION on Jan. 1. Just released by the Association, the booklet publishes various Association rules applying to Aberdeen-Angus registrations, transfers, and shows including recommended sale terms and conditions. New members will receive copies of the new rules booklet immediately after joining the Association. Any member may obtain a copy by writing direct to the Association or making the request to the fieldman in your territory.

40,000 COPIES OF THE NEW JUNIOR BOOKLET, STAR OF YOUR FUTURE, make up the initial order to the printers in view of the many requests for the publication already received. An earlier announcement of the expected release of the junior booklet resulted in a deluge of requests which will be filled as rapidly as possible.

THIS PUBLICATION FILLS AN IMPORTANT NEED in the development of steer projects and purebred heifers by junior cattlemen. Much work has gone into the attractive booklet . . . hours of thoughtful preparation. The board of directors feel it will help junior members in their project work whether they are selecting, feeding, managing, fitting, and showing steers or heifers or both.

INTEREST IN THIS PHASE OF THE ASSOCIATION'S WORK picks up each year. The board paved the way in 1951 when junior memberships were first issued at $5 each with the provision that these youngsters could convert them into lifetime memberships when they became 21. The Association has undertaken to assist junior members interested in club projects or sons and daughters of cattlemen who may be following in the footsteps of their parents by founding a purebred herd.

NOTES FROM THE American Angus Association

Angus Make Clean-Sweep at Pennsylvania Livestock Exposition

Aberdeen-Angus made a clean-sweep of the interbreed honors at the first Pennsylvania Livestock Exposition, Harrisburg, November 12 to 16.

Along the path to victory they scored with both grand champion and reserve grand champion in the carcass contest on the hoof and on the hook. Fred Frey of Quarryville, Pennsylvania, showed his Angus to championship honors on the hoof and Pennsylvania State University showed the reserve champion on the hoof. Both the grand champion and reserve grand champion on the hook were Angus shown by Pennsylvania State University.

Next came the 4-H and FFA steer winner, an Angus, shown by Fred Bernhard, Mount Joy, Pennsylvania. This steer went on to be named reserve grand champion of the show. Grand champion steer of the show was a summer yearling Angus shown by C. E. Yoder and Sons, Fruitland, Iowa. Don Good, Kansas State College, judged the open show.

Get-of-sire trio in the carcass classes went to a dressed out Angus shown by Pennsylvania State University. Best groups of 5 steers, champions and reserve champions, were Angus. Lancaster County 4-H Baby Beef Club showed the grand champion group and Northampton County 4-H Baby Beef Club showed the reserve group.

In the showing of breeding cattle, grand champion Angus bull was Majestic, a two-year-old, shown by Marion Harper and Sons of Staunton, Virginia. Reserve grand champion Angus bull was Whitneymere 512, shown by C. V. Whitney, Old Westbury, New York, and Lexington, Kentucky. Reserve senior champion bull, Whitneymere 150, was shown by C. V. Whitney Farms and reserve junior champion, Meadowmere 1647, was exhibited by Meadow Lane Farm, North Salem, New York.

Grand champion Angus female, Alimar Jilt 5, was exhibited by Millarden Farms, Annville, Pennsylvania. Reserve grand champion female, Ledges Miss Burgess 5,

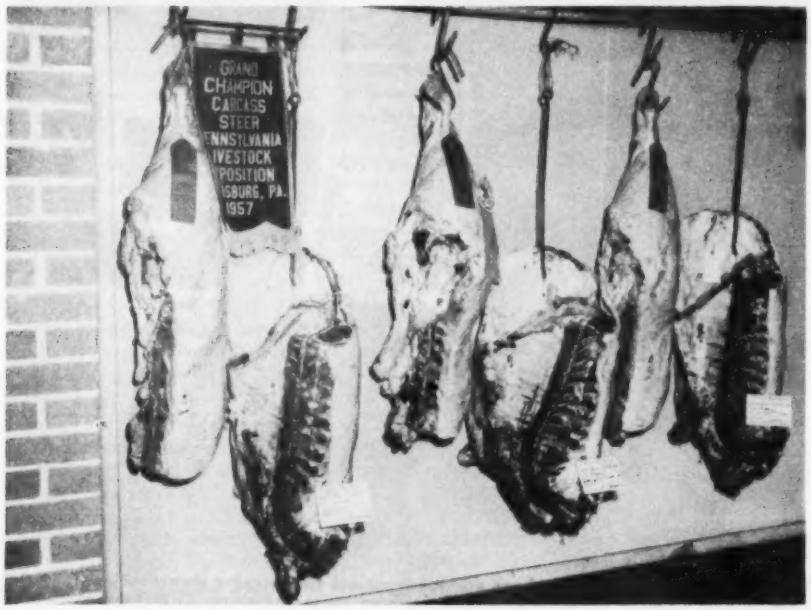

Aberdeen-Angus made a clean sweep of the honors in the carcass judging on the hoof and on the rail at the Pennsylvania Livestock Exposition, in Harrisburg, November 12 to 16. Grand champion carcass (left) and reserve champion (center) were both shown by Pennsylvania State University. First place in the trio class (right) was also an Angus shown by Pennsylvania State University. On the hoof carcass champion was an Angus shown by Fred Prey, Quarryville, Pennsylvania, and reserve champion was an Angus shown by Pennsylvania State University. Photo by American Angus Association.

3201 Frederick Blvd., St. Joseph, Mo.

OFFICERS

President
JOHN C. GALL, Upperville, Virginia

Vice-President
ELLIOTT BROWN, Rose Hill, Iowa

Treasurer
W. A. RAFFERTY, Morocco, Indiana

Secretary
FRANK RICHARDS, St. Joseph, Missouri

Registrar
A. R. BIRMINGHAM, St. Joseph, Missouri

Director of Public Relations
LLOYD D. MILLER, St. Joseph, Missouri

Executive Assistant
LYLE V. SPRINGER, St. Joseph, Missouri

BOARD OF DIRECTORS

TERMS EXPIRING 1957—Elliott Brown, Rose Hill, Iowa; Don Pollock, Unionville, Missouri; John C. Gall, Upperville, Virginia; William Kuhfuss, Mackinaw, Illinois; Edward O. Elliott, Mt. Victory, Ohio.

TERMS EXPIRING 1958—Duane Clark, Worthing, South Dakota; Lewis B. Pierce, Creston, Illinois; Harold Rankin, Hermiston, Oregon; B. C. Cotton, Dry Ridge, Kentucky; George Graham, Wichita Falls, Texas.

TERMS EXPIRING 1959—W. W. Brainard, Jr., Far Hills, New Jersey; Joe Keefuaver, Jonesboro, Tennessee; W. A. Rafferty, Morocco, Indiana; James R. Hancock, New Franklin, Missouri; Herbert Cline, Bussey, Iowa.

COMMITTEES

Executive—Rafferty, Keefauver, Pierce.

Finance—Graham, Cotton, Elliott.

Public Relations—Brainard, Hancock, Rankin, Kuhfuss.

Classification—Keefauver, Brown, Clark.

Planning—Cotton, Hancock, Pollock.

Ethics—Elliott, Brainard, Graham, Rafferty.

Records—Kuhfuss, Graham, Cline.

By-Laws—Pierce, Rafferty, Clark.

Member Relations—Rankin, Cline, Pollock.

(The president and vice-president are ex-officio members of each committee. The first named member is the committee chairman and all correspondence should be addressed to him.)

FIELD REPRESENTATIVES

MILTON E. MILLER, Lohn Route, Brady, Texas.

JESS R. COOPER, 420 Lakeside Drive, McPherson, Kansas.

WILLIAM S. ROCHE, Box 364, Lodi, California.

JAMES V. COYNER, Box 167, Warrenton, Virginia.

VERN H. KERCHBERGER, 131 Spring Valley Road, Donelson, Tennessee.

WILLIAM A. TERRY, 2687 Fairlane Drive, Doraville, Georgia.

LYLE HARING, De Witt, Iowa.

DALE BAIRD, Route 3, Wilmington, Illinois.

RAYMOND W. BUCHANAN, 1510 Twelfth St. South, Fargo, North Dakota.

DEAN HURLBUT, St. Joseph, Mo.

JAMES L. TANDY, Assistant Public Relations Director, St. Joseph, Mo.

was shown by Pennsylvania State University. Junior champion female, Meadowlane Barbara 632, was shown by Old Home Manor and Meadow Lane Farm and reserve junior champion, Whitney Miss Burgess 63, was shown by C. V. Whitney Farms. Don Good judged the Angus show.

■

ANGUS WIN 4 CHAMPIONSHIPS AT EASTERN NATIONAL SHOW

Aberdeen-Angus copped four of the interbreed championships at the Eastern National Livestock Show held November 16 to 22 at the Maryland State Fair Grounds, Timonium.

Grand champion steer of the open show was a senior calf shown by Katherine Losee and Ankony Farm, Rhinebeck, New York. The Angus steer later sold for $2 a pound. Reserve champion was a junior yearling Angus exhibited by Pennsylvania State University. Glen Bratcher of Oklahoma State University, judged the open show.

FFA and 4-H club steer champion was an Angus shown by Tim Mittell, Sandy Springs, Maryland. The steer sold for $1.10 a pound. In the carload of fat cattle class Angus were named to first and second place with Fred A. Kaiser, Ellicott City, Maryland, showing both carloads. First place lot averaged 1,115 pounds and sold for $32. Second place averaged 1,046 pounds and sold for $30. Trio of fat cattel winner was all Black and was shown by Pennsylvania State University.

In the Aberdeen-Angus breeding show November 19, fifty-three bulls and 99 females were paraded before Dean H. H. Kildee, Iowa State College, who named Prince of Red Gate 102, shown by Red Gate Farm, Millwood, Virginia, senior and grand champion bull. He placed reserve senior champion, Whitney Bardolier 6, shown by C. V. Whitney Farms, Old Westbury, New York, in reserve grand championship spot. Mahrapomere 1246, shown by Mahrapo Farms, Mahwah, New Jersey, was named junior champion and White Gates Bardoliermere 13, shown by White Gates Farms, Flanders, New Jersey, was named reserve junior champion.

Female grand champion was Alimar Jilt 5, shown by Millarden Farms, Annville, Pennsylvania. Junior and reserve grand champion female was Meadow Lane Barbara 632, exhibited by Old Home Manor, Homer City, Pennsylvania, and Meadow Lane Farm, North Salem, New York. Reserve senior champion, Meadow Lane Enetha 952, was shown by Swan Point Farm, Rock Hall, Maryland, and Meadow Lane Farm, and reserve junior champion Meadow Lane Georgina, was shown by Meadow Lane Farm. Get-of-sire award went to C. V. Whitney Farms on Whitneymere.

(Continued on page 43

across the Secretary's desk

Since the herd classification program has received the approval of your board of directors, we have had numerous letters expressing sincere interest in the new score card. This score card developed for use in the classification program by the committee is broken down into three main divisions: General appearance, Beef character, and Breeding qualities.

The score card is as follows:

GENERAL APPEARANCE—20 points

Impressive, vigorous and stylish carriage with a blending and balancing of parts. A straight and easy walk. All parts should be evaluated in both bulls and females.

1. Size—10 points
   Well developed according to age, condition and sex.
2. Form—10 points
   Broad and deep with uniform width and depth. Top, bottom and side lines straight. Reasonably compact and low set. Shoulders moderately oblique.

BEEF CHARACTER—45 points

Broad; heavy muscled; fleshing—deep and firm; smooth; uniformly covered and trim.

Forequarters—15 points

1. Shoulder—5 points
   Well covered with muscle on blades, top and deep into forearm.
2. Rib—5 points
   Well sprung; neatly joined to crops. Moderately close ribbed and covered with natural muscling.
3. Back—5 points
   Broad with thick covering of flesh.

Hindquarters—30 points

1. Loin—10 points
   Broad, thick, level and reasonably close coupled.
2. Rump—8 points
   Long, level, wide; tailhead smooth with tail setting on a line with the back.
3. Thighs or Rounds—12 points
   Broad, deep thick and full; muscling carrying well down to hock. Deep, full twist with rounded appearance.

(Continued on page 43

Two Aberdeen-Angus junior steers won the grand and reserve grand championships of the first Pennsylvania Livestock Exposition steer show November 13, at Harrisburg. C. E. Yoder and Sons of Fruitland, Iowa, won the grand championship banner with this summer yearling Angus steer. Lynda Humes, Exposition Queen, presented the award. Fred Bernhard, 17, of Mt. Joy, Pennsylvania, received the reserve title with a junior yearling Angus which had previously been named champion 4-H and FFA steer. The champion weighed 1,075 pounds and later sold for $1.80 a pound. The reserve weighed 1,175 pounds and sold for 61 cents a pound. Professor Don Good of Kansas State College, judged the steer show. Photo by American Angus Association.

the ABERDEEN-ANGUS Journal
ESTABLISHED 1919
Fred Hahne, Founder, Webster City, Iowa
Volume 39, Number 6
January 1958 Price 25¢
Sponsoring the Beef Breed with a Record
Service to the Breed is our Constant Aim
WEBSTER CITY, IOWA

The Feeders' Stake in Production Testing

By DOYLE CHAMBERS,
Professor of Animal Husbandry
Oklahoma State University

Editor's Note: The following talk on production testing of beef cattle was given at the recent University of Illinois Cattle Feeders' Day. It was delivered by Dr. Doyle Chambers who is in charge of beef breeding work at Oklahoma State University, Stillwater, and who also is in charge of the work at the Ft. Reno Station. The article below contains a lot of food for thought for beef cattle breeders, both registered and commercial.

The feeder of beef cattle has long recognized the importance of "good-doing" cattle which gain rapidly, fatten at young ages, and grade high when they are marketed. The producers of feeder calves have established reputations through the performance of their calves in the feed-lot and on the rail. To be listed among the producers of "reputation" cattle is indeed a much coveted position for ranchers producing feeder calves. To be the feeder of such "honest" cattle is likewise to the advantage of the feeder when he markets the finished steer.

Although production testing is not a new procedure in the selecting and breeding of livestock, its formal adaptation to certain economically important traits in beef cattle has been a rather recent event. Dairymen weigh and test the milk produced by individual cows; poultrymen trap-nest their birds to determine intensity of egg production; breeders of race horses test their horses on the race track; and producers of meat animals evaluate prospective breeding animals for items of conformation which are associated with the utility of the product being produced. The emphasis given to show ring placings of beef cattle has without a doubt been instrumental in the improvement of the grades of cattle which are marketed. It has had a marked effect upon the age at which cattle are slaughtered, and the fitting of cattle for show has certainly led to the selection of beef cattle which are capable of utilizing large amounts of concentrated feeds.

The recent interest in the formal performance testing of beef cattle can be attributed to several facts. Perhaps the most important of these is that our cattle producers have done such a good job improving the type and conformation of our breeding cattle, by grading up to one of the purebred breeds, that additional improvement in details of conformation is becoming more difficult to make using methods employed in the past. At the same time some of our better herds have attained such a high degree of excellence in this respect that additional improvement would be likely to evoke little response on the part of the consuming public. For the producer of prime and choice cattle, how much **additional interest** could be found if he were to **further improve the quality** of his cattle? Certainly it is the breeder's experience that any additional change in that direction is not likely to be made rapidly or with little cost using present methods of evaluation. It is easy to show improvement by the use of a purebred bull on "nongrel" cows, but it takes a superior beef bull to show further improvement in some of our high quality commercial herds.

DOLE CHAMBERS

Another reason for the interest in production testing is related to our changed economic situation in agriculture. The "gross take" is no longer the "net income" of the farmer. He knows today that the financial success or failure of his operation depends not only upon what the cattle brought at time of sale but also upon what they cost him to get them ready. This has raised a question about the possibility of selecting beef cattle that are more efficient in factors related to costs of production. The cow-calf operator wants to increase his calf crop percentage, the weaning weights of his calves and the length of productive life of his brood cows. The feeder wants faster gaining cattle which produce more meat per unit of feed and he wants them to be acceptable to the consumer at young ages. The consumer's real desires seem not to be too well known, but some evidence indicates that consumer's preferences may be changing. Some studies indicate that the consumer wants tenderness and flavor in lean meat with a minimum of fat. Can we breed cattle which will be more efficient producers of the kind of beef our customers want? Although formal projects in beef cattle breeding research are quite young at most of the agricultural experiment stations, the information gained thus far leads us to be optimistic about the future.

Let us examine some of the factors of economic importance which beef cattle should be able to perform and review the findings of research which relate to the importance of hereditary factors upon their expression.

Although feeders would be more directly concerned with the feedlot performance of beef cattle, they must also be concerned with the acceptability of the carcass which the fat steer produces because that affects the selling price of the steer. By the same token the feeder must also be concerned with the producer of his feeder calves, because his success as a feeder depends to a considerable extent upon the capabilities of the calves he is able to purchase. (Continued on page 166

EDITORIAL

BIBLE THOUGHT: But where shall wisdom be found? and where is the place of understanding? Man knoweth not the price thereof; neither is it found in the land of the living. Job 28: 12-13.

The International Review

This issue really goes International, not merely in reporting the recent exposition in Chicago, but in presenting the special articles concerning our breed in other lands. If you will turn to the contents on page 4 of this issue you will find listings of these stories and articles related to the breed in Hawaii, Australia, Philippines, Scotland, Quebec and Ontario, Ireland, Yugoslavia, England and Wales, and New Guinea and best of all this International flavor is to continue through 1958.

RICHARD H. HAHNE

Starting with the March issue which will contain the report of the Perth show we plan to present articles on the herds of Mr. John Niven, Gloagburn; Major J. B. Gordon-Duff, Cobairdy; Mr. G. H. R. Reeves, Bromborough Estates; Brigadier E. R. Kewley, Little Dean; Brigadier G. D. K. Murray, Borgie Mains; Mr. Wm. G. Macpherson, Mulben Mains; Sir Wm. Prince-Smith, Southburn; Mr. J. E. Kerr, Harviestoun; Lt. Col. G. B. Duff, Hatton Castle; Sir Alfred L. Goodson, Kilham; Col. Hon. I. M. Campbell, Auchindoune; and a resume of some fifteen or twenty of the leading herds in Ireland.

These illustrated stories will be prepared by Kenneth A. Clark, Easton, Maryland whose writings are well known to most of the Journal readers, and while the above schedule will be followed as closely as possible it is subject to changes as it is difficult to plan a full year's schedule of stories prior to the visits required to obtain the material.

Next year we hope to have an even greater International Review so that breeders on the North American continent will realize the widespread popularity of Aberdeen-Angus all over the world. This issue, containing the foreign articles, will be sent to some four hundred leading breeders in other lands to inform them of the progress of the breed in America.

-- editorial --

What Type For The Future?

Many breeders of Aberdeen-Angus cattle campaign show herds, some exhibit only at county and state fairs while some of the leading herds may campaign on more than one of the major show circuits. Quite often the top cattle from the various circuits meet for the first time on the tanbark during the International Exposition.

It is of prime importance to each exhibitor at a major show to place cattle as high as possible in each class, for these placings provide an official classification of the individual animals which may be used in preparing herd promotion and publicity programs by the owners of the cattle.

Around the ringside of every show are found breeders interested to know what type and style of animal is selected by the judges to head each class, and at the International ringside are many breeders who watch the classes closely since the selections made by the judges provide a guide for the production of top cattle for future shows and sales. Type does change through the years and changes are usually gradual in most of the individual herds.

Since breeders of Aberdeen-Angus need not worry about color or horns they can devote their breeding programs solely to the improvement of type and quality, breeding for proper size, width and depth. It will be interesting to learn what breeder may be the first to produce a composite of the top three females exhibited at the 1957 International.

-- editorial --

Publication Schedule—Coming Issues

Next Issue	Mailing Date	Closing Date
FEBRUARY	JANUARY 25	JANUARY 1
March	February 25	February 1
April	March 25	March 1

To obtain proofs for O. K. the copy must be received prior to the 20th of the month. If copy received after the 20th, proofs can be mailed, but we cannot guarantee corrections will be made.

John C. Gall, 56, Dies in Rochester Hospital

The death of John C. Gall of Upperville, Virginia, 1957 president of the American Angus Association, comes as a shock to his countless friends in the Angus world. Mr. Gall, 56, died December 13 at the Mayo Clinic in Rochester, Minnesota, of a blood clot following a gall bladder operation. He had just completed his one year term as (Continued on page 195)

Thanks . . .

In this small word is conveyed a message to those who purchased cattle in our recent sale . . . a message much more meaningful than the individual word signifies. Without you we would have no past, present or future.

FLASH!

62 bulls sold in our December 16th sale for an average of **$2109.** Half of the offering stayed in the State of Kentucky and the others sold into 16 states and Canada.

C. V. Whitney Farms

IVOR BALDING, MANAGER

Ken Haines
Lexington, Kentucky

•

Old Westbury, New York
Poe Smith

Wilton Farms'

• SELECT SALE •

SATURDAY, FEBRUARY 22

A Granddaughter to Sell

BLACKCAP BESSIE 70th of WILTON

Her dam a daughter of Blackcap Barry. She is sired by Bandolier 170th of Wilton, the 1950 International Junior Champion Bull.

BLACKCAP BESSIE 23d of PAGE
International Grand Champion.

SELLING:

A selection of forty great Foundation Females and fifteen top herd sire prospects.

FAMILIES:

- 4 Blackcap Bessies
- 1 Katinka
- 5 Juana Ericas
- 2 Pride of Aberdeens
- 1 Beauty of Hayston
- 1 Queen Mother
- 4 Eisa Ericas
- 4 Elbas
- 2 McHenry Barbaras
- 1 Blackbird
- 2 Perfection Blackbirds
- 2 Georginas
- 1 Blackcap Empress
- 2 Enchantress Trojan Ericas
- 2 Maid of Bummers Miss Burgesses
- 1 Edwina
- 1 Annuity
- 1 Fannie Bess

WRITE FOR YOUR CATALOG NOW!

Wilton Farms

Otto G. Nobis
H. Dick Nobis

Route 2

DAVENPORT, IOWA

ACROSS SECRETARY'S DESK

(Continued from page 38)

BREEDING QUALITIES—35 points

Attractive individuality, revealing breediness and vigor. Active and sound. Bulls should possess pronounced masculinity, cows a high degree of femininity.

1. Head and neck—6 points
   Head — moderately short, clean cut. Forehead — broad, slightly dished, well defined poll. Muzzle —broad, jaws deep and matched. Eyes full and bright. Ears medium size and slightly erect.
   Neck—moderately short, blending smoothly with shoulder. Full neck vein, throat clean cut.
2. Legs and feet—12 points
   Correctly placed as viewed from front, rear, and side. Hind legs perpendicular from hocks to pasterns. Bone clean, flat and hard with adequate amount. Feet—good sized, well rounded with deep heels and level sole. Toes same size.
3. Body capacity—8 points
   Heart girth large, wide chest floor, full at point of elbows. Barrel—deep and strongly supported.
4. Quality and udder—9 points
   Hide—pliable of medium thickness. Thick, soft haircoat. General freedom from coarseness throughout. Should show a good udder, well attached fore and rear, moderate size teats.

ANGUS ASSOCIATION ANNOUNCES CHANGE IN REGISTRATION FEES

The American Angus Association announces a rate change for registration fees effective January 1, 1958, whereby animals from 6 to 12 months of age may be registered for $3 by members of the Association and $6 by non-members. Registration fees for animals of other ages remain the same. The change eliminates the $5 and $10 fees to members and non-members respectively, for animals 9 to 12 months of age.

■

ATLANTIC ANGUS ASSOCIATION CHANGES TO MEMBERSHIP BASIS

The Atlantic Angus Association recently recorganized at a meeting in Timonium, Maryland, and opened its membership to breeders in Canada, Tennessee, Kentucky, and Eastern Ohio in addition to the Atlantic coast states. Membership, formerly limited to consignors to the group's annual sales, is now available to anyone in the area for $5 annually. (Turn to page 184

WHITNEY BARDOLIER 3d

Our son of O. Bardoliermere

We have a number of top calves on the ground by this extremely good O. Bardoliermere son.

Calves for sale by:
BURGESS BARDOLIER 7th
By Raona's Bardolier 3d
BLACK DUKE of ANGUS VALLEY
Our great breeding Angus Valley sire we had the misfortune to lose in September.

FELTON ANGUS FARMS
FELTON, ARKANSAS
Dan Felton & Co. P. O. Marianna, Arkansas Dan Felton, Jr.

ESS KAY FARM

LATEST ARRIVALS

ESS KAY EVERMERE 2

An outstanding daughter of Ankonian 32129, son of Eileenmere 1032, and one of the outstanding features for the 1958 Niagara Frontier Sale.

ESS KAY BARBAROSA 7

By our popular Scotch-American junior herd sire, Runacresmere 1918. This is the kind we like to keep—her dam is one of our great cows—look for her at the Niagara Frontier Sale.

ESS KAY JOYESSA 3

An important addition to our herd — we feel sure she will be an outstanding brood cow — we now have five Joyessas in our herd and all are eye-openers.

ESS KAY FARM

S. H. KNOX
N. R. KNOX
OWNERS

EAST AURORA, NEW YORK
M. Pangburn, Manager L. Lawton, Herdsman

SELLING IN THE SOUTH DAKOTA ANNUAL WINTER SHOW AND SALE, WATERTOWN, S. D., JAN. 20-21!

Lot 15, Bull

EILEENMERE 97th of BON VIEW 2031306
A serviceable age bull with size and quality.

Lot 16, Bull

EILEENMERE 260th of BON VIEW
A young herd sire prospect.

Lot 17, Cow

EQUEISA 2d of BON VIEW 2295651
A quality heifer that will calve soon after the sale.

The complete catalog appears in this issue of the WESTERN EDITION.

SELLING IN THE SIOUX EMPIRE FARM SHOW & SALE, SIOUX FALLS, SOUTH DAKOTA ON JANUARY 30!

an outstanding Blueblood Lady heifer bred to Iowana El Katif Bardolier, son of Raona's Bardolier 91st

2 outstanding serviceable age herd bulls.

BON-VIEW FARM

Registered Aberdeen-Angus Since 1918
Phone: LA 3-3916
Farm located 11 miles north of Salem on No. 81

CLARENCE E. HILLMAN — CANOVA, SOUTH DAKOTA

SIOUX EMPIRE FARM SHOW

ANGUS SALE

SIOUX FALLS, SOUTH DAKOTA
THURSDAY, JANUARY 30th, 1958

Judge—Geo. Edwards
Auctioneer—Ralph Kuhr

36 Head - 22 Bulls - 14 Females

CONSIGNORS

ART BAKER
CLIFF BUSH
CAMPBELL BROS.
GEO. G. & DUANE CLARK
HOWARD COOK
NICK FOX & SONS
GAUGER BROS.
CAROL HARTMAN
CLARENCE HILLMAN
LOWELL KOCH & SON
O. MADISON & SON
BRUCE McGREGOR
JUSTIN MORTVEDT
NORMAN NIBBE
CLARENCE ORTMAN
H. W. SAWYER
THUNDERBIRD RANCH
WALTNER ANGUS RANCH
EIKMEIER BROS.

ALL BREED STEER SHOW AND SALE EVENING OF JANUARY 30

ON ANGUS TRAILS

with COLIN KENNEDY

Well, the big one is behind us. The 1957 International was unusual in many respects. At this point you may insert your own impressions.

■

Angus-wise we didn't do as well as in former years in some of the interbreed classes. Our steers did get the car lot champion ship and the three steer group. And after many, many years the carcass contest went to a steer that was not "all Angus". Here we have to settle for 50 per cent.

■

A tragedy of the International this year was the death of Eileenmere 1425 — the Rosebud bull. Three times grand champion of the Illinois State Fair he was one of the great ones. Last seen at the time of the Tolan sale this fall we thought him about the most impressive bull we have ever seen.

■

The loss of a bull of this caliber cannot be figured in dollars and cents. The herd that loses him certainly suffers. But on a bigger scale the whole breed is the loser.

■

It is always a question as to the most advantageous position to watch the judging of the breeding classes. This year, trying for a cover photo possibility, we saw most of it from the first row of the upper balcony.

■

Like a steer buyer on horseback this view has its advantages. For one thing you can easily see if an animal carries its width back — or, in fact, if it has any. You also get a very good idea how they can walk.

■

Speaking of feet and legs — and this reporter admits that in recent years he has been getting oversensitive on the subject — this year's International left some cause for wonder. It was especially noticeable in some animals down the line in the younger bull classes. It was evident that better hind legs will be a prob-

lem for some time to come. Some of these calves moved like they were on skis. How will they look and walk when they weigh 1600 to 2000 pounds?

■

One of the really bright breed showings, however, was in the female classes, especially in the younger heifers. Never has this reporter seen quality run as deep. A man could establish quite a cow herd by taking the bottom 10 or 12 heifers out of these classes.

■

All of which is very well if there is something equally good, or better, to breed them to. Never before have we seen more men looking for good bulls. But we are not alone. The other beef breeds appear to be in the same position — if not more so.

■

The International is a great place to see old friends. One we hadn't seen for several years was "Happy" Shahan of Brackettville, Texas. "For the first time since 1949 my cows have gone into the winter sleek and fat," this south Texas rancher commented. Although the drouth years reduced his herd to around 1,000 head the building up process is under way.

■

Farther north at Camp San Saba Tommy Brook reports the feed prospects the best in years. "First to come, of course, are the weeds, but the native grass will come back. It always has." At the T Half H a sizable band of sheep has been brought in for winter grazing of the weed crop.

■

The Old Skeptic came into the office the other day, parked his muddy six buckles on the desk, got a mouthful of Climax going, and started fanning the breeze. The Old Skeptic is an acquaintance of long standing and can be counted on to get an argument underway.

■

"Saw some of the International on TV," he grunted, looking around for the waste basket. Like all our other big cattle shows it is going Hollywood, or maybe I should say it is going Madison Avenue. Anyway, more and more the tail is wagging the dog. The gimmick is the thing.

■

"Now I got nothing against girls showing cattle. Nothing makes a

(Please turn to page 174

CANADA

Our Senior Herd Sire

BANDOLIER OF PROSPECT 30th

Many times a Champion, he is proving to be a Champion sire as well. He won his class at the Royal Winter Fair in 1953; Grand Champion at the C. N. E. in 1954; First Prize Junior Yearling at the Strathroy Show; First Prize Junior Yearling and Reserve Grand Champion at the Western Ontario Show in 1954; First Prize Junior Yearling and Reserve Grand Champion at the Royal Winter Fair in 1954; Grand Champion at Brandon in 1955 and at Calgary the same year; First Prize two year old and Reserve Grand Champion at Edmonton in 1955; First Prize two year old and Grand Champion at the C. N. E. in 1955; and First Prize two year old at the Western Ontario Show in 1955. His first nine calves are outstanding. One of them, Barbara M of Prospect 15th, was in the top end of her class at Chicago in 1955; a steer calf was Grand Champion at the C. N. E. in 1956; another was First Prize Summer Yearling at the same show; a son, Bandolier of Prospect 42d, was First Prize Senior Bull Calf at the Western Ontario Show; and Gammer of Prospect 4th was the first Canadian bred animal to win a First Prize at the All American Futurity. He also sired Bandolier of Prospect 56th, First Prize Junior Bull Calf at the 1956 C. N. E. as well as Bandolier Royal, a member of the Champion Group of three steers at the 1956 C. N. E., and Barbara M of Prospect 16th, Second Prize Junior Heifer Calf at the 1956 C. N. E. Another son, Bandolier of Prospect 46th was Reserve Grand Champion at the 1957 C. N. E. His great style and character, his thickness from end to end and wonderful balance have impressed all who have seen him. His calves are now proving that here indeed is one of the great young Bandolier sires of the decade.

We are proud of this young bull and thus have cribbed the above from a recent commentary on him by Dave Canning. We have now some top young herd sire prospects for sale by the 30th. If a Bandolier-bred bull will fit into your breeding programme, you might well find that we have the answer to your problem at Prospect.

CANADA CANADA CANADA CANADA

Prospect Farms

D. B. WELDON, OWNER
FRED MAJOR, MANAGER

LONDON, CANADA

Another Record Display

Chicago Purples to Mole's Hill and Millarden Farms

One of the great Angus shows of all times was the breed's contribution to the 1958 International Live Stock Exposition. A total of 286 head—118 bulls and 168 females—were brought out for Judge Glenn Bratcher of Stillwater, Oklahoma, and his associate, Les Ljungdahl of San Antonio, Texas.

Senior and Grand Champion bull was selected from the senior yearling class, Dor-Mac Bardoliermere 60th, owned by Mole's Hill Farm, Sharon, Connecticut, and Millerton, New York. A son of O. Bardoliermere 2d, and bred by J. C. McLean of Illinois, he was last year's junior champion. Reserve Senior and Reserve Grand Champion was the first prize two-year old, Black Premier of DenMor, shown by DenMor Farms of Wilmington, Ohio, and Merkle Patuxent Farms of Naylor, Maryland. The reserve champion is a son of Prince Peer of Angus Valley.

Eileenmere 1616th, winner of the early summer yearling class, was named Junior Champion of the show for John J. Tolan and J. Garrett Tolan Farms, Pleasant Plains, Illinois. This very correct young fellow is a son of Eileenmere 1100th. C. V. Whitney Farms of Lexington, Kentucky, and Old Westbury, Long Island, took the Reserve Junior Championship with their first prize junior yearling bull, Whitneymere 512th, a son of Whitneymere.

To Millarden Farms, Annville, Pennsylvania, went the Senior and Grand Champion female honors. Their winner was the first prize senior yearling heifer, Alimar Jilt 5th, by Bardoliermere H. 55th. The reserve senior championship went to Cloverly Blackcap Jennie, shown by El-Jon Farms of Rose Hill, Iowa, and Treasure Acres of Blairsburg, Iowa.

TOP PHOTO: Grand Champion Aberdeen-Angus bull of the 1957 International Livestock Exposition was Dor-Mac Bardoliermere 60th, owned by Mole's Hill Farm, Sharon, Connecticut, and Millerton, New York. At the halter is Jim Keene. Mr. and Mrs. T. S. Ryan are standing behind the animal.

AT LEFT: Senior and grand champion Aberdeen-Angus female at the 1957 International Livestock Exposition was Alimar Jilt 5th, shown by Millarden Farms, Annville, Pennsylvania. Left to right: Judge Glen Bratcher, Oklahoma State University, Stillwater; Associate Judge Lester Ljungdahl, Essar Ranch, San Antonio, Texas; Dr. Dean Snyder, Henry Gingrich, and Art Neunschwander, all of Millarden Farms.

Winner of the two-year old class she was Junior Champion and Reserve Grand Champion of last year's International and is a daughter of Elban Bardolier 3d, the 1951 International champion bull.

Edwinamere Tolan 17th, winner of the junior yearling class, was Junior and Reserve Grand Champion female for J. Garrett Tolan Farms of Illinois. She is a daughter of Eileenmere 1100th. The very strong junior yearling class also produced the Reserve Junior Champion, Meadow Lane Barbara 632d, shown by Old Home Manor, Homer City, Pennsylvania, and Meadow Lane Farm, North Salem, New York. She was second in class to the Junior Champion, and is a daughter of Anokonian 3216th, the 1952 International champion.

Both of the get of sire awards, senior and junior, went to J. Garrett Tolan Farms on the calves by Eileenmere 1100th. The Tolan herd also won the best 10 head award.

Blue ribbons in the single classes were quite evenly divided with three going to the Tolans, two to Mole's Hill, and two to Millarden. Singles went to DenMor-Merkle Patuxent; C. V. Whitney; El-Jon & Treasure Acres; Heckmeres Highlands of Pennsylvania; J. H. Quisenberry & Sons of Kentucky; Ankony Farm of New York; and Great Oaks Stock Farm of Michigan.

The 11 two-year bulls that opened the breeding cattle show December 2 were a likely group. Winner of the class was Black Premier of DenMor who went on to Reserve Senior and Reserve Grand Champion honors. A bull with balance, style and a breedy look about him he is the "middle-of-the-road" kind, weighing 1,950 pounds. His competition in class was Ankonian Bard FA 12th, by the International champion O. Bardoliermere, owned by Ankony Farm and Double Diamond Ranch of Nevada. The second place bull is exceptionally deep bodied.

Twenty senior yearling bulls were brought out and this class provided the Senior and Grand Champion of the show —Dor-Mac Bardoliermere 60th. Here is a bull of tremendous thickness and a lot of bone and substance. He is especially good in his width from hooks to pins and great depth and fullness of quarter. And he is a more than half brother of last year's champion. Standing second to the Grand Champion in class was Meadowmere 1632d, by the International champion Ankonian 3216th, and shown by Meadow Lane Farm of New York.

Whitneymere 512th, a rugged, heavy-quartered bull, took the junior yearling class for C. V. Whitney Farms. This son

ABOVE: The reserve senior and reserve grand champion Aberdeen-Angus bull at the 1957 International Livestock Exposition was Black Premier of Den Mor, shown by DenMor Farms, Wilmington, Ohio, and Merkle Patuxent Farms, Naylor, Maryland. Standing left to right: Mr. & Mrs. William Schaefer, Paul Dennis, Mr. & Mrs. E. A. Merkle, owners of the bull, and Glen Spafford, herdsman.

BELOW: The Senior Championship round in the bull show. At the left is the second prize senior yearling then the first prize senior yearling, later to go on to the grand championship; the second prize two-year old and the first prize two-year old.

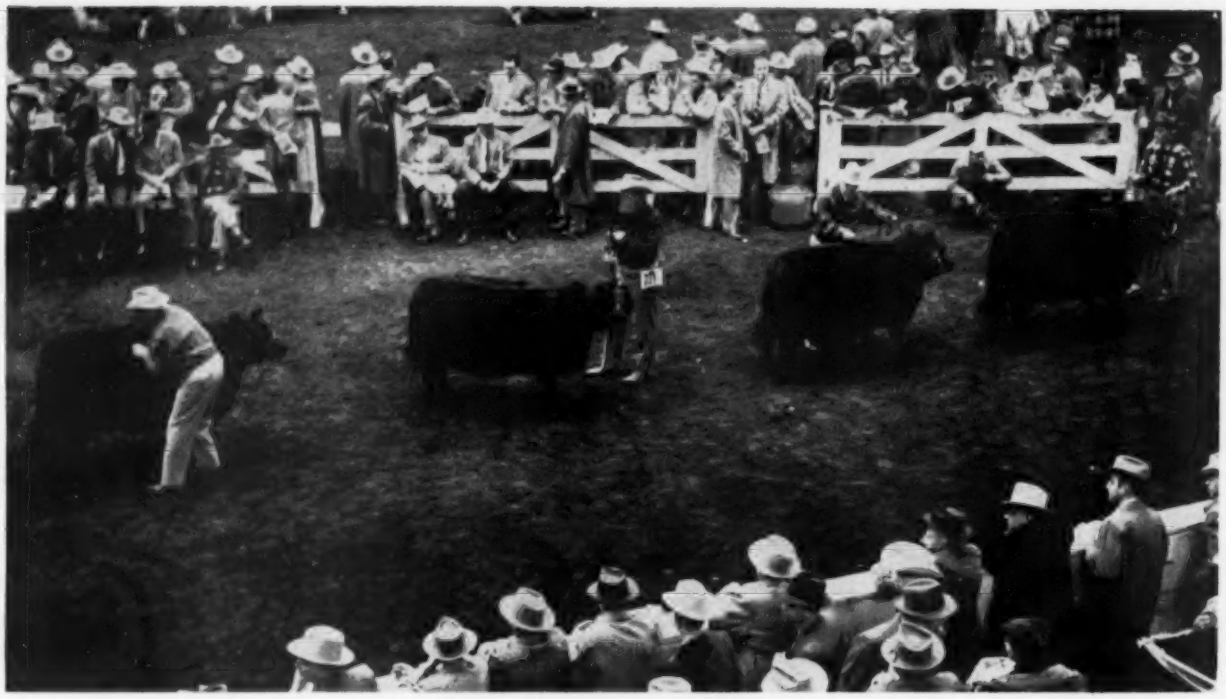

ABOVE: The top end of the senior yearling female class which produced the grand champion of the show. The winner of the class is at the extreme right followed by entries from C-T Ranch, Heckmeres Highlands and Lakewood Farms.

of Whitneymere went on to reserve Junior Champion honors. Millarden Farms of Pennsylvania were the contenders with a son of Eileenmere of Woodbarr—Millardenmere 45th.

The 1952 International Grand Champion cow, Lady Banmere, was the mother of the winner of the early summer yearling class and the Junior Champion of the show—Eileenmere 1616th. By Eileenmere 1100th the Junior Champion had a full brother in third place in the senior yearling class. This great young Tolan bull was reserve champion of the recent Futurity show at Little Rock. Wilton Farms of Iowa and Fuerst Stock Farm of New York stood second to the champion with Fuerst Eileenmere 35-999, a son of Homeplace Eileenmere 999-35th.

Another Eileenmere of Woodbarr son —Millardenmere 57th—gave a good account of himself in the late summer yearling class, winning first for Millarden Farms. Eileenmere 1665th, by the "1100th" and out of the famous Rosebud cow was second for J. Garrett Tolan Farms. This youngster is a full brother of the two-year old bull the Tolans lost to pneumonia the day before the judging started.

It was the Tolans again with another son of Eileenmere 1100th in first place in the early senior calf class. Standing second to Eileenmere 1646th was Ankony Farm with a son of the International champion O. Bardoliermere. The late senior calf class was headed by Mole's Hill Eileenmere 35-999, by Homeplace Eileenmere 999-35th. Great Oaks of

(Please turn to page 196

BELOW: The junior and reserve grand champion Aberdeen-Angus female at the 1957 International Livestock Exposition was Edwinamere Tolan 17th, a junior yearling, exhibited by J. Garrett Tolan Farms, Pleasant Plains, Illinois. Left to right: Mr. and Mrs. John Tolan; Judge Glen Bratcher, Oklahoma State University; Associate Judge Lester Ljungdahl, Essar Ranch, San Antonio, Texas; and A. H. "Tex" Spitzer.

Car Lot Championship to Angus

4th Straight Win For J. F. Mommsen & Sons

For the 43d time in 53 International Live Stock Shows the grand champion car lot of fat steers wore glossy Black hides. The 1957 International Steer car lot for the eighth time went to an entry which John F. Mommsen of Miles, Iowa, has had a hand at feeding. The last 6 Mommsen championship loads—and the last four straight grand champions—have carried the name of "John F. Mommsen & Sons".

This year, as in previous years, the Grand Champions from Clinton county, Iowa, were bred by the Willow Grove Land & Cattle Company of Wood Lake, Nebraska. This year's Mommsen champions averaged 1,032 pounds. The reserve champion load was again Herefords, a load of steers fed by Karl & Jack Hoffman of Ida Grove, Iowa. Mommsen-fed steers have won the International in 1932, 1936, 1951, 1952, 1954, 1955, 1956 and 1957.

Car lot competition in Chicago this year was the smallest in a long time—70 loads competing out of 130 loads entered before the sifting committee started work.

Standing next to the grand championship load in class was a load of home-raised Angus fed by "Chuck" Wood of Spencer, Iowa. Tilden Burg, Sciota, Illinois, was third in this class. Schmidt Brothers, Delmar, Iowa, six-times winners of the car lot grand championship, had the first prize load in the middleweight Angus. Davis Brothers, Big Rock, Illinois, had the top load of Angus heavyweights.

For the first time in 22 years the grand champion carcass at the International came from a steer not 100 per cent Angus. This year's champion was a crossbred Angus-Shorthorn. It was back in 1930 that another crossbred of like breeding turned the trick. Rule Brothers, Mineral Point, Wisconsin, had the champion carcass. The reserve champion carcass was "all Angus" and came from a steer exhibited by Woebbeking Brothers of Woodburn, Indiana. Their steer dressed 66.1 per cent; the champion 62.1 per cent.

Champion Angus steer of the Inter-

(Continued on page 192

John F. Mommsen & Sons, Wayne and Glenn, Miles, Iowa, won the carload grand championship of the 1957 International Livestock Exposition with 15 head of 1,032-pound Angus steers. This was the sixth win in seven years for the Iowa firm.

Judge of the International Steer Show, A. D. Weber of Kansas State College gives a final going over to Chuck Wood, Jr.'s, Angus steer that he named Champion Angus and Reserve Grand Champion steer of the show. Chuck Wood, Jr., is a junior in high school at Spencer, Iowa, and has six years of 4-H work behind him. The steer later brought $2.50 per pound at auction.

Shown, left to right, are the reserve champion and grand champion beef carcasses at the 1957 International Livestock Exposition. The reserve carcass was from an Angus steer weighing 880 pounds and dressing 66.1 per cent, owned by Woebbeking Brothers, Woodburn, Indiana. The grand champion was a crossbred shorthorn-Angus steer weighing 960 pounds and dressing 62.1 per cent. Pictures of the Black steers are displayed in the upper left and right hand corners.

Red Gate Farms, Millarden Farms Top Breeding Classes at Eastern National

Story and Pictures by GEORGE VEST

GRAND CHAMPION BULL . . . Prince of Red Gate 102d, shown by Red Gate Farms of Millwood, Virginia. With the champion, left to right: Judge H. H. Kildee of Iowa State College; Frank Richards, secretary of the American Angus Association; Owner Ed Jenkins and Herdsman Delbert Hixon.

GRAND CHAMPION FEMALE . . . Alimar Jilt 5th, shown by Millarden Farms of Annville, Pennsylvania. Left to right, are: Judge H. H. Kildee; Harry Hoskinson, President of the Maryland Association; and Herdsman Art Neiunschwander.

Although not too large in numbers, the breeding show classes at this year's Eastern National in Baltimore were chuck full of top quality . . . with some of the nation's leading herds competing for the coveted purples. Red Gate Farms of Millwood, Virginia, and Millarden Farms of Annville, Pennsylvania and Woodbury, Georgia, exhibited the Grand Champions with C. V. Whitney Farms of Lexington, Kentucky, and the combination of Old Home Manor at Homer City, Pennsylvania, and Meadow Lane Farm at North Salem, New York, showing the Reserve Grand Champions.

The bull Grand Championship went to Ed Jenkins of Red Gate farms on one of the last sons of Imported Prince of Rowley, Prince of Red Gate 102d. A thick bull, he carries plenty of width and depth with good bone. For Reserve Grand Champion bull, Judge Dean H. H. Kildee of Iowa State College, selected Whitney Bardolier 6th, shown by the C. V. Whitney Farms. A good son of O. Bardoliermere, the 1953 International Grand Champion, he is out of a Blackcap of Don Head cow.

The Grand Champion honors of the female show went to Millarden Farms on Alimar Jilt 5th, a senior yearling daughter of Bardoliermere H 35th out of Alimar Jilt. An excellent female she went on to win the International Grand Championship at Chicago two weeks later.

Old Home Manor and Meadow Lane Farms jointly exhibited the Junior and Reserve Grand Champion female, Meadow Lane Barbara 632d, a daughter of Ankonian 3216, the 1952 International Grand Champion bull. Meadow Lane Barbara 632d stood second in class to the Reserve Grand Champion and was Reserve Junior Champion at the Chicago International iust completed

Junior Champion bull, Mahrapomere 1246th, a junior yearling son of Eileenmere 1201, was shown by Mahrapo Farms at Mahwah, New Jersey. The Reserve Junior Champion bull was White Gates Bardoliermere 13th, a junior yearling son of O. Bardoliermere 53d, shown by White Gates Farms at Flanders, N. J.

Meadow Lane Enetha 952d, a daughter of Ankonian 3716, was Reserve Senior Champion female. She was shown by Swan Point Farm of Rock Hall, Maryland, and Meadow Lane Farm of North Salem, New York. The Reserve Junior Champion female was Meadow Lane Georgina, shown by Meadow Lane

RESERVE CHAMPION BULL . . . Whitney Bardolier 6th, shown by C. V. Whitney Farms at Lexington, Kentucky, and Old Westbury, New York. Manager Poe Smith, of the New York farm, and Bob Thomas are shown with the champion.

RESERVE CHAMPION FEMALE . . . Meadow Lane Barbara 632d, shown by Old Home Manor, Homer City, Pennsylvania, and Meadow Lane Farm of North Salem, New York. Left to right: Judge H. H. Kildee; Manager John Auld of Old Home Manor; and John Smith, at the halter.

Farms, she being a daughter of O. Bardoliermere.

C. V. Whitney Farms topped the get-of-sire group with the get of Whitneymere, who is a son of Homeplace Eileenmere 120th. Second went to Meadow Lane on the get of Ankonian 3216th while third spot was taken by White Gates on the get of O. Bardoliermere 53d. Mole's Hill Farm of Sharon, Connecticut, and Millerton, New York, won the Junior get on Homeplace Eileenmere 999-35th with Whitney placing second and White Gates third.

In the steer show, top honors went to Ankony Farms and Katherine Losee of Rhinebeck, New York, on Royal McBee, named Grand Champion steer of the Eastern National. The Reserve Grand Champion steer was shown by Pennsylvania State University. The Champion was bred by Ankony Farms while the Reserve Champion was bred by Morris Wayner of Greenville, Ohio. In the carlot of fat cattle, the Grand and Reserve Grand Championships were won by Fred A. Kaiser of Ellicott City, Maryland, with two outstanding loads of Angus.

A detailed report of the show follows:

EXHIBITORS: Al Go Peg Farm, Upperco, Maryland; Ankony Farm, Rhinebeck, New York; Ankony Farm, Dilenbeck Farms & Samuel J. Campbell, Rhinebeck; Ankony Farm, Rhinebeck, New York and Haystack Angus Ranch, Longmont, Colorado; Bar-Kes Knoll, Aberdeen, Maryland; Boudinot Farms, Chester Springs, Pennsylvania; Brookside Farm, White Marsh, Pennsylvania; Buckland Farm, Gainesville, Virginia; Canaan Farm, Esmont, Virginia; Crestfield Farm, Hopewell, New Jersey; Creswell Farm, Forest, Virginia; Dal'bairn Farms & Katidid Farms, Pine Plains, New York; Dal'bairn Farms, Katidid Farms and Mole's Hill Farm, Pine Plains, New York & Sharon, Connecticut; Eugene K. Denton, White Gates Farms, Flanders, New Jersey; Robert F. Deputy & Spring Lake Farms, Phoenix, Maryland; Downsbragh Farms, Far Hills, New Jersey; Elk Hill Farm, Forest, Virginia; Ferncliffe Farms, Trevillians, Virginia; George J. Flint, Inc., Waynesboro, Virginia; Gibbett Hill Farms, Groton, Massachusetts; Glen Ru Farms, Brockway, Pennsylvania; Graystones Company, Cornwall Bridge, Connecticut; Great Oaks Stock Farms, Rochester, Michigan; Greenbrier Stock Farms, Lewisburg, West Virginia; H & L Farms, Marlboro, New Jersey; H & L Farms & Empire Stock Farm, Marlboro, New Jersey & De Ruyter, New York; Marion Harper & Sons, Sugar Loaf Farm, Staunton, Virginia; Hawkwood Farm, Gordonsville, Virginia; Heckmeres Highlands, Valencia, Pennsylvania; Hill Crest Farm & Hollin Hills Farm, Delaplane, Virginia; M. V. Hitt, Rowan Stock Farm, Landenberg, Pennsylvania; Mr. & Mrs. Ralph Horween, Keswick, Virginia; Dr. & Mrs. R. J. Huebner, Ijamsville, Maryland; Edward Jenkins, Red Gate Farm, Millwood, Virginia; Kent Hollow Farms, New Preston, Con-

(Please turn to page 189

CHAMPION STEERS . . . Pictured on the left is the Grand Champion steer of the show, Royal McBee, shown by Ankony Farms and Katherine Losee of Rhinebeck, New York. Left to right are: Assistant Judge Byron Lacey of Cornell; Lee and Les Leachman of Ankony Farms; Judge Glen Bratcher of Oklahoma A & M; and Katherine Losee. Pictured to the right is the Grand Champion carload of steers at the Eastern National. This load along with the Reserve Champion carload was shown by Fred Kaiser of Ellicott City, Maryland. Judges Bratcher and Lacey are pictured in the ring with Kaiser at the time of judging.

A Brief Report on
Angus Affairs in Quebec and Ontario

By J. P. SACKVILLE
Dominion Secretary

During the past Summer your Dominion Secretary spent some time in Eastern Canada, primarily for the purpose of gathering, first hand, material looking towards the preparation of a publication dealing with the place of the Aberdeen-Angus breed in the field of commercial beef production across Canada. Earlier visits have been made to representative breeders in the four Western Provinces.

The number of commercial herds in the Province of Quebec is increasing at a satisfactory rate. These include, for the most part, apple growers, poultry producers and erstwhile dairymen. The explanation so far as the latter group is concerned is accounted for by the fact that efficient farm labor has presented a problem and the question of surplus milk has also been a factor. The orchardist and poultrymen claim that a herd of Angus cows fit in to advantage in their program.

The opportunity for further expansion of the beef cattle industry in Quebec is promising and it is apparent that Aberdeen-Angus breeders, both inside and outside of this Province, should not overlook this fertile field in a program of breed promotion.

The Provincial Association is an active group. Enthusiastic members are well aware of the possibility of establishing additional herds and have no doubt in their minds that the Angus breed is capable of doing a first class job in furthering the spread of the beef cattle business in their Province.

The pure-bred end of the Angus business has kept pace with the establishment of commercial herds and are making available sires that produce higher than average quality of steers that are finding a ready market at premium prices.

Due to the courtesy of Ellen and Bruce McKellar, Dewittville, it was possible to call on a total of eight breeders, including both commercial and registered herds. The McKellars are assembling a group of pure-bred Angus cattle at their Braemanor Farm that in type and breeding should contribute substantially to the expansion and improvement of this good Scotch breed of cattle. The herd is headed at present by Bandolier of Malden 37th, a son of the 1953 Toronto Royal Grand Champion.

Two enjoyable and rewarding days were spent at La-Eerne Manasen Farms, Danville, as guests of Lois and Robert Leberge. This is one of the largest and best organized farms in the Eastern Townships, where approximately 100 head of black cattle, representing acceptable families and approved type, roam the lush pastures on this close to 1000 acres of farm land. Robert is the efficient President of the Quebec Aberdeen-Angus Association and in this capacity was host to his fellow breeders at a successful, well attended Field Day on August 3d at which I was happy to represent the Canadian Association.

The high light of the time spent in Ontario was a renewed visit to Kent County and the opportunity of reviewing the progress of the Ontario Red Triangle Beef Association.

The activities and direct influence of this organization exemplifies to the highest degree the role the Angus breed is capable of taking in the realm of commercial beef production and associated with the vital problem of soil conservation.

This project was dealt with a few years ago through the medium of the publication—"Aberdeen-Angus Sparks Grassland Farming". This constructive and imaginative plan, initiated nearly a quarter century ago, continues to play an importation place in featuring the merits of the "Doddies" at its best.

Mr. Harry Wilson of Charing Cross, one of the most enthusiastic participants and supporters of the Ontario Red Triangle Beef Association, was, as usual, a most generous host and along with Mr. Harold Huffman and Mr. Murray Jack, left nothing undone to make my visit an enjoyable and worthwhile one.

Another feature connected with the visit to Ontario should not be overlooked. This was the opportunity of spending a couple of days at the Toronto C.N.E.—the first in over a quarter century. The Ontario breeders staged an impressive exhibit of Angus cattle, including 36 bulls and 67 females contributed by 13 breeders. An entry by Edwards Brothers—Anokamere 50th, was made Grand Champion bull while Barbara M of Anoka 23d, shown by L. V. Wright, a cow that has won a number of championships during the past few years, was again declared Grand Champion female.

It was a pleasure to again meet Mr. Otto Nobis, who functioned in his usual competent fashion in making the awards.

Overseas Societies

CANADIAN ABERDEEN-ANGUS ASSOCIATION, 3707 5th Street, S. W., Calgary, Alberta, Canada. *Secretary*: J. P. Sackville.

ASSOCIATION DE CRIADORES DE ABERDEEN-ANGUS, Av. Uruguay 864, Montevideo, Uruguay.

CORPORATION ARGENTINA DE ABERDEEN-ANGUS, Larrea 1177-81, Buenos Aires, Argentina.

ABERDEEN-ANGUS SOCIETY OF AUSTRALIA, A. N. Z. Bank Building, 3d Floor, 7 Macquarie Place, Sydney, Australia. *Secretary*: Harold N. Sarina.

N. Z. ABERDEEN-ANGUS CATTLE BREEDERS' ASSOCIATION, 110 Queen Street E., Hastings, Hawke's Bay, New Zealand. *Secretary*: F. H. Corbin.

THE ABERDEEN-ANGUS CATTLE SOCIETY, 91 Union Street, Aberdeen, Scotland. *Secretary*: Hugh R. Neilson.

THE IRISH ABERDEEN-ANGUS ASSOCIATION, Vesta Lynn, Oakdown Road, Churchtown Co., Dublin, Ireland. *Secretary*: Bert Young.

ABERDEEN-ANGUS CATTLE BREEDERS' SOCIETY OF SOUTH AFRICA, P. O. Box 270, Bloemfontein, Orange Free State. *Secretary*: W. de Bekker.

The Supreme Champion of the Aberdeen-Angus Show at Perth, October 23d, "Balgour Between Maid", shown by Mr. A. S. Dixon, Balgour, Dunning, Perthshire.

Heifer Offering at Perth Large

At the two-day sale of Aberdeen-Angus females at Perth, Scotland, on October 23d and 24th, 325 head were sold at an average of £127 12 7, or about $358.00 in American money figured on the current exchange rate of $2.80.

The top price was 900 guineas. Trade on the whole, though quieter than last year, was good considering the very large entry.

The championship was won by Mr. A. S. Dixon, of Balgour, Dunning, Perthshire, with his Balgour Between Maid by Predictor of Gaidrew, the leader of the January yearlings. This attractive heifer was bought by Mr. Will Hogg, Clackmae, Berwickshire, on behalf of an American buyer.

The second top price came from the bulls, the rising five-year-old Eralen of Kinermony, by Jubra Eric, from Mr. Robert Hendry, Advie, Morayshire. It went to Mr. J. L. Stewart, Kininmonth, Cupar, for 525 gns. The five bulls sold fetched an average of £296 2 0 which was more than double last year's average.

The reserve champion, Graceful Gem of Cullisse, by Erdon of Cullisse, from Messrs. G. & C. Mackenzie, Cullisse, Ross-shire was withdrawn from the sale at 410 gns.

A frequent buyer at the sale was Mr. John Davis, managing director of the Rank Organization, and one of the leading figures in the British film industry. Accompanied by his wife, the former film star Dinah Sheridan, Mr. Davis made 12 purchases for his herd at Monk's Horton, Ashford, Kent.

SALE SUMMARY

	Highest Price	Average 1957	Average 1956
2 senior heifers	145 gns.	£128 12 6	£196 17 6
28 senior two-year-olds	350 gns.	£128 2 9	£221 1 10
31 junior two-year-olds	500 gns.	£167 15 11	£177 1 6
20 senior December yearlings	300 gns.	£118 19 3)	£134 15 10
28 junior December yearlings	410 gns.	£156 7 6)	
34 January yearlings	900 gns.	£153 14 0)	£209 8 5
30 February yearlings	370 gns.	£129 3 0)	
31 junior heifers	420 gns.	£135 4 3	£192 3 4
32 heifer calves	280 gns.	£ 90 13 2	£169 2 11
89 cows	400 gns.	£106 11 1	£ 98 14 6
325 females	900 gns.	£127 12 7	£170 2 6
5 bulls	525 gns.	£296 2 0	£138 12 0
6 bull calves	62 gns.	£ 55 16 6	
11 males	525 gns.	£165 0 9	

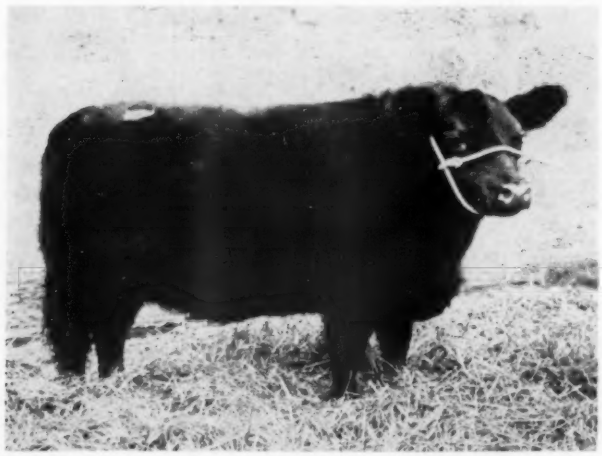

The Reserve Supreme Champion of the Aberdeen-Angus Show at Perth, October 23d, "Graceful Gem of Cullissee", shown by Messrs. G. & C. Mackenzie, Cullissee, Ross-shire.

Hawaii's First 4-H Champion Angus

By FORTUNATO TEHO

Honolulu, Hawaii—Hawaii's 4-H'ers exhibited their biggest and best collection of island-grown beeves at the October 19 Territorial 4-H Beef Steer Championships at the University of Hawaii Andrews theater but were disproportionately compensated for their efforts in the accompanying auction sale.

The record field of 48 animals that competed in the fifth annual 4-H beef steer roundup sold for a new high total of $15,338.49 but which when broken down to an average basis was a record low. Competition was very close and indicated an excellent job of finishing by the youngsters.

Herbert Hinazumi, 15-year-old Kahuku High School student made a clean sweep of top honors with his 980-pound (Crowbar-bred) Hereford steer winning both grand championship and showmanship awards. He received koa bowl prizes from the Territorial and the Maui cattlemen's associations. It was the fourth consecutive time that the oldest son of Mr. and Mrs. Sadamu Hinazumi of Mokuleia had accomplished the feat and boosted his total earnings to $5,922.31.

Joan Nozawa, also from Kahuku High School became the first girl to win Territorial beef steer honors as her 1046-pound (Kualoa-bred) Angus took reserve championship laurels. Her handsome, sleek black steer, barely nosed out of the number one spot, was the East Oahu grand champion and the first of its breed to win a top award. She received a special trophy donated by the Angus breeders of Hawaii.

The 15-year-old daughter of Mr. and Mrs. Kenneth Nozawa of Kaaawa is a topnotch 4-H'er and has raised eight prize-winning steers in the past six years.

The efficiency-management award, a $50 U. S. bond from the Star-Bulletin went to George Hook, Jr., son of Mr. and Mrs. George Hook of Hawi, Hawaii. The youngster's records showed that his 1115-pound (Parker-bred) Hereford steer made a total gain of 545 pounds averaging two pounds per day at a low cost of 17 cents a pound.

Sears-Roebuck set a precedent and bought both champion steers, the first time any bidder had done this. The winning bid for the grand champion animal was 90 cents a pound and 65 cents for the reserve champion. The selling price for the best steer amounted to $882, the lowest on record and the first time that an animal of such high quality and finish had sold for less than $1000. The previous low bid for a grand champion was 94½ cents set in 1954 by Matson hotels and contrasted with the record high of $2.00 a pound established in 1955 by Richard Kimball of Halekulani hotel.

The department store bought a third animal, the number five blue ribbon steer and grand champion of the recent Maui county fair, the 1120-pound (Haleakala-bred) Hereford grown by George Hanada of Waiakoa, Maui. Sears-Roebuck department heads and bidders Ed Ragan and Ed Cramer paid 40 cents a pound.

Biggest buyer among the 20 successful bidders was Chun Hoon super market with 11 steers followed by Star super market, 8; Times super market, Hutchinson plantation, Foodland and Sears-Roebuck, three steers each. Piggly Wiggly, Hawaiian Dredging Co. and C. Brewer bought two steers each. The bottom price was 25 cents a pound.

Charles E. Bell, Jr., Federal extension animal husbandman from Washington, D. C. judged and classified the steers in this order, 9 blue ribbons, 27 red ribbons and 12 white ribbons. The nationally-recognized livestock expert commented that the top beeves were of prime quality and comparable to the best exhibited in similar fat stock shows on the mainland.

HAWAII'S FIRST 4-H CHAMPION ANGUS STEER—"Amoy" 1046-pound Aberdeen-Angus bred at Kualoa ranch and exhibited by 15-year old Joan Nozawa won the reserve championship of the fifth annual territorial 4-H beef steer roundup-auction at the University of Hawaii Andrews theater, October 19. It was the first time that a breed other than a Hereford had won top honors and the first time that a girl had won a high prize in the annual territorial 4-H beef show. Also pictured is Charles E. Bell, Jr., federal extension animal husbandman from Washington, D. C., show judge who remarked that Amoy was excellently finished and barely nosed out of top spot. (Photo by Fortunato Teho)

For the first time three breeds were represented with two Shorthorns, three Angus and 43 Herefords from 11 island ranches. The leading ranch was Parker with 17 steers followed by Crowbar with 13.

Among the competing 4-H'ers were 11 girls, the greatest female participation in any territorial beef show.

Alex Napier, Territorial 4-H beef steer committee chairman was assited by Dee Gibson, auctioneer; Harvey Vollrath, secretary; Dale Goodell, master of ceremonies; Merrill K. Riley, commentator; David L. Austin, clerk and Isaac Iwanaga, weighmaster.

Mt. Pleasant

WELCOMES YOU
TO THE
PLANTATION COUNTRY

SEE . . .
Some of South Carolina's famous and historic plantations . . .
—the Land of Gracious Living

MANOR HOUSE AT MT. PLEASANT

ATTEND . . .

Mt. Pleasant Plantation's

"SECOND SALE-OF-PROGRESS"

AT THE PLANTATION

Andrews, South Carolina

FEBRUARY 10th

Mount Pleasant Plantation's—

FEATURING the Get and Service of...

✓ MOUNT PLEASANT EILEENMERE

This bull by the excellence of his Get will definitely have to be rated as one of the most successful sons of the twice International Reserve Grand Champion, Homeplace Eileenmere 999-35th, a bull whose record has seldom if ever been equaled. Remember for three consecutive years two of his sons each year won their class at the International Livestock Show at Chicago and in 1955 a daughter won her class. The dam of Mount Pleasant Eileenmere is a famous cow—Ankony Bardella 3d, an International First Prize winner and a $12,000 daughter of Eileenmere 1032d. Lee Leachman and Allan Ryan will tell you this Bardella strain is one of their finest. They have produced show cattle year after year and several top herd bulls. You will like the type and quality of Mount Pleasant Eileenmere's calves. They are very beefy cattle with great bodies, lots of bone and substance—really the kind that can produce beef in the most economical, efficient manner and still have style, class and quality. His sons, daughters and service are features of this sale.

See and buy the b

—Second Sale-of-Progress

FEBRUARY 10, 1958

at the Plantation

ANDREWS, SOUTH CAROLINA

ANKONIAN F. A. 423d

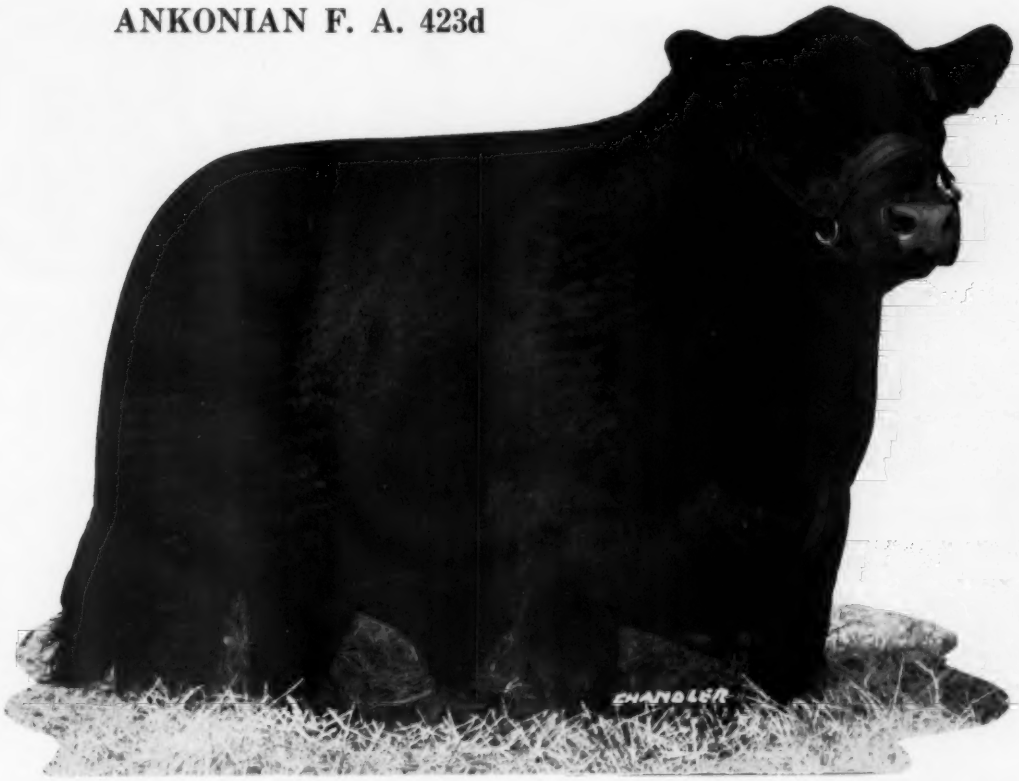

✓ **ANKONIAN F. A. 423d**

First prize senior bull calf at the 1956 Eastern National and stood second in his class at the International. The first show out this season he won his class at the Dutchess County Fair. Many heifers are bred to this good son of the "492d".

✓ **ANKONIAN O. B. 87th**

This excellent young son of O. Bardoliermere will be shown by Ankony Farms at both the Eastern National and the International. Watch for him! Some of the heifers in the sale will be bred to him.

breeding of these three at our February Sale!

Mount Pleasant Plantation's

SELLING . . . Four sons of MT. PLEASANT'S EILEENMERE will represent this great breeding son of Homeplace Eileenmere 999-35th. "MPE" is out of Ankony Bardella 3d, an International First Prize winning daughter of the International Grand Champion. All will be service aged. There will be many of his daughters selling, as well as several daughters of the $60,000 Prince Esquire of Sunbeam.

Lot 1—MT. PLEASANT EILEENMERE 6th

Like his sire, Mt. Pleasant Eileenmere, he is low set, wide, deep, beefy and thick as he can be. His dam is a great producing Anoka Barbara M cow.

Lot 2—MT. PLEASANT EILEENMERE 11th

Another rugged, beefy thick son of Mt. Pleasant Eileenmere, out of a great producing cow rich in the blood of the famous Briarcliff and Cold Saturday herds.

Lot 3—MT. PLEASANT EILEENMERE 12th

Note the excellent head, bone and ruggedness that this Senior Yearling son of Mt. Pleasant Eileenmere exhibits. His grandam is a daughter of International Grand Champion, Wintonier 4th.

FAMILIES . . . The female offering will be comprised of the following families: Effileen Ericas, stemming from a full sister to Enfileen's Bandolier 2d; Miss Burgess; Ballindalloch Blackbird; Glencarnock Elba; Pride of Aberdeen; Eisa Erica; Queen Mother; the Ankony Blackbird E family; Ballindalloch Georgina; Alexina; Blackcap Empress; Ruth; Mt. Pleasant Ellnoras; Lucy; Evergreen Erica; Primrose; Anoka Barbara M.; Blueblood Lady; Hartley Edella; Mignonne; Blackwood Lady.

COME TO THE PLANTATION COUNTRY

See some of South Carolina's famous and beautiful plantations. Visit historic, interesting Charleston and attend the PLANTATION CIRCUIT.

Mount Pleasant is one of the most beautiful plantations in the South. While at the Plantation see the many famous animals that have contributed so much to this, one of America's best herds.

THE PLANTATATION CIRCUIT

Airy Hall Plantation and Dwight Angus Farm Sale, Green Pond, S. C. ..... **February 8**
MOUNT PLEASANT PLANTATION 2d SALE OF PROGRESS, ANDREWS, S. C. ..... **February 10**
Carolina Camellia and Scotch Heather Day, Brays Island Plantation, Yemassee, S. C. ..... **February 11**
Brays Island "Sale Select", Brays Island Plantation, Yemassee, S. C. ..... **February 12**

Mount Pleasant Plantation

MR. and MRS. F. W. DeFOE, owners

Second Sale-of-Progress

FEBRUARY 10, 1958

AT THE PLANTATION **ANDREWS, SOUTH CAROLINA**

"FANCY DAUGHTERS OF FAMOUS SIRES"

MT. PLEASANT MISS BURGESS 6th

A fancy daughter of Mt. Pleasant Eileenmere. The grandam was a show cow from Ankony by Blackbird Barry.

MT. PLEASANT ELLNORA 11th

One of the famous Mt. Pleasant Ellnoras noted for their thickness, ruggedness and general beef character and quality. The dam is a daughter of Glencarnock Eric of Cremona, the grandam a daughter of Wintonier 4th.

MT. PLEASANT PRIMROSE 3d

Classic lines and a beautiful head. A splendid daughter of Mt. Pleasant Eileenmere out of a daughter of the International Grand Champion, Eileenmere 1032d; the grandam was a Warrenton Supreme Champion and is a Primrose daughter of Eileenmere 260th.

AND THEY ALL SELL

! IN OUR SECOND SALE OF PROGRESS !

MT. PLEASANT BLUEBLOOD L. 17th

An excellent Blueblood Lady, one of the preferred families of the breed by a $60,000 bull. This is a herd investment opportunity.

MT. PLEASANT POLLY FLINDERS

Another top daughter of Mt. Pleasant Eileenmere. Note the great depth and quality here. She descends directly from a cow imported from the famous Gallowhill herd, by Jago Eric.

MT. PLEASANT BLACKBIRD 13th

A beautiful granddaughter of Homeplace Eileenmere 999-35th. Her grandmother came from Brays Island, and is by a Modena Plantation bull.

THIS HERD IS FULLY CERTIFIED AND ACCREDITED FOR T. B. AND BANG'S

Dave Canning, Sale Manager, CANNING LAND & CATTLE COMPANY, Box 1115, Phone 6-0811, Staunton, Virginia

---

ANDREWS, SOUTH CAROLINA

Phone: GEORGETOWN 2-2401

RONALD L. JONES, MANAGER

The Aberdeen-Angus in Ireland

The "Blacks" as they are familiarly called in Ireland have always had a firm foothold in this country, but since the end of World War II, the breed has made astonishing strides, and is now enjoying a boom in popularity.

The number of registered members of the Aberdeen-Angus Society is now just over 800, which is twice or nearly three times the number before the war. That, of course, is also the number of Aberdeen-Angus herds in the country, as each member maintains a breeding herd.

It is a feature of the Irish agricultural economy that the bulk of the farming community is made up of small holdings in other words, farms varying from 30 to 50 acres in size. They do, however, in spite of the small acreage of the farms, follow an intensive system of mixed farming, i. e. dairying and tillage.

This same trend is reflected in the membership of the Aberdeen-Angus Society, where the bulk of the members might be described as small farmers, with breeding herds of pedigree stock, of not more than about ten head of cattle. There are several herds much larger than this average, and they number upwards of about 40 to 50 head. This size of herd, is however, in the minority.

One thing is of particular importance, and that is all the Irish Aberdeen-Angus herds are founded on the best imported Scottish stock, and include the following families: Blackbirds; Blackcaps; Burgesses; Beauties; Devotions; Evenings; Ericas; Georginas; Gammers; Heather Blossoms; Haymounts; Juan Ericas; Jewells; Jessicas; Jemimas; Jilts; Lady Fannys; Lady Idas; Maymounts Mary of Blessingtons; Matildas; Mayflowers; Prides; Ruths; Rebeccas; Vines; Witches, and Zaras.

The bigger Irish breeders have gone to the Perth sales year after year to buy stock bulls, and the Irish Department of Agriculture sends its top officials to these sales to purchase bulls for breeding purposes. The Department also buys prize-winning bulls at the premier Irish Shows. These bulls are then sent out to selected farmers throughout the country for use with their own and their neighbours' cows. Some of the best Scottish bulls bought by the Department are also leased out to the bigger breeders for use with their herds. In this way the quality of the breed in Ireland has been vastly improved over the past twenty or thirty years.

In the past year many of our leading herds have sold bulls and heifers to the U. S. A., New Zealand and the Argentine. Since November, 1956, we have sent 27 females and 17 bulls to the U. S. A., and a further 11 head are awaiting shipment at present. The biggest American purchasers have been Mr. J. B. Lingle, of the Wye Plantation, Maryland, and Mr. Kenneth Clark, of Easton, Maryland. Another big purchaser was Mr. Lew Nichols on behalf of Mr. Leon Rubin, owner of the Sir William Farm, New York State. Mr. Lingle subsequently wrote to the Irish Department of Agriculture expressing his complete satisfaction with his purchases, and also with the high quality of the breed in Ireland.

Owners of famous Scottish herds who have judged at Royal Dublin Society's Show and sale in March, 1957, have commented on the marked improvement in the quality of the bulls in the prize list.

One of the factors responsible for the remarkable expansion of the Aberdeen-Angus in Ireland has been the demand in post-war England for the top quality beef, and a handy sized type of store cattle. This has resulted in many farmers turning to the Aberdeen-Angus for cross-breeding purposes, and at the Dublin Cattle Market these cross-bred Aberdeen-Angus have been consistently meeting with the keenest demand, and making the top prices. Even the dropped calves are topping the market.

A campaign for the eradication of bovine tuberculosis has been under way in this country for the past three years, and it is significant that in one of the first counties to be declared a "free area", the bulk of the stock are Aberdeen-Angus or Aberdeen-Angus cross-breds. The official figures show, in fact, that the percentage of reactors for the Aberdeen-Angus breed was only 8 per cent compared with 20 per cent for all other breeds — a remarkable difference, which farmers are studying with interest.

"Constructively Bred for Breed Improvement"

GLENCARNOCK BARDOLIER 12th 1276452 • ANKONIAN 6401 1977659 • RAONA'S BARDOLIER 111th 1738815

Glencarnock Stock Farms

ADA, MINNESOTA

James W. McGregor, owner

BRAYS ISLAND

AT THE PLANTATION

Wednesday, Feb. 12th, 1958

Yemassee, South Carolina

Carolina Camellia and Scotch Heather Day

TUESDAY, FEBRUARY 11th, 1958

AT THE PLANTATION

Once again we have the pleasure of inviting you to be with us on Tuesday, February 11th, the day before our Brays Island Sale Select.

We would be pleased to have you as our guests for luncheon following a tour of the plantation in the morning when we will show you our farming operations, Shetland ponies and our recent importation of Welsh ponies and their offspring.

In the afternoon there will be an opportunity to inspect our Angus herd including the Scottish foundation stock, sires and dams of the sale cattle and the selections for the sale.

We expect you to be our guests for dinner that evening. Come early and stay late.

—Jean and Dave Davis

PLAN TO SPEND THESE TWO DAYS WITH US

FEBRUARY 11th & 12th, 1958

BRAYS ISLAND SALE SELECT

SHELDON OAK

Wednesday,—February 12th Yemassee, South Carolina

!POPULAR BREEDING AT ITS BEST!

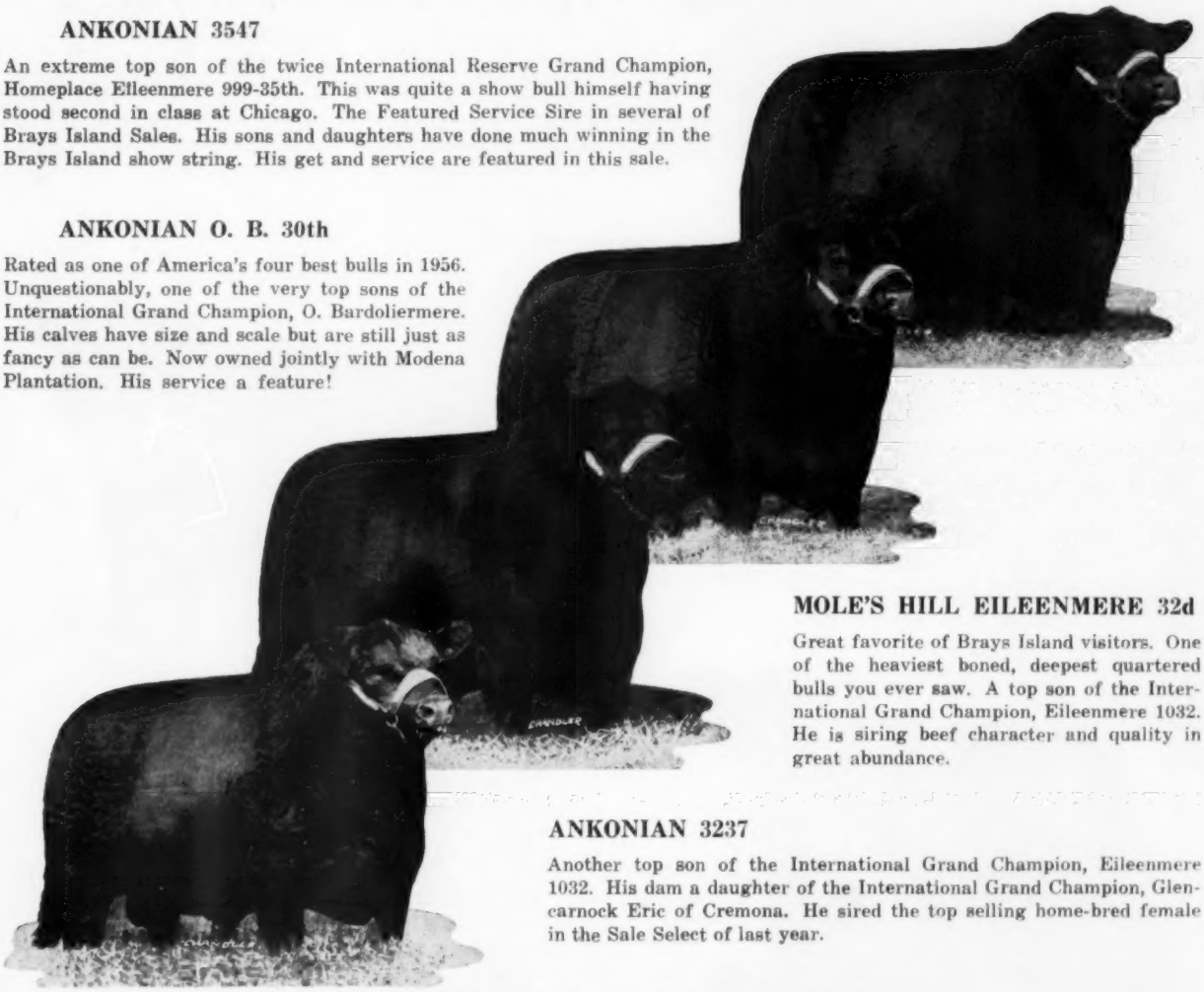

ANKONIAN 3547

An extreme top son of the twice International Reserve Grand Champion, Homeplace Eileenmere 999-35th. This was quite a show bull himself having stood second in class at Chicago. The Featured Service Sire in several of Brays Island Sales. His sons and daughters have done much winning in the Brays Island show string. His get and service are featured in this sale.

ANKONIAN O. B. 30th

Rated as one of America's four best bulls in 1956. Unquestionably, one of the very top sons of the International Grand Champion, O. Bardoliermere. His calves have size and scale but are still just as fancy as can be. Now owned jointly with Modena Plantation. His service a feature!

MOLE'S HILL EILEENMERE 32d

Great favorite of Brays Island visitors. One of the heaviest boned, deepest quartered bulls you ever saw. A top son of the International Grand Champion, Eileenmere 1032. He is siring beef character and quality in great abundance.

ANKONIAN 3237

Another top son of the International Grand Champion, Eileenmere 1032. His dam a daughter of the International Grand Champion, Glencarnock Eric of Cremona. He sired the top selling home-bred female in the Sale Select of last year.

FEATURING THE GET AND SERVICE OF

THESE NATIONALLY KNOWN SIRES

FREE DELIVERY To Any Point In the United States

COMPLETE FREE MORTALITY INSURANCE FOR SIX MONTHS

Carolina Camellia and Scotch Heather Day
February 11th at the Plantation

BRAYS ISLAND BARDOMERE 5th

Lot 1—BRAYS ISLAND BARDOMERE 5th—This is the Reserve Grand Champion bull of the 1957 Southeastern Fair held at Atlanta. He is by the home bred sire, Brays Island Bardomere, and out of a great Petunia cow bred by Keefauver brothers, a daughter of the $16,500 K. B. Eileenmere 45th. A bull of tremendous bone and beef quality.

Lot 2—B. I. P. O. BARDOLIERMERE—A top show son of the International Grand Champion, O. Bardoliermere. He twice won his class at the Southeastern Fair at Atlanta, first as a Junior calf and this past season as a Junior Yearling. He was Reserve Junior Champion at the South Carolina State Fair. His dam one of the famous Ariels, double bred to the International Grand Champion, Eileenmere 1032. This is the great Ankony herd bull producing strain.

B. I. P. O. BARDOLIERMERE

PRIMO JUNGLE of CLACKMAE

Lot 3—PRIMO JUNGLE of CLACKMAE—A DIRECT IMPORT from the famous Clackmae herd owned by Will Hogg, a judge at the International some years ago. He is a son of the famous Jungle Eric of Candacraig, and out of a daughter of Stype Jemidar Eric, a show bull and sire of many show cattle. This bull has tremendous scale, size and bone and is one of the longest rumped bulls I have ever seen. He has already seen service in the Brays Island herd.

* **SEE HIS FULL PEDIGREE ON OPPOSITE PAGE !**

PLAN TO ATTEND THESE EVENTS:

AIRY HALL PLANTATION—DWIGHT ANGUS FARM SALE, GREEN POND, SOUTH CAROLINA	FEBRUARY 8
MT. PLEASANT PLANTATION SALE, ANDREWS, SOUTH CAROLINA	FEBRUARY 10
BRAYS ISLAND CAMELLIA & SCOTCH HEATHER DAY, YEMASSEE, SOUTH CAROLINA	FEBRUARY 11
BRAYS ISLAND "SALE SELECT", YEMASSEE, SOUTH CAROLINA	FEBRUARY 12
SUN LAKE DISPERSION, LUTZ, FLORIDA	FEBRUARY 14
GROVELANE FARMS DISPERSION, LAKE WALES, FLORIDA	FEBRUARY 17 AND 18

3 BULLS 47 FEMALES SELLING

WEDNESDAY, FEBRUARY 12 • BRAYS ISLAND, YEMASSEE, SOUTH CAROLINA

Lot 4
A Blackcap Bessie by "3547". Be sure to see her grandam, often rated the greatest cow at Brays Island.

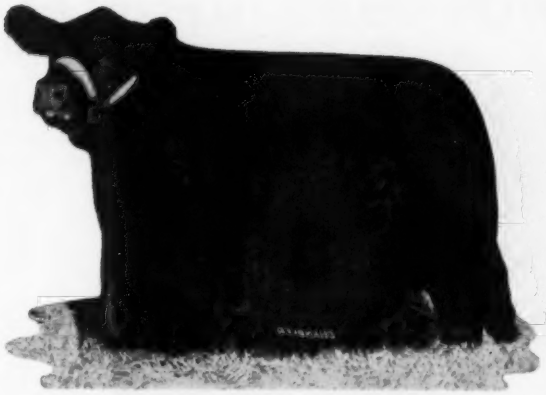

BLACKCAP BESSIE 11th of BRAYS ISLAND

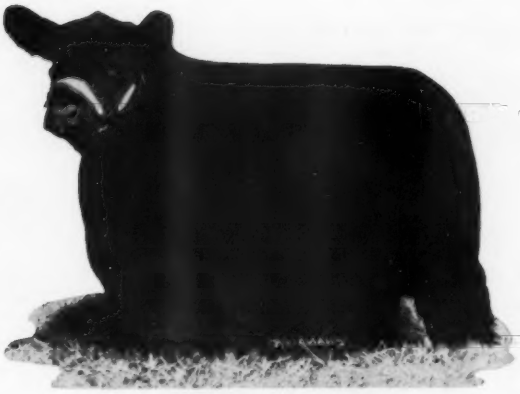

ELINE 10th of BRAYS ISLAND

Lot 38
The first daughter by Mole's Hill Eileenmere 32d. She was Junior and Reserve Grand Champion at the South Carolina State Fair.

Lot 45
A Zara. Our summer yearling show heifer by "3547". We would like to retain show rights.

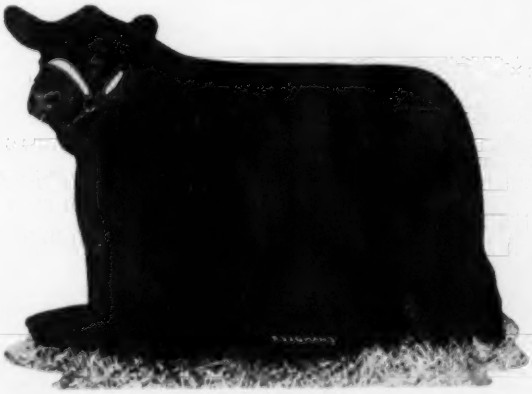

ZARA 9th of BRAYS ISLAND

PRIMO JUNGLE of CLACKMAE	Jungle Eric of Candacraig	Prince of Morven	Janric of Dalmeny
			Pride of Moxa
		Jungalia Erica of Candacraig	Javan Eric
			Junga Erica
	Pride 5th of Elwyn	Stype Jemidar Eric	Ervillax of Harviestoun
			Jewell Erica
		Pride 3d of the Elwyn	Envy of Springbank
			Pride of the Elwyn

Janric of Dalmeny	Jarl Eric of Der.	Janessa of Dalmeny	Jeffrey Eric
	Pride of Mazarra 2d	Jullan Eric	Jay Erica
Javan Eric	Julus Eric	Juvalia Erica	Janric of Dalmeny
	Ervilla of Harviest.	Eskar of Derculich	Jewel Erica of N.
Ervillax of Harviestoun	Prancer of Dercul.	Emptha of Berkeley	Elation of Tillyrie
	Pride of the Leader	Jewell Erica	Envy of Springbank
Pride of the Elwyn	Pride of Moxa	Pride of Morven	Jungle Eric of Candacraig

For nearby Motel reservations, write BRAYS ISLAND PLANTATION, Yemassee, So. Carolina

For Catalogs, Write DAVE CANNING, Canning Land and Cattle Co., Staunton, Virginia

Telegraph: Beaufort, S. C. Telephone: Beaufort, S. C. 9F12

DIRECT IMPORTS

NOT JUST IMPORTED CATTLE, BUT CAREFULLY

FOR more than a decade Mr. and Mrs. Davis have been making annual visits to Scotland, the home of this great breed. During this period of time they have built up wonderful friendships among the outstanding breeders of Scotland and England, and as a result each year they have been fortunate in acquiring a very select draft of outstanding seed stock—the kind in quality that it is impossible for the average visitor to Scotland to acquire. As a result you will find many of these great females producing in an outstanding fashion in the Brays Island herd. There will be a great group of them on display so that you can see just the kind of wonderful, mellow, smooth beef cows they mature out into. Each year as a special feature in the "Sale Select" an attractive foundation group of unusual character and quality is offered. This year's group is without question the best ever.

KILMUNDIE BUTTERCUP 23d

Lot 8—Kilmundie Buttercup 23d, one of the famous Beauty of Haystons, rich in the blood of the famous Derculich herd, and coming through what has been said was one of the greatest Beauty of Hayston cows in all Scotland. Sells safe in calf to Primo Jungle of Clackmae, thus her calf will be of straight imported blood.

Lot 13—Jemima 15 of Harcarse 2304227—from a famous Jilt tribe. Several of her sisters are to be found in the Brays Island herd, and are among the best cows that I have ever seen. This heifer selling is a granddaughter of Stype Jovial Cavalier, great breeding son of the many times champion, Ervillax of Harviestoun. Her dam is a granddaughter of the famous President of Gaidrew. Sells safe in calf to the Lot 3 bull, Primo Jungle of Clackmae—the calf will be of straight imported blood.

JEMIMA 15th of HARCARSE

Lot 25—Roseiga of Fordhouse, one of the best imported Ruths you ever saw—a direct descendant of the famous Jago Eric. Selling safe in calf since July 22d to Mole's Hill Eileenmere 32d.

Lot 27—Jipsey Juliette, one of the famous Jipseys imported directly from Arch Whyte's beautiful farm in Scotland, home of the Jipseys. Sells safe in calf since July 18th to Ankonian 3547th.

Lot 29—Edwiveena 19 of Charterhouse, considered to be the best Edwina ever imported to this country from Mathew Templetone's famous Charterhouse herd. She is a granddaughter of Esperanza of Candacraig, record selling bull in the Argentine. Selling safe in calf since July 14th to Ankonian 3547th.

Lot 31—Equidora of Brays Island was imported in dam and is another rare family of recent import to this country. Her dam is by the great Chapel on Leader Gravity. She is actually a show prospect. Sells open.

Lot 35—Gammer Eleasa 6th of Harcarse. These Harcarse Gammers have been features of each Brays Island auction—not only a great family, but they are great beef cattle as well. This one is out of a daughter of Erac of Harviestoun, one of the many great breeding bulls bred by the famous breeder, J. E. Kerr. Sells bred to Ankonian O. B. 30th.

BUY THIS IMPORTED BREEDING

DIRECT IMPORTS

SELECTED IMPORTED CATTLE FOR THE "SALE SELECT"

Lot 10—Variety of Bywell, a Vine from the great Bywell herd. It was a member of this family that topped the Brays Island "Sale Select" last year at $15,000, selling to Mr. L. V. Wright of Bolehill Farm, Streetsville, Ontario, Canada. Sells safe in calf to Mole's Hill Eileenmere 32d.

Prince Mestor of Candacraig	Eclipse of Newhouse	Emperor of Derculich	Prince Pride. of G.
			Eyra of Derculich
		Ebilette of Newhouse	Embask of Derculich
			Ebilite of Newhouse
	Pride of Mesca	Julian Eric	Euripides of Balfron
			Julie Erica (100145)
		Pride of Mozart	Equip. of the Laws
			Pride of Mazarra 2d
Varena of Bywell	Prince of Paradise	Emperor of Derculich	Prince Pride. of G.
			Eyra of Derculich
		Pride of Padua	Black Beauty of Bal.
			Paola 3d of Braevail
	Verica of Bywell	Elbert of Bywell	Black Rod of Bywell
			Elvalla of Bywell
		Vega of Bywell	Major of Bywell
			Venus of Bywell

Lot 14—An Annuity carrying the blood of such famous herds as Douneside, Clashfarquhar and Derculich; in addition the grandam is by the famous Justice Eric. Sells bred to Ankonian O. B. 30th.

ANNUITY 4th of WEDDER HILL

EVASIVE of BYWELL

Lot 20—Evasive of Bywell, one of the famous Eva Boxas, a family only recently imported to this country. They have been closely held in England and Scotland. Really something special. Sells bred to Mole's Hill Eileenmere 32d.

Also five top foundation prospects that are out of an imported foundation, such as a Wardess Witch; a Eulima; a beautiful show cow — a Luxury — whose dam is the famous imported Luxury 10th of Clashfarquhar, whose daughters have averaged over $10,000 at auction; a Euxida descending from a great Blairmore cow; and a Juana Erica.

WEDNESDAY, FEBRUARY 12, 1958

BRAYS ISLAND SALE SELECT

Wednesday,—February 12th SHELDON OAK Yemassee, South Carolina

Lot 6— A fancy Wardess, granddaughter of Eileenmere 1032d; her dam of straight imported breeding. Sells open.

Lot 11— A Tolan Blackcap Missie with a star studded pedigree, descending directly from a Modena Plantation cow, a daughter of Blackcap Tolan 100th, the only daughter of the three times International Grand Champion, Blackcap Tolan 35th. Sells open.

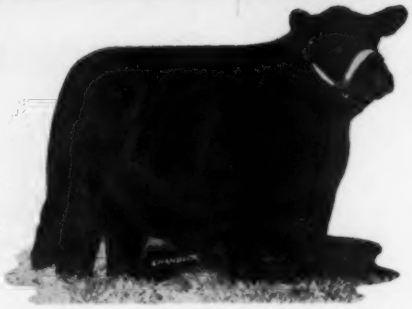

Lot 12— A Tolan Blackcap Missie out of a daughter of International Junior Champion, Kinlochmere 23d, descending directly from a great Tolan Farms show cow. Sells open.

Lot 19— A fancy daughter of the International Grand Champion, Ankonian O. B. 13th, out of a full sister of Millarden Farms Summer Yearling bull that won his class at Chicago; the grandam of straight imported breeding. Sells open.

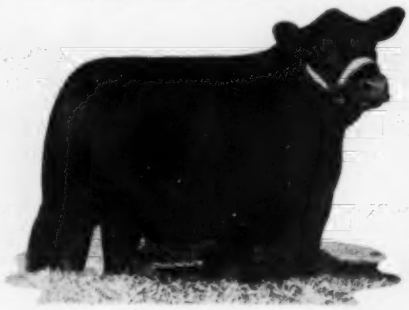

Lot 28— Blackcap Rosebud of B. I. is out of the Grand Champion female at the Southeastern Fair at Atlanta. She came to Brays Island at a cost of $10,600—really tops. Sells open.

Lot 34— Barbara 11th of Brays Island—A Rosemere Barbara stemming directly from an International Junior Champion female that produced an International Grand Champion son. Sells open.

Lot 36— Blackbird Jessie 9th of B. I. This is the Senior Heifer Calf out of the show string—always at the top end of her class. She is from a show cattle producing family. Sells open.

Lot 42— One of the famous French Broad Etta Ericas—a Senior Heifer Calf of great show character and quality. Sells open.

Lot 46— A Senior Yearling from the show string—one of the famous Beta Quality Blackcaps, always among the tops. Will sell safe in calf to Ankonian 3547.

FAMILIES REPRESENTED — Petunia, Red Gate Key Karama, two Tolan Blackcap Missies, two El-Jon Eriannas, Blueblood Lady, Barbarosa, Zara, Black Jestress, Georgina, Ettar Erica, Miss Wix, Blackcap Bessie, Blackwood Lady, Juana, Mignonne, Wardess Witch, Eulima.

FREE DELIVERY To Any Point In the United States

COMPLETE FREE MORTALITY INSURANCE FOR SIX MONTHS

ONE OF THE FAMOUS CANADIAN ROYAL ROSEBUDS

Lot 23 . . . a new family being introduced into the United States, she is a show cow and selling safe in calf to the Royal Winter Fair Champion, Anokamere 50th.

3

BULLS

TWO RIGHT OUT OF THE SHOW STRING AND ONE A DIRECT IMPORT!

ROSE BUD of DON MAR K 6

47

FEMALES

TEN OF THEM DIRECT IMPORTS FIVE MORE FROM IMPORTED FOUNDATIONS!

! ANOTHER "SALE SELECT" FEATURE !

Lot 17 . . . one of the famous Luxuries, out of the imported Luxury 10th of Clashfarquhar. Her sisters have averaged over $10,000 at auction.

ATTEND THE

BRAYS ISLAND "SALE SELECT" FEBRUARY 12th

COME A DAY EARLY

. . . for an unequalled day of educational interest, an unusually beautiful setting, and just plain fun.

CAROLINA CAMELLIA and SCOTCH HEATHER DAY

They Must Pay — or — They Don't Stay

Telephone: Beaufort S. C. 9F12

VERLYN DENNEY
Herdsman

BRAYS ISLAND

ANGUS PLANTATION
YEMASSEE, SOUTH CAROLINA

F. B. DAVIS, Jr.
Owner

DOUG LIVESAY
Herd Manager

Visitors Always Welcome
Write Us Your Needs
Telegraph: Beaufort, S. C.

HOWARD BROWN
Herdsman

ANGUS ASS'N

SOUTHWESTERN

Winter Classic Sale

Fort Worth, Texas ☆ Thurs., Jan. 30th

Progress and Profit Come from Owning the Best!

Southwestern Exposition and Fat Stock Show Sale Pavilion—1:00 P. M.

5 Bulls ☆ 50 Females

Featuring tops in individuality, breeding and families from the leading Angus herds in Texas, the East, the Midwest and the Southwest.

Foundation females and herd sire prospects that are the result of years of progressive breeding and improving Angus cattle over the entire country.

Attend the
Angus Pen Bull Sale
January 27th—Ft. Worth

Attend the
San Antonio Sale
February 10th—San Antonio

Houston Sale
February 20th—Houston

RAY SIMS
AUCTIONEER

★ **FOR CATALOGS WRITE:**

The* TEXAS *Angus Association

203 Livestock Exchange Bldg.
Fort Worth 6, Texas

Norman Johnson
Sale Chairman
Kaufman, Texas

Herman Allen
President
Menard, Texas

Ronald Blackwell
Secretary-Treasurer
Ft. Worth, Texas

JUNIOR BREEDER

Geraldine Gorman, 13-year-old daughter of Mr. and Mrs. J. W. Gorman of Blanchard, Louisiana, is pictured with her Angus heifer "Daisy Mae," who won the grand championship in her class at the Louisiana State Fair. Miss Gorman is a member of the Lakeshore Junior High School 4-H Club. She holds the trophy presented to her by the Louisiana Angus Association.

Midge Young of Selma, California, is shown with her heifer Limina C 4, judged Champion Angus heifer at the California State Fair in the 4-H division. Midge was presented the Sacramento Valley Angus Breeders' and the American Angus Auxiliary awards for her showing. In addition to her champion heifer, Midge has shown the following: California State Fair Reserve Champion 4-H Angus bull; the Fresno District Fair Champion 4-H Angus bull, Reserve Champion Angus heifer and Beef Showmanship winner; and eight championships on Angus breeding projects. Her present herd includes 28 Angus heifers, three Angus bulls and five Angus steers. Midge also has Hampshire sheep and Hampshire hog projects. She is a Junior Member of: American Angus Association; Pacific Coast Angus Association; and Central Valley Angus Association.

The perennial purchaser of the Grand Champion steer, Kansas City Southern Railways, again paid the top price for the Grand Champion at the Louisiana State Fair Junior Livestock auction. Paul Sippel, vice president of Kansas City Southern, paid $6,894 for the 1,103-pound steer for a total of $6.25 per pound. The steer, "Cheyenne," was shown by Frank Sotile, 15-year-old son of Mr. and Mrs. Joseph Sotile of Donaldsonville, Louisiana. Frank is pictured at the halter along with Paul Sippel.

Bardoliermere GB 12th
will be at Dodalfa the next six months.

BARDOLIERMERE 2d
Sire of Bardoliermere GB 12th
Gallogly Bros., Co-owners

Stop by and see him as well as the cows we are breeding to him.

DODALFA FARMS

Mr. and Mrs. Robert P. Frow
Owners

Ph. Loudon 3593

Right on U. S. 11
Philadelphia, Tennessee

ADVERTISING—PROPERLY PLACED—
is among the most powerful of all reputation builders.

GRAIN BUSTER

THE CRIMPER USED BY BREEDERS OF CHAMPIONS

Crimps Oats or Cracks Hard Grains such as Corn, Barley, Wheat, etc., WITH THE SAME CYLINDERS. Does a better job. Eliminates powder or dust.

MUCH BETTER BUILT . . . Tough hardened steel cylinders with sharp spiral grooves. Will outlast two to four sets of rollers found in most machines.

BETTER RESULTS . . . Rolled or cracked grain is the most efficient for full digestibility. The ALLEN GRAIN BUSTER will crack it as fine or coarse as you like. Leaves the kernels of grain the way you want them —just right for easy digestion. It's the sharp spiral grooves that does the trick. No powder, no flour.

LARGE CAPACITY . . . Requires only 1 hp motor to operate because of precision ball-bearing construction. Sixty bushels of corn per hour; other grains proportionate.

IS MUCH MORE SIMPLE TO OPERATE . . . Simple, quick adjustment; just move a lever for any degree from very fine to very coarse, or for different grains. Only takes seconds. No changing of cylinders.

LASTS MUCH LONGER . . . Rugged, precision built, ball-bearing construction. Insures many years of use. Strong Alnico magnets remove tramp metal from grain. IS MUCH LESS EXPENSIVE TO BUY AND OPERATE. ONLY $188 FOR MACHINE, INCLUDING MAGNET ASSEMBLY AND ALUMINUM HOPPER . . . Sheaves, belts, motor and mounting stands available as desired.

Write for Prices and Complete Information.

ALLEN ENGINEERING CO.

463 York St. Detroit 2, Michigan

Tennessee State Fair
Madison, Tennessee, September 19th

EXHIBITORS: C. V. Whitney Farms, Lexington, Kentucky; H. E. Stanford, Donelson, Tennessee; French Broad Farms, Bowling Green, Kentucky; Tomlinson Farms, West Frankfort, Illinois; Dixie Stock Farms, Lancaster, Kentucky; Caroline Rudy, Nashville, Tennessee; Keefauver Bros., Jonesboro, Tennessee; El-Mar Angus Farm, Madisonville, Kentucky; Harpeth Valley Farm, Brentwood, Tennessee; Cattle Valley, Hurtsboro, Alabama; Rose Creek Farms, Madisonville, Kentucky; Longleaf Plantation, Aiken, South Carolina; Joe W. Scales, Wales, Tennessee; Hillcrest Farms, Winchester, Kentucky; Holder Bros., Gamaliel, Kentucky; H. L. Jackson, Jr., Jackson Farms, Wartrace, Tennessee; Allandale, Kingsport, Tennessee; Hickory Cove Farms, Rogersville, Tennessee; Keefauver Bros. & Henderson Bros., Jonesboro, Tennessee; Keefauver Bros. & Modena Plantation, Jonesboro, Tennessee & Savannah, Georgia; French Broad Farms & University of Kentucky, Bowling Green & Lexington, Kentucky.

JUDGE: Professor Bruce R. Taylor, Ames, Iowa

BULLS:

Two Year Old Bulls, (5 shown): 1—Black Eileenmere 201, Tomlinson Farms; 2—Everbest Prince DSF, Dixie Stock Farms; 3—RHS Black Laird 17, H. E. Stanford; 4—Whitneymere 6863, C. V. Whitney Farms; 5—Prides Peer of F B, French Broad Farms.

Senor Yearling Bulls, (10 shown): 1—K B Eileenmere 182, Keefauver Bros.; 2—Lepetkonian 3200, Harpeth Valley Farm; 3—Blackcap Bandolier R 33, Caroline Rudy; 4—Black Laird 19 HES, H. E. Stanford; 5—Black Laird 18 HES, H. E. Stanford; 6—Black Eileenmere 225, Tomlinson Farms; 7—Black Eileenmere 220, Tomlinson Farms; 8—Bandolier 66 Cy Juan, Rose Creek Farms; 9—Prince Eric 3 of El Mar, El-Mar Angus Farm; 10—Burgess Bardomere GA, Cattle Valley.

Junior Yearling Bulls, (6 shown): 1—K B Eileenmere 196, Keefauver Bros.; 2—L P Eileenmere 492, Longleaf Plantation; 3—Black Eileenmere 160, Tomlinson Farms; 4—Hillcrest Bandolier 95, Hillcrest Farms; 5—Peers Burgessmere of F B, French Broad Farms; 6—Kinlochian 8856, Joe W. Scales.

Summer Yearling Bulls, (5 shown): 1—Whitneymere 556, C. V. Whitney Farms; 2—Erinthias Lad of F B, French Broad Farms; 3—Peermere BG, Dixie Stock Farms; 4—Dixiemere 26, Dixie Stock Farms; 5—Eileenmere of BR, Holder Bros.

Summer Yearling Bulls, (7 shown): 1—Whitneymere 3412, C. V. Whitney Farms; 2—Petunias Peer of F B, French Broad Farms; 3—Black Peer J, Jackson Farms; 4—Prince Eric 14 of El Mar, El-Mar Angus Farm; 5—Queens Peer 2 F B, French Broad Farms; 6—Black Laird 27 HES, H. E. Stanford; 7—Barren Rivermere 2, Holder Bros.

Senior Bull Calves, (5 shown): 1—L Bardolermere 13, Longleaf Plantation; 2—Hillcrest Bandolier 115, Hillcrest Farm; 3—Prince Eric 15 of El Mar, El-Mar Angus Farm; 4—Bandolier of R C 53, Rose Creek Farm; 5—Dixiemere 33, Dixie Stock Farms.

Winter Bull Calves, (10 shown): 1—H B Eileenmere 78, Keefauver Bros. & Henderson Bros.; 2—Ettars Prince of F B, French Broad Farms; 3—Bardoliermere L 16, Longleaf Plantation; 4—Rosecrelier 11, Rose Creek Farms; 5—Barren Rivermere 5, Holder Bros.; 6—Dixiemere 43, Dixie Stock Farms; 7—Bandolier of RC 56, Rose Creek Farms; 8—Black Eileenmere 175, Tomlinson Farms; 9—Lomere 25, Allandale; 10—SAF Banners Man 10, Joe W. Scales.

Senior Champion Bull: K B Eileenmere 182, Keefauver Bros.

Reserve Senior Champion Bull: Lepetkonian 3200, Harpeth Valley Farm.

Junior Champion Bull: H B Eileenmere 78, Keefauver Bros. & Henderson Bros.

Reserve Junior Champion Bull: L Bardoliermere 13, Longleaf Plantation.

Grand Champion Bull: K B Eileenmere 182, Keefauver Bros.

Reserve Grand Champion Bull: Lepetkonian 3200, Harpeth Valley Farm.

HEIFERS:

Two Year Old Heifers, (4 shown): 1—Gammer 12 of Brays Island, Keefauver Bros. & Modena Plantation; 2—Peers Queen Bardella F B, French Broad Farms; 3—Queen 3 of El Mar, El-Mar Angus Farm; 4—Whitney Pride 138, C. V. Whitney Farms.

Senior Yearling Heifers, (6 shown): 1—Heroine of Allandale, Allandale; 2—Dixies Royal Lady, Dixie Stock Farms; 3—Whitney Elba 59, C. V. Whitney Farms; 4—Peers Blackcap, French Broad Farms; 5—Lady E of El Mar, El-Mar Angus Farm; 6—Pride Fairview of El Mar, El-Mar Angus Farm.

Junior Yearling Heifers, (9 shown): 1—Evas Petunia LP, Longleaf Plantation; 2—Whitney Eline 10, C. V. Whitney Farms; 3—Peers Blackbird 80 F B, French Broad Farms & University of Kentucky; 4—K B Elba 14, Keefauver Bros.; 5—Dixies Gammer, Dixie Stock Farms; 6—Harpeths Erica 36, Harpeth Valley Farm; 7—Blackbird Lady T 38, Tomlinson Farms; 8—Queen M of R C A, Rose Creek Farms; 9—SAF Lady Jean 4, Joe W. Scales.

Summer Senior Yearling Heifers, (13 shown): 1—Whitney Blackcap 108, C. V. Whitney Farms; 2—H C Barbara Eileen 292, Hickory Cove Farms; 3—Peers Pridette of F B, French Broad Farms; 4—K B Erica 36, Keefauver Bros.; 5—Pride of Barren River, Holder Bros.; 6—Blackbird Belle of El Mar, El-Mar Angus Farm; 7—Blackcap Bandola P 5, Rose Creek Farms; 8—Dixies Blackcap Bessie 15, Dixies Stock Farms; 9—Jilt Lady T 21, Tomlinson Farms; 10—Enchantress 5 HES, H. E. Stanford; 11—Harpeths Blackbird 8, Harpeth Valley Farm; 12—SAF Second Blackbird, Joe W. Scales; 13—SAF Rose Mere Pride, Joe W. Scales.

Summer Junior Yearling Heifers, (10 shown): 1—Blackcap 97 of Hillcrest, Hillcrest Farms; 2—Evas Miss Erica LP, Longleaf Plantation; 3—Whitney Karama 104, C. V. Whitney Farms; 4—Erica of Allandale 4, Allandale; 5—Missie of Allandale 3, Allandale; 6—Lucy of R C 60, Rose Creek Farms; 7—Blackcap Princess of El Mar, El-Mar Angus Farm; 8—Pride Lady T 9, Tomlinson Farms; 9—Black Jestress 9 RLS, H. E. Stanford; 10—SAF Trojan Erica, Joe W. Scales.

Senior Heifer Calves, (9 shown): 1—K B Elba 15, Keefauver Bros.; 2—Mina of Allandale 4, Allandale; 3—Erica 135 of Hillcrest, Hillcrest Farms; 4—Ballindalloch Blackbird of RCA, Rose Creek Farms; 5—Blackcap Bessie J 4, Jackson Farms; 6—Georgina 6 HES, H. E. Stanford; 7—Miss Wix 4 HES, H. E. Stanford; 8—Blackcap McHenry of El Mar, El-Mar Angus Farms; 9—Elchin B Erica, Holder Bros.

Winter Heifer Calves, (10 shown): 1—Evas Luxury Maid LP, Longleaf Plantation; 2—K B Maid of Bummer 5, Keefauver Bros.; 3—Eblina LP, Longleaf Plantation; 4—Whitney Juana Erica 103, C. V. Whitney Farms; 5—Erica Eva 4 F B, French Broad Farms; 6—H C Barbara Eileen, Hickory Cove Farms; 7—Peers Elba Princess, French Broad Farms; 8—Elsa Erica of B R 7, Holder Bros.; 9—Dixies Erica 77, Dixie Stock Farms; 10—Blackcap of Wales, Joe W. Scales.

Senior Champion Female: Gammer 12 of Brays Island, Keefauver Bros. & Modena Plantation.

Reserve Senior Champion Female: Heroine of Allandale, Allandale.

Junior Champion Female: Evas Petunia LP, Longleaf Plantation.

Reserve Junior Champion Female: Whitney Blackcap 108, C. V. Whitney Farms.

Grand Champion Female: Gammer 12 of Brays Island, Brays Island Plantation.

Reserve Grand Champion Female: Evas Petunia LP, Longleaf Plantation.

Get of Sire, (8 shown): 1—Entry, Keefauver Bros.; 2—Entry, C. V. Whitney Farms; 3—Entry, Longleaf Plantation; 4—Entry, Keefauver Bros.; 5—Entry, Hillcrest Farms; 6—Entry, French Broad Farms; 7—Entry, H. E. Stanford; 8—Entry, Rose Creek Farms.

Junior Get of Sire, (8 shown): 1—Entry, Keefauver Bros.; 2—Entry, C. V. Whitney Farms; 3—Entry, Longleaf Plantation; 4—Entry, French Broad Farms; 5—Entry, Hillcrest Farms; 6—Entry, El-Mar Angus Farm; 7—Entry, Rose Creek Farm; 8—Entry, Holder Bros.

SILVER KING
"KING OF THE CATTLE CHUTE WORLD"
The Original
3 IN 1 CATTLE CHUTE

All new pipe! 5 models with or without wheels and loading feature. Exits provide cutting chute. Stanchion type headgate if desired.

• FEEDERS
• GATES
• COMBINATION CHUTE & SCALE
Write for Free Catalog
HELDENBRAND & SON
P.O. BOX 2367 • Phone REgent 6-5757
OKLAHOMA CITY, OKLAHOMA

Advertising—The Best Investment In The Future

MICHIGAN "OF COURSE"
Bardolier the favorite outcross

FARNAM ROTENOX

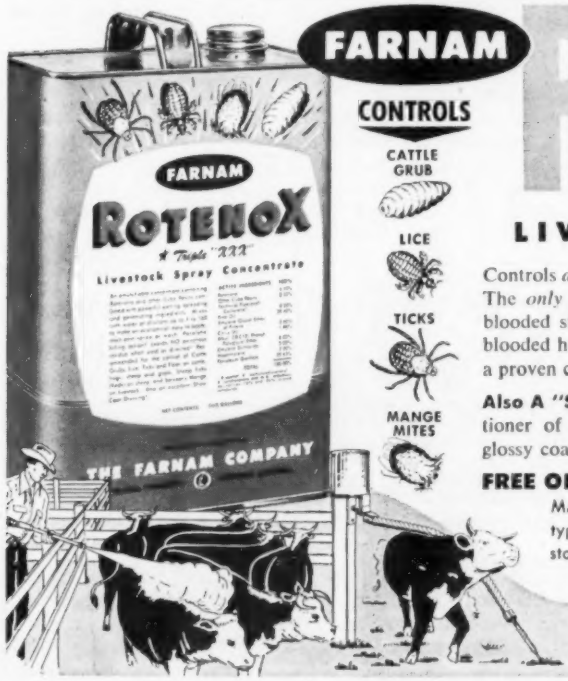

CONTROLS
CATTLE GRUB
LICE
TICKS
MANGE MITES

LIVESTOCK *Spray* CONCENTRATE

Controls *all four* Fall and Winter stock-pests . . . Grubs, Lice, Ticks and Mange Mites. The *only* spray that does! *Also* the only spray that is *completely safe!* Kills cold-blooded stock-pests with an amazing "paralytic action", yet is *non*-toxic to warm-blooded humans and animals. Nothing else like it! Rotenox is *not* just rotenone. It is a proven combination of ingredients that *gets better results!*

Also A "SHOW COAT SPRAY" . . . Excellent conditioner of hair and hide. Gives animals a beautiful glossy coat, free from scale and scurf.

FREE OFFER! . . . Big 24-Pg. Illustrated Stock-Pest Manual sent free. Also catalog showing various types of Cattle Oilers (back-rubbers) and Livestock Sprayers, all at new low prices.

Write Dept. N-2

ECONOMICAL *Dilutions*
1 to 160 AS A "SPRAY"
1 to 20 "BACK-RUBBERS"

FARNAM COMPANIES
Omaha, Nebr. —— Phoenix, Ariz.

Ron Rogers Wins Angus Heifer at American Royal

AMERICAN ROYAL . . . Danny Hamer of Kirksville, Missouri, shows the champion Angus breeding heifer of the 4-H and FFA class at the American Royal Livestock Show in Kansas City. Hamer exhibited the prize winner for the owner, Ronald Rogers of Kirksville, who was unable to attend the show. Rogers' sister, Majorie Ann stands next to Hamer. The American Cyanamid Company awarded an Angus heifer to Rogers for his victory.

A junior yearling owned by Ronald Dean Rogers of Kirksville, Mo. made prophets of the youth's brothers and sister when it was judged champion of the Aberdeen-Angus junior breeding heifer class at the American Royal Livestock Show.

The decision of Judge Otto G. Nobis of Davenport, Ia. also proved the best possible medicine for the 17-year old 4-H Club member who was forced to miss the big Kansas City show because of an attack of flu. In Ronnie's absence, the prize heifer was expertly handled by his friend and neighbor, Danny Hamer.

The victory of the line bred heifer came as no surprise to Ronnie's sister, Marjorie Ann, and his two younger brothers, Bobby and J. D. All three had been certain for months that his heifer would capture the top prize in the junior division.

The Rogers Angus, Pridemere RAF 2d, was sired by Eileenmere 15 and is out of Pridemere RAF. Both sire and dam are by Homeplace Eileenmere 84.

In addition to ribbons and cash awards, young Rogers received a registered bred Angus heifer from American Cyanamid Company. The award was part of the company's program at the American Royal to present purebred females of the same breed exhibited to all 4-H and FFA members showing champions in the junior breeding heifer, swine and sheep classes.

The prize heifer presented by American Cyanamid was Erica of BAF 8th, a daughter of Prince of RLF 30 and Miss Bandolier Erica 5th. She was bred to Brad's Prince Eric 80th by the Bradley Angus Farm of Calhoun, Mo. Selection of the prize heifer was made for American Cyanamid by representatives of the American Aberdeen-Angus Association.

Although Ronnie, who is vice president of the junior Missouri Angus Association, was unable to attend his first American Royal, he has compiled an impressive record at other shows. In eight years of raising Angus cattle as a 4-H project, he has had three champion steers at the Northeast Missouri Fair. This year Ronnie exhibited the champion Angus female in both the Northeast Missouri Fair and the junior division of the Missouri State Fair.

Under an agreement with his father, Harold C. Rogers, Ronnie gets all the heifer calves born on the family's 265-acre farm and his father gets the bull calves.

"It's a funny thing," says Mr. Rogers, "the last four or five calves have all been females."

This working agreement has helped Ronnie build a herd of registered Angus cattle that now numbers three cows, two yearling heifers and three heifer calves. Included in this herd is "Queenie," who was presented as a heifer to Ronnie by his father when the boy started his 4-H work eight years ago.

Ronnie, who plays fullback and is co-captain of the Kirksville High School football team, personally prepared his champion Angus heifer for the American Royal. He fed her ground corn cob, oats and a 32 per cent protein supplement. Last summer, he replaced the oats with barley.

BEAVERDAM ANGUS FARM

"Where QUALITY Reigns Supreme"

MR. & MRS. GEORGE SANDERS, owners ● HOWELL JARRETT, manager ●

COLBERT, GEORGIA

12 miles East of Athens

Right from the Show String

MILLARDEN BLACKCAP McHENRY 10th 2134697

Her dam was Reserve Grand Champion at the 1954 Pennsylvania Farm show. This heifer herself stood second in the Summer Yearling Class at the Pennsylvania State Fair and first at the Southeastern Fair at Atlanta where she was also a member of the winning Get of Sire.

HER HEIFER CALF

Calved May 27, 1957

Ankonian O B 13th — O. Bardoliermere 1342368; Ankony Blackcap 51st 1589447

Millarden Blkcp McH. 10th — Eileenmere of Woodbarr 1229056; Millarden Blackcap McHenry 5th 1541612

1957 Atlantic Rural Exposition

Richmond, Virginia, Sept. 20-28th

EXHIBITORS: Sugar Loaf Farm, Staunton, Virginia; Adams Plantation, Lynchburg, Virginia; Canaan Farm, Esmont, Virginia; Red Gate Farm, Millwood, Virginia; Brandy Rock Farm, Brandy Station, Virginia; Elk Hill Farm, Forest, Virginia; Lee Hill Farm, Fredericksburg, Virginia; Buckland Farm, Gainesville, Virginia; Alum Bank Farm, Craig Springs, Virginia; Paignton Farm, Charles Town, West Virginia; Broomley Farm, Charlottesville, Virginia; Creswell Farm, Forest, Virginia; Jim Stork, Crozet, Virginia; Dr. A. C. Rogers, Smithfield, Virginia; Hawkwood, Gordonsville, Virginia; Kingdom Farm, Leesburg, Virginia; Gilnockie Farms, Haywood, Virginia; Sugar Loaf Farm, Ankony Farm & Amandale Farm, Staunton, Virginia, Rhinebeck, New York, and Upperville, Virginia; Angus Valley Farm, Tulsa, Oklahoma; Mt. Regis Farm, Salem, Virginia; Creswell Farm & Mt. Regis Farm, Forest & Salem, Virginia; Sugar Loaf Farm & Angus Valley Farm, Staunton, Virginia, and Tulsa, Oklahoma.

JUDGE: Lester J. Leachman, Claverack, N. Y.

BULLS:

Two Year Old Bulls, (5 shown): 1—Prince of Red Gate 102, Red Gate Farm; 2—Majestic, Sugar Loaf Farm; 3—Craiglands Eileenmere 1528, Adams Plantation; 4—Bardolier of Brandy Rock 100, Brandy Rock Farm; 5—Ankonian 3520, Canaan Farm.

Senior Yearling Bulls, (3 shown): 1—Caroland Bandolier Lad 22, Sugar Loaf Farm, Ankony Farm & Amandale; 2—Moles Hill Eileenmere 140, Elk Hill Farm; 3—Black Knight Lee Hill 34, Lee Hill Farm.

Junior Yearling Bulls, (7 shown): 1—Panther Ledge Eileenmere 12, Sugar Loaf Farm; 2—Entry, Gilnockie Farms; 3—Crown Prince Lee Hill 24, Lee Hill Farm; 4—Entry, Brandy Rock Farm; 5—Alum Bank Karama Bandolier, Alum Bank Farm; 6—Broomley Epponian, Broomley

C. J. Hughes
ANGUS RANCH
GILLETTE ROAD
ELLENTON, FLORIDA

HERD SIRES:
BLACK PEER 113 of GILNOCKIE
Son of Black Peer A. V. 7th
AND . . .
KINLOCHIAN 9872
Son of Black Knight 98 A. V. and grandson of Eva's Bandolier Lad.

BREEDING STOCK FROM TOP ANGUS COWS FOR SALE AT ALL TIMES.

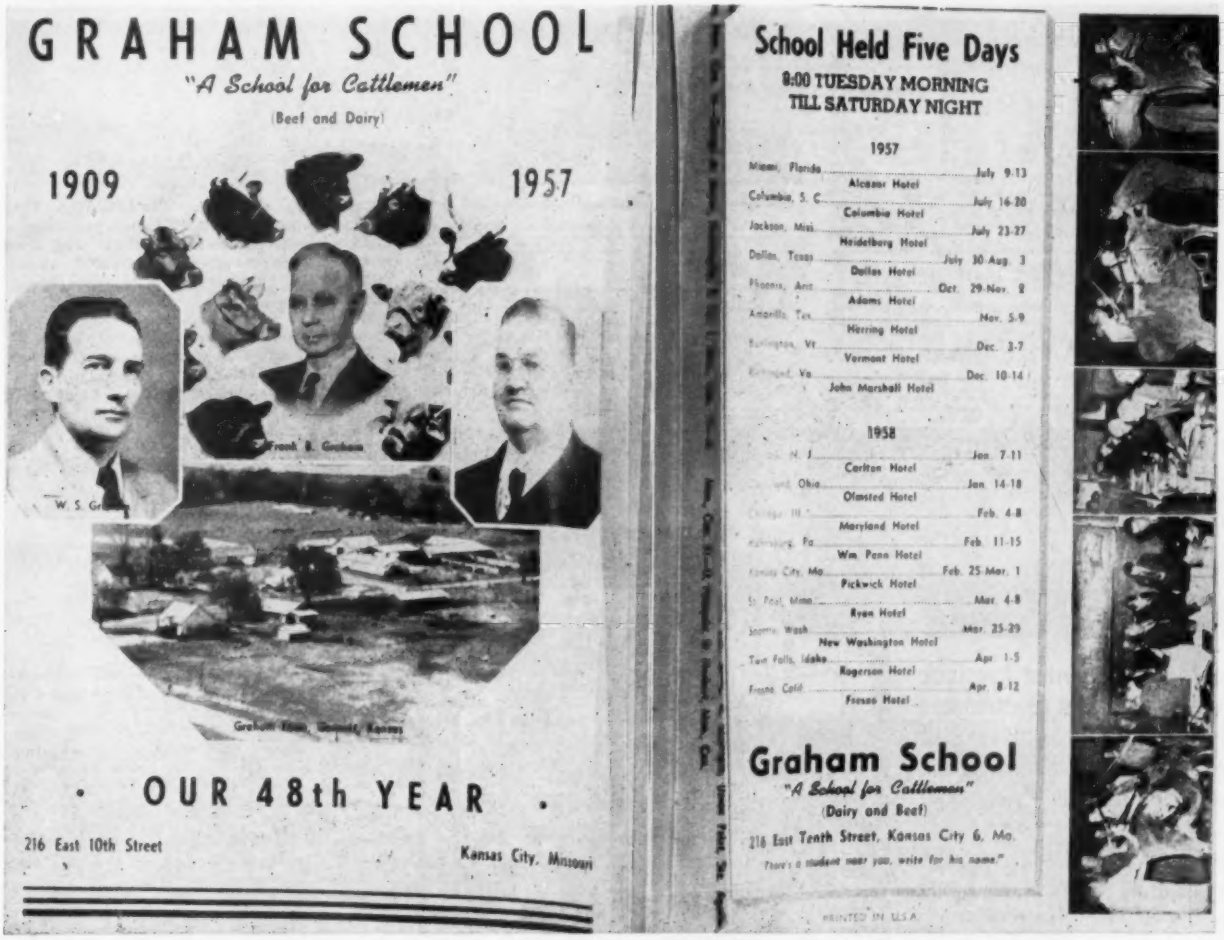

A Reproduction of the Front and Back pages of the Graham School 48-page catalog.

For Complete Information write for this catalog . . . it is FREE

Graham Scientific Breeding School

Dept. AJ, 216 East Tenth Street **Kansas City 6, Missouri**

FARNAM STOCK CHUTE

Safest! Fastest! Easiest TO OPERATE!

Completely restrains any size animal from yearling heifer to the toughest range steer. Does it with absolute safety for both animal and operator.

★ **NO Dangerous Levers!**
★ **NO Protruding Mechanism!**
★ **NOTHING to Get Hurt On!**

Rope "pulls" control entire operation. One man easily, catches, holds and treats animal *without help.* Stanchion-type neck yokes replace dangerous front gate. Rounded, tubular-steel construction, instead of angle iron. These plus other exclusive operation features, make it the "best buy" on the market today.

NEW LOWER PRICES

Yes, prices have been *reduced* on Farnam Stock Chutes. We realize this is most unusual, *but it is a fact.* Write for Illustrated Literature, New Low Prices, and "30-Day Trial Plan". Mail coupon today.

FARNAM COMPANIES Dept. SC-2
8701 No. 29th St. — Omaha, Nebraska

Okay! Send Illustrated Literature on Farnam "Safety First" Stock Chute and details of "30-Day Trial Plan" to —

Name_____
Address_____
City_____ State_____

HORSEMEN'S JOURNAL

Official Monthly Publication, Horsemen's Benevolent and Protective Association 16,000 Breeders, Owners, Trainers of Thoroughbred Horses 35¢ for sample copy; $4.00 per year; Foreign: $4.75 per year.
P. O. Box 68 Danvers, Mass.

Horsemen Read the
AMERICAN HORSEMAN
America's Only Magazine Devoted to the General Field of Light Horses.
35 cents for sample copy
AMERICAN HORSEMAN
P. O. Box 1128 Lexington, Kentucky

Barney Davis, Barnyard Engineer, says

"THIS IS AUTOMATION... without extravagance!"

Here's a push-button livestock feeding system that consolidates many practical ideas developed through 62 years of experience in manufacturing and selling feed equipment. This ingenious system is available either as a complete package or in one or more items on a "do it yourself" basis with Krimper Kracker®, Transit Mixer, Granulator and Metering Bins.

Plant pictured here easily handles 50 to 500 cattle on full feed, costs only $3,895.00, quickly pays for itself. Larger units handle up to 25,000 head.

Send postcard for complete information.

DAVIS BUILT HCD SINCE 1894

H. C. DAVIS SONS'

BOY AC-185 BONNER SPRINGS, KANSAS

Farm; 7—Black Eulima of Alum Bank, Alum Bank Farm.

Summer Yearling Bulls, (5 shown): 1—Prince Stamp A 4, Adams Plantation; 2—Creswell Eileenmere 511 C 1, Creswell Farm; 3—Creswell Eileenmere 500 G 2, Creswell Farm & Whitney Grove; 4—Prince A 10, Adams Plantation; 5—Entry, Gilnockie Farm.

Summer Yearling Bulls, (3 shown): 1—O. Bardolier 4 of Elk Hill, Elk Hill Farm; 2—Model Prince A, Adams Plantation; 3—Panther Ledge Eileenmere 20, Sugar Loaf Farm.

Senior Bull Calves, (5 shown): 1—Panther Ledge Eileenmere 36, Sugar Loaf Farm; 2—Black Peer Lee Hill 13, Lee Hill Farm; 3—Creswell Eileenmere 511 C 9, Creswell Farm; 4—Knight A 21, Adams Plantation; 5—Bandolier Pride Cap 3d, Dr. A. C. Rogers.

Senior Bull Calves, (3 shown): 1—Creswell Eileenmere 511 C 17, Creswell Farm; 2—Paignton Bardoliermere, Paignton Farm; 3—Kingdom O B 1606, Kingdom Farm.

Senior Champion Bull: Caroland Bandolier Lad 22, Sugar Loaf Farm, Ankony Farm & Amandale Farm.

Reserve Senior Champion Bull: Moles Hill Eileenmere 140, Elk Hill Farm.

Junior Champion Bull: Creswell Eileenmere 511 C 17, Creswell Farm.

Reserve Junior Champion Bull: Paignton Bardoliermere, Paignton Farm.

Grand Champion Bull: Caroland Bandolier Lad, Sugar Loaf Farm, Ankony Farm & Amandale Farm.

Reserve Grand Champion Bull: Moles Hill Eileenmere 140, Elk Hill Farm.

HEIFERS:

Two Year Old Heifers, (5 shown): 1—Miss Blackcap CLC, Sugar Loaf Farm; 2—Evermere of Red Gate 3, Red Gate Farm; 3—Trojan Erica A 2, Adams Plantation; 4—Blackbird 12 of Elk Hill, Elk Hill Farm; 5—Entry, Gilnockie Farms.

Senior Yearling Heifers, (3 shown): 1—Amandale Eline 9, Sugar Loaf Farm & Angus Valley Farms; 2—Holiday Witch, Paignton Farm; 3—Barbara A 102, Adams Plantation.

Junior Yearling Heifers, (5 shown): 1—Entry, Canaan Farm; 2—Eline 665, Sugar Loaf Farm; 3—Eurotia of Red Gate 14, Red Gate Farm; 4—Homeplace Eisanerica 80, Creswell Farm; 5—Pride Lee Hill 6, Lee Hill Farm.

Summer Yearling Heifers, (6 shown): 1—Eurotia of Red Gate 15, Red Gate Farm; 2—Panther Ledge Erica 5, Sugar Loaf Farm; 3—Gallaghers K Pride 25, Buckland Farm; 4—Evermere of Red Gate 5, Lee Hill Farm; 5—Miss Burgess A 101, Adams Plantation; 6—Anoka Barbara, Creswell Farm & Mt. Regis Farm.

Summer Yearling Heifers, (3 shown): 1—Idessa 2 of Elk Hill, Elk Hill Farm; 2—Lady Blackcap 22 Lee Hill, Lee Hill Farm; 3—Erica A 121, Adams Plantation.

Senior Heifer Calves, (12 shown): 1—Sugar Loaf Blackbird 691, Sugar Loaf Farm; 2—Creswell Quality Blackcap, Creswell Farm; 3—Entry, Gilnockie Farms; 4—Creswell Blackcap Bessie, Creswell Farm; 5—Blackbird 123 of Paignton, Paignton Farm; 6—Panther Ledge Erica A 2, Sugar Loaf Farm; 7—Kingdom Evergreen Erica, Kingdom Farm; 8—Entry, Harvey Lemmon; 9—Kingdom Blackbird 13, Kingdom Farm; 10—M Burgess 12 Lee Hill, Lee Hill Farm; 11—Blackbird A 201, Adams Plantation; 12—Viola Queen A, Adams Plantation.

Senior Heifer Calves, (3 shown): 1—Creswell Evergreen Erica, Creswell Farm; 2—Elizamere A 3, Adams Plantation; 3—Gammer of Lee Hill, Lee Hill Farm.

Senior Champion Female: Amandale Eline 9, Sugar Loaf Farm & Angus Valley Farms.

Reserve Senior Champion: Miss Blackcap CLC, Sugar Loaf Farm.

Junior Champion Female: Sugar Loaf Blackbird 691, Sugar Loaf Farm.

Reserve Junior Champion Female: Creswell Blackcap Bessie, Creswell Farm.

Grand Champion Female: Amandale Eline 9, Sugar Loaf Farm & Angus Valley Farms.

Iowa State Fair Champion

IOWA STATE FAIR . . . Rodney Brannen is pictured at the halter of "Eight Ball 3d," his 870-pound Angus steer that was judged Champion Angus and Reserve Grand Champion steer of the Iowa State Fair in Des Moines. The steer brought the top price of $46 a hundred for the 18-year-old Muscatine, Iowa, exhibitor. Rodney also won a reserve championship in the Angus FFA breeding heifer show.

Reserve Grand Champion Female: Miss Blackcap CLC, Sugar Loaf Farm.

Get of Sire, (4 shown): 1—Entry, Red Gate Farm; 2—Entry, Creswell Farm; 3—Entry, Kingdom Farm; 4—Entry, Adams Plantation.

Junior Get of Sire, (4 shown): 1—Entry, Creswell Farm; 2—Entry, Sugar Loaf Farm; 3—Entry, Kingdom Farm; 4—Entry, Adams Plantation.

MICHIGAN "OF COURSE"

Michigan is the Home of the Bardoliers

FREE Your Cattle of COSTLY STOCK-PESTS

DO IT *Automatically!*

Install Rope-Wick Oilers and control stock pests *automatically* . . . the low-cost, labor saving way. Cheaper and easier than spraying! Much more efficient!

FARNAM *Fully Automatic*

Rope-Wick OILERS

The *only* low-cost cattle oiler that is *fully automatic*. Remember, if an oiler isn't automatic, it isn't worth installing. Farnam Rope-Wick Oilers are not just "backrubbers", they are completely automatic oilers, the result of more than 10 years' experience building oilers. Cattle use them better. Get better coverage of insecticides. Can't tear them up, and won't wear them out for years to come. Easy to install. Attach to *any* post, *any*where.

Better Results! HERE'S WHY!

Giant 3" Marine Rope rubbing element provides perfect rubbing and scratching surface. Oils cattle thoroughly, all over! **5-Gal. Oil Supply** lasts for weeks. Keeps rope saturated at all times. **Automatic Valve** releases oil every time animal uses the oiler. Entire unit is **Spring Protected** from damage and excessive wear.

Accept This "FREE TRIAL OFFER"!

Try Rope-Wick Oilers at our risk! Write for Illustrated Literature, our low prices, and 30-Day Trial Plan.

FARNAM CO. Dept. Z 8701 No. 29th, OMAHA, NEBR.

Migliore & Sons

Martin Migliore, owner
Bill Reid, manager
COOKEVILLE, TENNESSEE
Route 70 N.

Meadowlanian 3202 heads our herd. He is a son of Eileenmere 1032d and we think he is one of the greatest breeding bulls out of the old champ. Meadowlanian 3202 was proclaimed the grand champion bull at the 1956 Kentucky and Tennessee State Fairs and garnered reserve senior championship honors at the 1956 Mid-South Fair. His calves stamp him one of the top bulls of the day and his prepotency assures his name will live in the future of Angus cattle.

Will The Communists Win The Battle Of Protein??

Harry C. Andrews, Executive Director
The Protein Economics & Research Council, Incorporated, Ames, Iowa.

The side that wins the battle of food protein may win the minds of man for generations to come.

Barring all out war, the great struggles with international Communism will be fought in the economic arena. The issue is plainly one of how can the living standards of the under developed areas be most effectively raised. This hinges primarily upon whipping the world food shortage.

In endeavoring to whip this shortage, the people of these areas are confronted with the ever present question, should they swing to Communism, or should they align themselves with the strong nations of the free world? The answer is in our hands.

The hard core of the problem of hunger and deprivation in the world today is due primarily to the scarcity and high cost of food protein of such nutritive quality as will satisfy peoples protein hunger and give them the desired health benefits.

To make this perfectly clear I want to emphasize that the world food shortage is, for all practical purposes, a world protein shortage. Therefore, the struggle to whip the food shortage resolves itself essentially into one of whipping the protein shortage. I estimate it will take roughly 30 to 40 million additional tons of protein of proper nutritive quality each year to meet the current world protein defecit.

It is important to realize that if all the known protein production processes were intelligently and efficiently harnessed, it would be a remarkably simple matter to produce this additional protein at a price the consumers throughout the world could afford to pay. The technical know-how is available. There are abundant raw materials and sources of energy. The only ingredients which have been lacking, from the middle 1930's up to very recently, has been a clear cut recognition of the world protein shortage and a desire to get out and whip it.

But things are changing rapidly. There is abundant evidence that the Communist leaders now clearly recognize the existence of this world protein shortage and are doing every thing in their power to harness total knowledge and the necessary resources to whip it. Ever since Stalin's death I have been receiving reports from many sources plainly stating that Russia has at long last recognized the protein shortage within her borders. Some of the most detailed and illuminating of these reports have come by word of mouth. Others have appeared in print.

For example, if you will read Time Magazine November 30, 1953, page 29, you will find where Mr. Khruschev has let it be known that the Communists have officially acknowledged that the Russian people, in 1953, were eating less "high-protein food" per capita than they did under the Czar. I want to make a special note of the fact that the words "high-protein food" were used.

In the same issue of Time it was pointed out that the economic unbalance behind the Iron Curtain, which then existed, left Russia well geared for a short war, but liable to great strains, particularly in food production in a long-drawn-out war of atomic attrition. To me this clearly indicates that the Communists are taking food protein into direct account in their defense planning.

Malenkov noted that things at that time (1953) were bad in Russia. The volume of consumer goods was not satisfying the people and they were not meeting the demands of the population for meat, milk and eggs. He pointed out that all this was damaging to national security.

In an earlier issue of Time, August 17, 1953 the Russians were said to have pointed out that the urgent task was to rise sharply, in two or three years, the population's supplies of meat, meat products, fish and fish products. In another issue of Time, September 28, 1953, page 25, Mr. Khruschev repeated that under Communism the people are getting less meat, and dairy foods than under the Czar.

We should take particular notice that the above information from Time Magazine was printed some four years ago. There have been many changes inside Russia since them, but her leaders apparently have remained steadfast in their determination to whip their protein shortage. Recent news stories bear this out.

I would like to quote from the "World Farm News", published by the International Federation of Agricultural Producers, September, 1957:

> "RUSSIA COMPETES WITH U. S. FARMERS—Moscow, Russia—(IFAP)—Communist Party leader Nikita Khruschev wants Russian farmers to catch up with American farmers in production of milk and meat.
>
> In a recent speech he said he wants the Soviet agriculture to catch up to the United States in the output of milk and butter by 1958 and in production of meat in 1960 or 1961. This would mean Russian farmers are being asked to increase their milk production by about 40% in the next year and their meat production by more than 300% in the next three or four years.
>
> In the speech delivered at the opening of the 1957 Agricultural and Industrial Exhibition in Moscow, Khruschev gave some details on the approach to be adopted in order to achieve the rapid increase in the production of meat and milk. He stated, for instance, that beef production was 2.2 million tons in 1956 but it could be increased easily to 7 million tons by 1960. To achieve this target the number of cattle is to be raised by 40% during the next four years, he said. This increase would result in 1.5 million additional tons of beef annually by 1960. A further 2 million ton increase would result from better feeding of cattle on collective and state farms, he said, and from improved maintenance of cattle at delivery stations and in transport. In addition, Khruschev said collective farm slaughter about 1.5 million head of young cattle, and collective farmers also slaughter many privately-owned calves before they reach the age of one year. By postponing slaughter until the cattle are 1.5 to 2 years old, about 1.2 million additional tons of beef could be produced, he said. He added that beef output in certain areas could also be developed and state farms in Kazakhstan, for instance, could produce about 800,000 tons of beef more if properly organized."

At first this may sound like idle bragging. Perhaps it is, but the record shows that the Russians were not just bragging about building an atomic bomb, a hydrogen bomb and an intercontinental

Ohio State Show and Sale

SATURDAY, FEBRUARY 1, 1958

Heated Sale Pavilion — London, Ohio

Show: 8:30 A. M. **Sale: 12:30 P. M. E.S.T.**

Featuring: Ohio's first Futurity Show and Sale with 10 Futurity Bulls and 32 Futurity Females in conjunction with the open class Show and Sale, offering 10 Bulls, 15 Females for a total of 67 head.

Selling: 20 Bulls - 47 Females

Sons, Grandsons, Daughters and Granddaughters of such potent sires as Bardoliermere 2d, Homeplace Eileenmere 375th, Homeplace Eileenmere 999-35th, Eileenmere 500th, Mr. Eileenmere, Eileenmere 1050th and many others.

Families:

TOLAN BLACKCAP MISSIE	BLACKCAP BESSIE
TOLAN PAULINE	ZARA
JILT	GEORGINA
LADY IDA	KARAMA
EMPRESS	EULIMA
EFFIE	AND OTHER GOOD FAMILIES.

You may add to your 1958 show string as well as your herd. Ohio's State Sales have been known for top Quality Cattle with pedigree to match and this one is no exception!

Auctioneers: **Paul Good**
Merlin Woodruff

FOR OVERNIGHT ACCOMMODATIONS MAY WE SUGGEST—

William Fettrow, Fettrow Village Motel Court, Route 3, London
Winkel Motel, Route 3, London
Shady Elm Motel, London, Ohio

For Catalog Address: **John D. Hennigh**
Sale Manager
Plain City, Ohio

OHIO ABERDEEN-ANGUS BREEDERS ASSOCIATION

Columbus, Ohio

ballistic missile. They did not brag about putting a satellite out in space. In fact, they did it and then bragged about it.

With this record at hand, we would be rash indeed to sell them short in the food protein field.

More than this, we are not sure Mr. K. is telling all that he knows, nor all that he is doing, to whip the shortage of high quality protein. The Communist world, too, has bacterologists, bio-chemists and bio-engineers who may have a few tricks up their sleeves about which they are not broadcasting.

I have received reports, for example, that Communist Chinese soldiers on the Asiatic mainland are being fed microbiologically prepared proteins.

If this is true, and I have every reason to believe it is, then it is only a matter of time until the Communist world will have their own protein shortage whipped and will be leading other protein hungry nations in doing likewise unless we move in and effectively help these protein deficient nations first.

So let us stop a minute to consider this proposition of producing high nutritive quality proteins by microbiological processes. At first the idea of protein factories employing micro-organisms to turn out high quality protein may sound very new and strange to you. But actually every cattle breeder or feeder has, from a few, to perhaps several hundred micro-biological protein factories on his place all the time. In fact, in recent years, most stockmen have become quite expert at running these factories at a substantially increased rate with reduced raw material costs.

What am I talking about? You have probably guessed it; the rumen of old bossy. Actually a cow's large first stomach is a chemical plant where many bio-chemical and bacteriological processes are carried on, including synthesizing protein of high nutritive quality.

The rumen organisms, as we all know, can utilize such things as carbohydrates (sugars, starches and cellulose), nitrogen compounds and various minerals. They use these in building their own body proteins which are in turn eventually digested and used to build and maintain the protein tissue of the critter which carries them around.

Of course, scientists have long ago mastered the technique of growing micro-organisms in huge vats. Protein producing organisms are no exception. We have such plants operating in this country, for example at Rhinelander, Wisconsin, and at Green Bay, Wisconsin. They have operated such plants in Jamaica and in Germany. As I indicated above, Chinese Communist soldiers are reported to be eating protein prepared in such plants in Asia.

The raw materials which can be fed into these protein plants are many and varied. Any starchy or cellulose material which can be broken down (hydrolized) to a type of sugar which protein producing organisms can live upon, or such sugars themselves, can be utilized as the raw material to furnish energy and carbon, hydrogen and oxygen. Liquid, or anhydrous ammonia dissolved in water serves as a source of economical nitrogen. A mixture of various minerals including calcium and phosphorous are needed along with an abundant supply of air. These are all very cheap raw materials available on every continent.

Surplus grains; forest by-products; grasses; straw; corn stalks; sugar cane, citrus fruit and paper industry wastes, for example, can be poured into producing the additional protein needed by the protein hungry people behind the Iron Curtain and in the other under developed areas of the world. The plants at Rhinelander and Green Bay use waste wood sugar solutions (sulfite waste liquor), and in Jamaica they use black strap molasses. I am told they are also using black strap in China.

Exactly what they are doing in Russia is not entirely clear. But realizing that people were actually running such protein plants in Germany during World War I and II, it is a safe bet that the gang in the Kremlin are not now overlooking anything. Since they have definitely recognized their protein shortage we can be absolutely sure they will harness total knowledge to whip it.

More than that, scientific papers published by Russians dealing with these types of bacteriological processes and scientists technology are in the printed literature. We can rest assured that they have competent scientific leaders in this protein field with more than enough know-how to compete as effectively as they have in atomic energy and missiles.

Russia's progress could well be very substantial because Mr. Khruschev and his gang are showing an ever increasing degree of confidence in their ability to win the battle of food which, I have pointed out above, is primarily a battle to whip the protein shortage.

The following is what I published regarding this matter in the Ames Daily Tribune, Ames, Iowa, March 21, 1957 quote:

"The following news item was recently on radio WHO in Des Moines.

Russia's communist leader Khruschev, in a speech to collective farm leaders, claimed they could help smash the capitalist world by increasing farm production.

Khruschev went on to say that the growth of industrial and agricultural production is the battering ram with which we will smash through the capitalistic system.

To many this may sound like fantastic bragging, but it must be remembered that Mr. Khruschev is one of the very few heads of state who has been able to sit down and intelligently discuss the food protein problem as it affects his own nation and surrounding nations.

While most of the heads of state talk in glowing terms of raising standards of living by harnessing atomic energy, irrigating vast areas of land, and other not too efficient schemes for producing food, Mr. K. goes directly to the heart of the problem, the food protein problem—although this fact is seldom clearly stated in American newspapers.

Whether or not he can actually accomplish what he proposes still remains a question, but it should be remembered that the world food shortage is primarily an annual deficit, including that in the Iron Curtain countries, of some 30 to 40 million tons of protein of such nutritive quality as to accurately supplement native diets, plus a dollar or two per person per year of mass produced vitamins and minerals. There are more starches, sugars, fats and oils being produced than the human race can possibly eat.

Within ten years the free world could be producing and distributing this additional amount of protein for about 15 billion dollars per year wholesale.

Are we sure that the Russians cannot also do this, considering that they have already forged ahead of us in their national thinking, though still behind in food protein production?"

Here we see Mr. K. going one step further. He is apparently laying plans to use food protein as an aggressive weapon against the free world, and what a weapon it could turn out to be.

I long ago realized the potentialities of this weapon and have worked unceasingly to get it into the hands of the free world first.

I have written many letters and articles and given many speeches to the effect that food protein is a most powerful weapon against unrest and totalitarianism. It could do untold good in the hands of the free world, but decisive damage in the hands of the enemy.

My co-workers and I have felt this so strongly that at the time the Protein Economics and Research Council Inc. "PERC" was organized in early 1953 we adopted as our purposes and objects the following:

"To conduct physical and social science research pertaining to production, distribution and utilization of food resources with particular emphasis on protein;

"To solicit, study, correlate and freely disseminate information pertaining to the food essentials—proteins, carbohydrates, fats, vitamins and minerals or combinations of the same with due regard for all pertinent aspects of safety, quality, quantity, unit cost and the morale of the individuals involved;

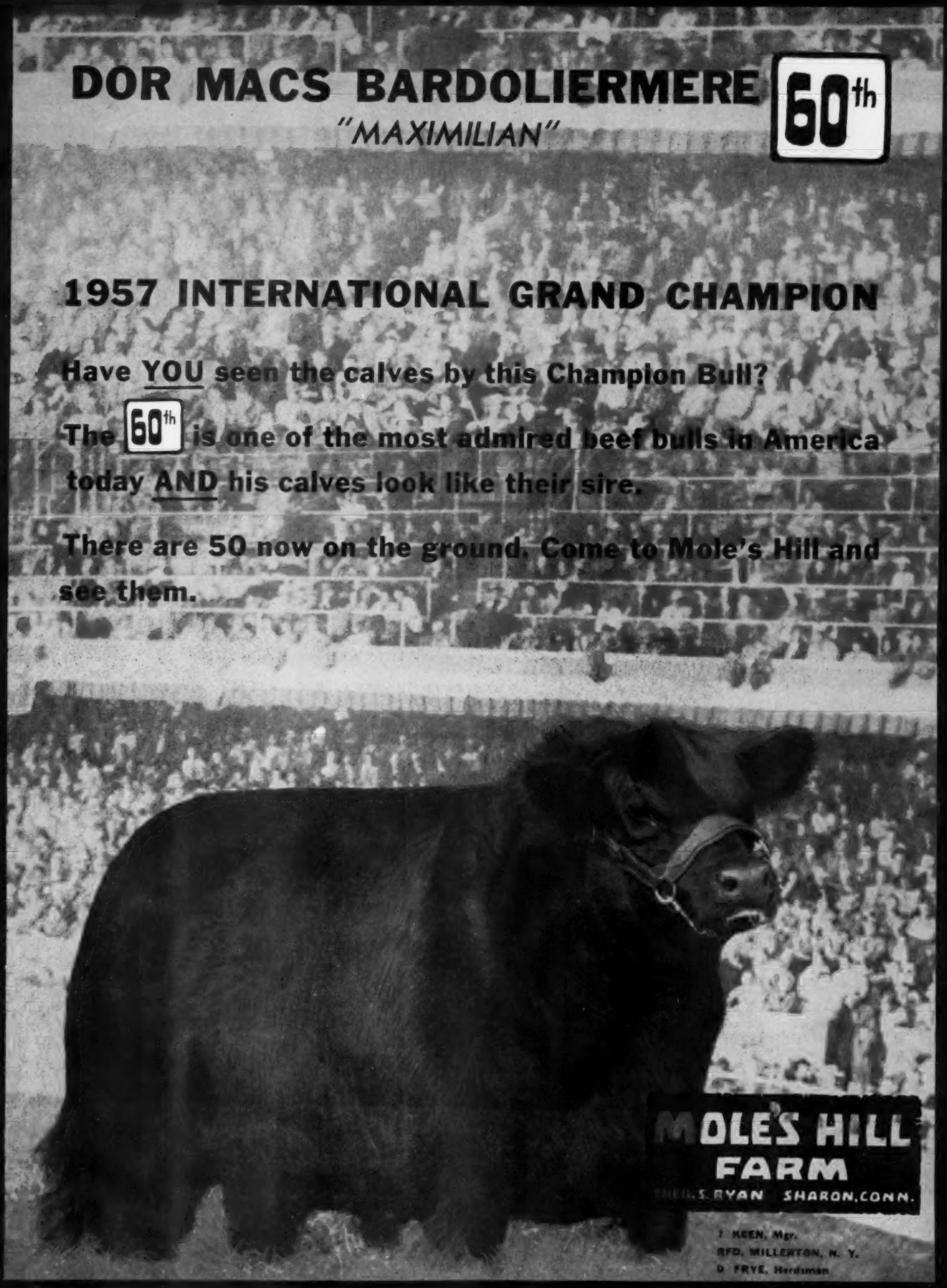
DOR MACS BARDOLIERMERE 60th
"MAXIMILIAN"
1957 INTERNATIONAL GRAND CHAMPION
Have YOU seen the calves by this Champion Bull?
The 60th is one of the most admired beef bulls in America today AND his calves look like their sire.
There are 50 now on the ground. Come to Mole's Hill and see them.
MOLE'S HILL FARM
THEO. S. RYAN SHARON, CONN.
J. KEEN, Mgr.
RFD. WILLERTON, N. Y.
D. FRYE, Herdsman

"To provide positive plans for the solution of the food problems with the goal of increasing the health and morale of the free people of the world;

"To help establish lasting peace by providing plans for producing and using food as the aggressive weapon against deprivation, unrest and totalitarianism;

"To help assure the survival of free nations during national and international crises by providing plans to establish dependable food supplies."

Mrs. Andrews and I started a campaign back in 1950 to alert the U.S.A. and the free world to the possibilities of whipping the world protein shortage and in so doing tipping the balance strongly in favor of the free world in its struggle with Communism.

The battle of protein is the big economic issue of our day. The struggle to win and maintain supremacy in aircraft, submarines, nuclear weapons and in many other areas is important. But compared to this protein battle they are side issues.

You can't bomb, or shoot Communistic ideas out of a hungry man's head. But he also WANTS to be free just as much as you and I do. Help free him from hunger first and he will fight side by side with us to keep his economic and political freedom. Throw in another 40 to 50 pounds of protein per person per year, plus a dollar or two worth of vitamins and minerals and the hungriest areas outside the Iron Curtain will be fed better than we Americans are today with mighty few exceptions.

The beauty of it all is that this doesn't have to be a vast give away program. We can produce and sell them all the proteins they will buy and help teach them how to produce enough more to fill in the balance. This can be done if we get on the ball and do it.

To date, unfortunately our top agricultural, scientific and politician thinking is still up in the clouds. At the same time Mr. K. and his gang, so far as I can learn, are down on bed rock. They have recognized the food protein problem and are harnessing total knowledge to whip it.

Mrs. Andrews and I found our federal government napping on this score in the early 1950's, and it still isn't fully awake.

Much of our agricultural and food industry leadership is so deeply embroiled in its day to day struggles that it has also done very little clear thinking about the tragic results which may well be heaped upon us if the communist world actually leads the starving millions out of their depths of hunger.

It is possible as I have said before for the free world to win the battle of protein. It is also possible for the Communists to do it, too. Our side is still ahead in production, even though our national thinking is obviously lagging far behind. We must not continue to lose what little advantage we still possess.

Some weeks ago a news item was on the air explaining that Mr. Khruschev had stated that "food would make the difference" in Russia's bid for world domination. With this sort of thing going on, the leaders of the free world would be wise indeed to watch what Mr. K. is doing and learn more about WHY he is doing it.

At the time the Russian "Farmers" visited the mid-west areas of the U.S.A. a year or so ago, the chatter in the news was all to the effect that they had come over here to learn how to produce "food". This was indeed a serious and perhaps dangerous oversimplification, if not gross error. It is well known that the Russians have had enough "food" most of the time since 1917 to fill up their stomachs. Certainly our American farmers who visited Russia found the gross bulk of the Russian diet ample in size. The principle difficulty with it has been the deficiency in high quality protein. So in order to help set the record straight the Russian farmers were over here to learn how to produce more "protein", not just food.

This may at first seem like a very small and insignificant point, but it is all important because the protein shortage, when clearly recognized proves to be a very solvable problem. Whereas, when one speaks of the food shortage in general, it is such a non-specific goal as to be practically uncomprehendable, hence unsolvable.

I want to be sure I have made this point clear. For example, it does a mechanic little good for one to describe the ills of the farm tractor by merely saying it won't start. It is not until the specific cause which is preventing it from starting is located (recognized) that the mechanic has the opportunity to get in and fix it and get the machine rolling.

In like manner it is the clear cut recognition of the food protein shortage in Russia and the surrounding areas which is giving the Communist leaders such a distinct advantage over the free world.

Here is a story, which is attributed to Mr. K., as it was told me. Russia wants to become a powerful industrial nation. To do it she must have strong healthy workers, with steady nerves and alert minds. This takes proper food. They are not now getting it.

Mr. Khruschev explains it this way. A big pot of Russian beef stew for 15 people containing all sorts of vegetables and a 3 inch cube of beef may fill them up, but it just doesn't contain enough protein to do the job. He sees that he must get more protein into the Russian diet if his industrial goals are to be met.

It seems that Mr. K. was perfectly at ease and fully competent to discuss protein, and the benefits of adequate protein nutrition, and the technical difficulties surrounding producing and distributing enough of it. It would indeed be a great step forward if we in the free world would discuss our food protein problem with equal ease and competence and in such practical down to earth terms.

This is something each of us stockmen can do something about. We can each pick out one or more of our political, or agricultural leaders and make him our private project. Teach him what protein is, that the world food shortage is primarily a world protein shortage and that the Kremlin gang is getting the jump on us in effectively solving it. Show him WHY the battle of protein is today's big battle and WHY we can not afford to lose it.

We each as individuals can do a great deal about this. But we also need the help of organized groups.

Let us plan next month to discuss what our farm organizations can and should do to help whip the protein problem.

IOWA STATE ANGUS BREEDERS' ASSOCIATION

SHOW WINDOW SALE

JANUARY 27, 28, & 29 — IOWA STATE FAIRGROUNDS

THE CAPITAL CITY **DES MOINES, IOWA**

SHOW:
8:00 A. M., Monday, January 27
JUDGES:
Paul Keesee, Poteau, Oklahoma and
Clayton Jennings, Highmore, S. D.

SALE:
Bulls—10:30 A. M., Tuesday, January 28
Females—10:30 A. M., Wednesday, January 29
Futurity Cattle will sell first each day.

242 HEAD • 129 BULLS • 113 FEMALES

72 Futurity Bulls
66 Futurity Females
57 Open Class Bulls
47 Open Class Females

FAMILIES:

Royal Lady
Coquette
Georgina
Katinka
Pure Pride
Marjorie
Hartley Eline
Blackcap Bessie
Beauty of Hayston
El-Jon Maid of Bummers
Blackcap Lassie
Witch of Endor
Queen Dolly
Blueblood Lady
Barbarosa
Queen Marie
Black Jestress
Blinkey Burgess
Portlethen Lucy
Enquiry Dell
Ruth of Tillyfour
Edwina
Glyn Mawr Elba
Berosa
Fannie Bess
Blackbird Progress
Gammer
Mignonne
Blackcap Empress
Erica Marie
Matilda
Blackwood Lady
Tolan Blackcap
Barbara Woodson
Jilt
and many others

! FROM THE LEADING HERDS OF THE MID-WEST !

BANQUET:
Monday evening, Jan. 27 at 6:30 at the Hotel Savery. All are invited.

SALE HEADQUARTERS:
Hotel Savery, Des Moines, Iowa. We suggest you write early for hotel reservations.
Other hotels in Des Moines are:
Hotel Fort Des Moines,
Hotel Kirkwood and
Hotel Randolph.

AUCTIONEERS:
Johnston,
Sims and Kuhr

Write for FREE catalog.
Address:
CLYDE A. HANNA
Secretary
OSKALOOSA, IOWA

Kansas Angus Association

Francis Perrier, President.....Eureka
A. J. Schuler, Jr., Vice-Pres.....Chapman
Fred Schultis, Treasurer.....Great Bend
John W. Barton, Secretary.....Sterling

Directors:

William Schrock.....Kiowa
Harry Dannenberg.....Gaylord
Clay Williams.....Manter
William A. Davis.....Goodland
Wayne H. Ukena.....Everest
Fred Willard.....Yates Center
Marvin Moore.....Iuka
E. J. Tatge.....Ramona
Robert L. Hudelson.....Pomona

Prices paid in the sales held this fall reflect the better feed conditions in this area of the country. Our state sale this year averaged $94 per head more on the bulls, $14 more on the females with a gain in the overall average of $66 per head. I believe this will further increase and show a further improvement a year from now.

Demand for bulls has picked up with many breeders now having sold out of bulls even down past their yearling age ones which they originally had planned to carry further. Quite a few breeders are restocking also, especially in the western part of the state where the cattle numbers had been sold way, way down from what it was a few years ago. It is also nice to hear that many of those cattlemen that went out of business because of the dry weather and had other breeds are coming back now and want Angus cattle. I think it is a challenge to our other Angus breeders to supply these new men with top breeding stock so that they will be a satisfied customer and have the kind of Angus cattle we need to improve our breed.

The secretary of the Mid-Kansas Association has written to all their members in the Mid-Kansas area inquiring about what they will have to consign to their annual spring sale. Please let him know right away so that they can go ahead with their planning for the coming year. The Mid-Kansas field day this spring will be at Marvin Moore's at Iuka. Marvin owns the recent champion bull at the American Royal, Arlavon Eileenmere 11th and has a top herd of cattle. The location of the state field day will be selected at the next board of directors meeting.

Designations for the third Kansas Angus Futurity were due December 1. I hope that all of you got them in. According to the nominations that came in earlier, we should have another really great futurity show equally as good or better than the ones in the past. Maurice McCrea, Maysville, Missouri will have the job of judging this year.

The state directory is out with an attractive, red, white and black cover. These were mailed to our complete mailing list. If you haven't received one and would like to, just write me and I will forward one to you immediately.

Getting back to the state futurity, our association would like to invite all of you breeders in Kansas and especially you folks from out of state to come to our futurity show and sale this year. It is February 14-15 with the show the first day and the sale the next. I believe you will see one of the best state shows in the country with really top quality cattle represented.

McCurry Bros. of Sedgwick who showed the supreme futu-

P & M ANGUS FARM
featuring the get of
EILEENMERE 1204 — EILEENMERE 1211
sons of Eileenmere 1050th
EDWIN BARDOLIER B 3d
a son of Elban Bardolier 3d
SERVICEABLE AGE BULLS FOR SALE
W. A. Wishart, Mgr. R. R. 3, Columbus, Kansas

WHEATLAND FARMS
— HERD SIRES —
Repeater of Wheatland 19th 1774255
Grenadier of Wheatland 29th 1823693
Eileenmere of Wheatland 1050th 2048267
Eileenmere of Wheatland 2d 2395270
JAS. B. & MAX E. HOLLINGER, CHAPMAN, KANSAS
HOME OF THE CHIMERAS & WHEATLAND EDWINAS

THE BIG 3
Prince of Rowley 2
3/4ths Brother to Prince of Rowley.
Prince of Red Gate 97
Great Grandson of Prince of Rowley.
Eileenmere 375 of S & S
Grandson of "999-35th"
BYRON STOUT & SON—WICHITA, KANSAS

Calf Manna FED
MOORE'S ANGUS
MARVIN G. MOORE Ph.: Kimball 6-3673
Jack & Bill IUKA, KANSAS

RIVER RANCH
HERD SIRES
ANKONIAN 3262—SON OF EILEENMERE 1032d
BLACK KNIGHT 60 of ANGUS VALLEY
PRINCE ERIC 3 of RED GATE—SON OF ROWLEY
HIAWATHA O. BARDOLIERMERE 13
PRINCE PEER of RIVER RANCH
We have a fine selection of Family Heifers for Sale.
Francis L. Johnson . 2001 N. Madison, Hutchinson, Kan.

Calf Manna FED
Price Angus Ranch
For Sale:
20 head of good family cows, some with calves and others to calve soon.
30 head of coming yearling heifers.
35 head of coming yearling bulls.
These cattle consist of the best of Bandolier, Eileenmere and Sunbeam breeding.
BEN PRICE, Jr. • READING, KANSAS

rity champion at the futurity last year are having their first production sale on March 24 this year. Also we are losing another breeding firm on February 11 when the Keyes Angus Farm of Ellinwood will disperse. Other sales that will interest Kansans and others during January and February is the Elmer Johnson production sale at Caldwell on January 22, the Chisholm Trail Assoc. sale at Caldwell on February 12, the K-N Assoc. sale at Franklin, Neb. on February 19 and the OK&T sale at Buffalo, Okla. on February 26 and the C-T Ranch sale at Miami, Okla. on January 13.

At our annual meeting held in Hutchinson recently, Andy Schuler, Jr. of Chapman was elected president for the coming year. Other officers included V-President—Marvin Moore, Iuka and Fred Schultis, Great Bend, Treasurer. New directors elected were Dale Barton, Oberlin, District 7; Linn Fagerberg, Olsburg, District 1; Bill Wishart, Columbus, District 3 and Pete Smith, Jr., Garden City, District 8. It was reported at the annual meeting that 154 new members joined up during last year over the number a year ago. We hope that this will be increased even more during the coming year.

It was also reported that the breeders in the different counties gave 74 trophies to the winners of the champion Angus steer and heifer at their county shows. These trophies were ordered through the state association. Further reports showed that our Kansas Angus news now goes to approximately 2600 people which makes it a good media for reaching our breeders each month.

Beginning January 1, I will terminate my position as secretary-fieldman of the Kansas Angus Association and will take up the duties as manager of Fairlawn Farms near Topeka, Kansas, owned by Victor Loebsack of Topeka. The work and time that I spent with the state association has been most pleasant. I know it would be hard to find a better group of breeders, both registered and commercial, than there is here in Kansas. They are great people. With your support, I believe the state association will progress and continue to accomplish many things for the improvement of the breed. I ask that you support it and take part in its many activities. At this writing a successor has not been named but I know that you will give him the same kind of fine cooperation that you gave me when I first started. My family and I hope that our many good friends will come by and see us after we are settled with our new duties.

John W. Barton, Sec.-Mgr.

—o—

Wire guards will protect young trees from trunk-girdling by mice and rabbits.

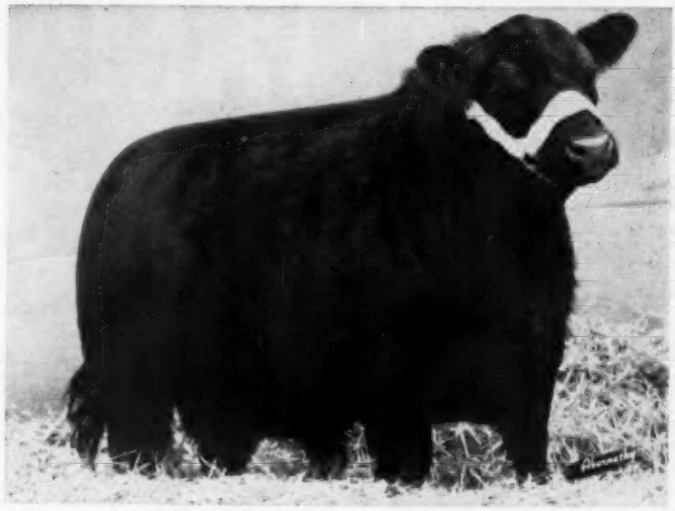

PRINCE OF RED GATE 100th 2100122

Calved September 4, 1954 — EVERMERE T.

Sire: Imp. Prince of Rowley 934682	President of Gaidrew 934680	Keystone of Dunira 934677
		Pure Pride of Gaidrew
	Pretty Pride of Gaidrew 934673	Keystone of Dunira 934677
		Primrose of Gaidrew 934678
Dam: Evermere A. 1213001	Eileenmere 645th 793987	Eileenmere 487th 668743
		Black Bernice 2d of T. H.
	Evermere 4th of R. L. S. 938497	Prince Eric of Sunbeam
		Evermere T. 614385

HE'S HERE TO STAY!

There is no mistaking it . . . he's here to stay. We are proud of this sensational herd sire. He is a Scotch bred bull; an own son of the fabulous Imported Prince of Rowley out of an Evermere T. dam. Sons and daughters of the "100th" are here for your inspection. We are sure you will be interested.

Kirkraldy

MR. AND MRS. WALTER T. SKALLERUP, Jr.
UPPERVILLE, VIRGINIA

Announcing 1958's National Western

SHOW WINDOW SALE

DENVER—JAN. 14 & 15

in conjunction with the

NATIONAL WESTERN STOCK SHOW

SELLING 115 TOP ANGUS

selected from America's Leading Herds

100 BULLS — 15 FEMALES

- **January 14 at 7:00 p. m.**
  Foundation females at the Lamont Pavilion
- **January 15 at 9:00 a. m.**
  Individual herd bulls at the Stadium Pavilion
- **January 15 at 2:00 p. m.**
  Registered bulls for commercial cattlemen in uniform pens of three and five head at the Stock Yards Pavilion

SEE THEM JUDGED! Individual sale cattle will be judged Sunday, January 12 at 9:00 a. m. Carloads of bulls will be judged Sunday, January 12 at 10:00 a. m. Bull groups will be judged Sunday, January 12 at 2:00 p. m.

Here is your opportunity to buy select, registered Aberdeen-Angus from an outstanding list of consignors representing top herds in the United States.

REMEMBER, YOUR BEST BUY IS THE BEST!

AUCTIONEERS: ROY JOHNSTON, RAY SIMS and KENNETH CONZELMAN

For catalog, write: Secretary Frank Richards

American Angus Association, St. Joseph, Missouri

Angus are a good sound investment!

the Chicago Market

By ERNIE KOLB

The bearish undertone which has been apparent in the fat steer and yearling market for the past several weeks had many in the livestock industry practically convinced that the trade had reached its high point back in August and that the ensuing months would find the live trade under pressure. The slight dip in the general price level during September and October seemed to be the start of the downward price trek. This column in the past made mention of the fact that current overall meat production has been running well below the 1956 levels and a long series of lower trends did not seem apparent. November slaughter proved no exception. In all probability meat output will stay under the year earlier volume for some months.

It is true that meat production is not the primary factor in determining higher or lower live stock prices. However, it is certainly one of the pertinent factors in regarding an immediate trend and it does bare keen scrutiny.

The sluggishness that plagued the fat steer trade in Chicago for the past two months soon departed when a combination of reduced volume and broad outlet, plus the fact that the slaughter of all meat animals in November was running well below a year ago, combined in sending the steer and yearling market into higher price grounds. This upsurge pushed prices up to August levels and also proved the highest for any November period in three years.

The average level of the slaughter steer market held slightly above the $25.00 mark as compared with the $24.45 in October and the $24.00 average price for the same period a year ago.

Prime steers really came into their own the final half of the month, but ran out of time as strictly prime grade finished at $29.00 as compared with $31.00 a year ago.

Receipts included numerous loads of high choice to prime steers, particularly in the last half when scattered loads of fancy prime offerings were culled out of show lots destined for the International.

Two loads of prime Angus steers from "reputation" feedlots averaging 1210 and 1225 pounds sold at the $29.00 peak. This price was 75¢ above the October high, but was 50¢ under the 1957 top of $29.50 set back in August.

Most of the high choice to prime grades sold from $25.00 to $27.50, with scattered loads of prime long-feds selling in the $28.00 column late in the period. Late selling saw prime lightweight yearlings crowd the $28.00 figure, including some 1068 pound Angus at the price.

Also sharing in this heavy buying were high good to average choice grades averaging under 1250 pounds. Receipts this month saw an increase in the number of short-fed cattle. This particular class proved hard to move at the various sessions, especially offerings averaging 1250 pounds and above. The demand proved very narrow and at times sellers were forced to carry these kinds from one session to the next and occasionally into the following week. These short-feds averaged from 1250 to 1400 lbs. and bulked from $20.50 to $23.50.

A strong demand for lightweight carcasses sent many buyers into the heifer class. The demand for slaughter heifers remained broad throughout most of November and resulted in setting new highs for the year. In fact, most grades of heifers were selling fairly close to comparable grade steers.

Prime heifers moved into killer channels at prices ranging from $25.50 to $26.00. A few loads of 1050 to 1100 pound prime Blacks sold at $26.25 on up to $27.00 and just before the close a shipment of Angus from a "reputation" feedlot in Illinois sold at $27.25 to set a new high for the year. The bulk of heifers grading choice to low prime cleared from $23.50 to $25.25.

In talking with a good many of the cattlemen in the Yards, many commented that price margins on their finished steers were still proving very favorable but they all continued to express deep concern over the high cost of replacements.

Although caution still prevails among many producers — time is running short and it is a question now of replenishing their half or near empty feedlots or dropping their feeding program for the winter. The latter is very unlikely what with the abundance of feed on hand, along with most of the recent turnovers showing a profitable return.

Until recently finishers have held back in their replacement buy. However, latest figures show that stocker and feeder purchases have been stepped up to such a fast pace that stockmen now have more than made up for the earlier lag in buying.

Latest tallies show that Corn Belt feeders in nine states have purchased

(Continued on page 104

Aberdeen-Angus Market Toppers, Chicago During November, 1957

November 4	Tilden Burg, Sciota, Illinois	20—1280	$27.75
November 5	J. F. Mommsen & Sons, Miles, Iowa	22—1161	27.25
November 6	Tilden Burg, Sciota, Illinois	20—1238	27.75
	Schmidt Bros., Delmar, Iowa	20—1272	27.75
November 11	Schmidt Bros., Delmar, Iowa	19—1224	27.75
November 12	Schmidt Bros., Delmar, Iowa	20—1153	27.50
November 13	Kenneth Davis, Big Rock, Illinois	19—1253	27.75
	Schmidt Bros., Delmar, Iowa	20—1168	27.75
November 18	Read & Friend, Princeton, Illinois	18—1230	27.50
	Roy Keppy, Eldridge, Iowa	20—1325	27.50
	Cornelius & Lawrence Thines, Preston, Iowa	20—1208	27.50
	Gus Bremer & Son, Stanton, Nebraska	20—1246	27.50
	Gus Bremer & Son, Stanton, Nebraska	18—1366	27.50
	Robert Murphy, Iowa City, Iowa	19—1406	27.50
	Carlton Hagen, Atkins, Iowa	20—1402	27.50
November 19	Ivan Davis, Big Rock, Illinois	17—1265	27.50
November 20	J. F. Mommsen & Sons, Miles, Iowa	22—1195	27.25
	Schmidt Bros., Delmar, Iowa	20—1125	27.25
November 21	Gus Bremer & Sons, Stanton, Nebraska	44—1186	27.25
November 25	Jerry Rogers & Sons, Sandwich, Illinois	20—1210	27.75
	H. C. Dilenbeck & Sons, Geneseo, Illinois	20—1167	27.75
November 26	J. F. Mommsen & Sons, Miles, Iowa	38—1063	28.25
November 27	George Kurt, Cascade, Iowa	22—1225	29.00
November 29	Schmidt Bros., Delmar, Iowa	19—1210	29.00

OUR
1st ANNUAL PRODUCTION SALE
MONDAY, FEBRUARY 3, 1958
AT THE FARM • ROGERS, ARKANSAS

Mrs. George Fox, owner of Shadow Mist Farm of Rogers, Arkansas is pictured with one of her pets—the junior herd sire whose service is being featured in the sale—Pageileenmere S. 49th.

Here is one of the greatest array of families ever collected. Included are:

- EBOREA ELBA
- EVERGREEN
- BLUEBLOOD LADY
- RUTH
- BROOKSIDE ELLUNA ERICA
- EDWINA
- GAMMER
- KARAMA
- ROYAL LADY
- LADY IDA
- JUANERRA ERICA
- BLACKCAP JESSIE
- LONJAC ERICA
- ROSEMERE PRIDE
- HARTLEY KATINKA
- PRIDE PROMISE
- MAID OF BUMMERS
- BLACK JESTRESS
- PAULINE T
- LUCY
- LADY HADDO
- QUEEN MOTHER
- PETUNIA
- SECOND BRANCH BLACKBIRD
- GEORGINA
- BEROSA
- ANOKA BARBARA ROSE
- WITCH OF ENDOR
- JILT
- GLENCARNOCK MIGNONNE
- COQUETTE
- ENCHANTRESS ERICA
- BLACKWOOD LADY
- ERICA

Never before and possibly never again will so many family females of this quality be offered at public auction.

For Catalogs and Reservations, write, wire or phone

- MRS. GEORGE FOX, OWNER, SHADOW MIST FARM, ROGERS, ARKANSAS
- JESS BRYCE, HERDSMAN, SHADOW MIST FARM, ROGERS, ARKANSAS
- PHIL LJUNGDAHL, SALE MANAGER, MIAMI, OKLAHOMA

Shadow Mist Farm

MRS. GEORGE FOX, OWNER

Pageileenmere 10th, popularly known as the "Typesetter of the Midwest", the sire of the 1957 American Royal Grand Champion Bull and the 1955 National Western Grand Champion Female at Denver.

Featuring the service of Pageileenmere 10th on Monday, February 3, 1958. Also featuring the service of Pageileenmere S. 49th, son of the "10th", and Evaberg of Tillyfour, a Scotch bull by Evaberg's Boxer, the Haystack Scotch bull.

60 SELECT FEMALES SELL

20 will have calves at side or will calve soon after the sale.

Never before have so many family females of this quality with pedigrees to satisfy the most critical—with the service of so famous a bull as the "10th"—been offered the Angus public in this area.

For Bargains in Breed-Improving Females . . . Mrs. Fox invites you to be her guest at Shadow Mist Farm, Rogers, Arkansas on Monday, February 3, 1958. The sale will start promptly at one o'clock P. M. C.S.T.

SALE HEADQUARTERS: ARKANSAS HOTEL, ROGERS, ARKANSAS

Attend the Red Oak Sale at Rocky Comfort, Missouri, February 1
Shadow Mist Sale at Rogers, Arkansas, February 3

JESS BRYCE, HERDSMAN

ROGERS, ARKANSAS

A section of the crowd at one of the Aberdeen-Angus Cattle Society's Field Days, admiring a number of top-class females.

For Progress and Profit

by HUGH R. NEILSON, B. Sc. (Agric.), Secretary, Aberdeen-Angus Cattle Society.

I wonder if American radio and T. V. fans know Alastair Cooke as well as we do here in Britain. You probably do. He is the man who, for year after year, has given us such an intimate knowledge of American affairs, of American customs, and of American personalities. His regular broadcasts from the States do much to bring the British people into closer relationship with our American cousins. His success lies in the fact that he paints in the background rather than giving us the foreground of American happenings.

This, you will say, is a strange way to begin a report on Aberdeen-Angus Cattle during the past twelve months in Great Britain and Ireland.

I cannot hope to succeed as Alastair Cooke has done, but I shall try to paint in some of the background as well as the foreground of Angus news. In the foreground there is the Perth Sale, the "Highland" and "Royal" Shows of Scotland and England, the Smithfield fat stock show, an export of cattle from Ireland to America, and so forth. News of most of these events may, to some of you, be old news. The background should help you to understand the true picture behind the main headlines.

"For Progress and Profit" is a new slogan that the Aberdeen-Angus Cattle Society is adopting and that is why I chose it as the title of my article.

We wanted a slogan which expressed the vitality of the breed in this country. Though the Breed Society was founded in 1879, the breed has till fairly recently been very largely restricted to Scotland. Now it is being discovered for the first time by many farmers "south of the border" and across the Irish Channel. It is to many a new breed, the breed of the moment and of the future, the breed which can supply the butcher with the meat he is looking for better than any other, the breed which is making for the farmer the most profit.

SCOTLAND

In the livestock world, Scotland has long held fame as a beef-producing country. Unlike England, there are large areas without a sizeable population or a demand for a large dairy industry.

The climate is fairly severe, a fact which may chill the thoughts of the town dweller, but which warms the aspirations of the rearer of calves, whose greatest desire is for disease free conditions.

Mr. Hugh R. Neilson, Secretary of the Aberdeen-Angus Cattle Society, seen at his desk in the society's new Head Office, which was opened early this year.

Some areas of Scotland are famed as rearing areas, Speyside and the North, as well as the Borders, being examples. They are areas dominated by hills and a hardy people. From these parts of the country come the black suckled calves which spread the name of Aberdeen-Angus throughout Great Britain on their journeys to the fattening pastures.

Probably no other district in the world holds such a proud reputation for fatten-

Part of the large crowd which attended one of the Aberdeen-Angus Cattle Society's Field Days in England. These Field Days were organized to further the commercial interest in the breed.

ing beef as Aberdeenshire, Banffshire, and the area just south of Aberdeen. Butchers will tell you that there is something in the soil which gives that extra flavour to the meat. Whatever it is, there is an ever unquenchable demand for the black beef cattle it produces from the London market.

As for the producers of pedigree stock, Perthshire, Angus, Fife, and neighbouring areas come to mind. This is country with larger farms, where the owners, above all else, vie for honours at the Perth sales. Of course other areas in Scotland have large herds too, take the Border district near Kelso for instance. Again there are famous herds to the north, but most of the owners might be described in an official survey as "working farmers".

The three founders of the Aberdeen-Angus breed came from each of these districts. Hugh Watson lived in Angus, William McCombie hailed from Aberdeenshire, whilst Sir George Macpherson-Grant came from that part of Banffshire which is part of Speyside, the great rearing area.

The foundations of the breed are therefore planted firmly in Scottish agriculture, but what is the position in England and Ireland? Let it not be thought that the breed is being established in these two countries for the first time.

ENGLAND and WALES

It is well known that England can boast of many of the oldest existing herds in the breed and many more which have achieved high, and in fact the highest, honours at Perth.

The background to beef production is somewhat different to that in Scotland. To the north, admittedly, there are great rearing areas such as Northumberland, where cattle have always been a mainstay of the local farmers. Elsewhere, enormous tracts of country are ruled by industrialisation and a dense population, leading to a thriving dairy market.

Generally speaking, the livestock enterprise is not such a dominant one as it is in Scotland, the climate and topography being more conducive to arable production. To the west, both on the Welsh Border and in the very South West, beef cattle are important, but these two areas are also the homes of other beef breeds. As always, local prejudice is strong.

How do Aberdeen-Angus cattle fit into this background? The answer must be given both from a "pedigree" and a "commercial" standpoint.

Registered herds are spread throughout England, only Huntingdonshire having neither members of the Society nor herds. Into Wales too the breed is spreading and for most Welshmen it is their first sight of Aberdeen-Angus.

Left to right:—"The Farming News" Cup, Norfolk Cup and Burke Trophy, Britain's three main inter-beef breed trophies, which are all held at present by the Aberdeen-Angus breed.

Owning the English herds, are people with a great diversity of interests, a diversity ranging from heads of industry in the car, shipping, and film worlds, to manufacturing chemists and brewery owners, to leading rose growers and racehorse owners, to landowners and local government authorities, to agricultural colleges and large firms of butchers, and, lastly, but by no conceivable means of least importance, to a host of practical tenant farmers.

The concentrations of pedigree Aberdeen-Angus cattle cut across many traditional boundaries of agricultural geography, a sure proof that English farmers have found the breed adaptable to many conditions.

As for the commercial aspect of the picture, Aberdeen-Angus are making their first real impact. The demand for quality production is slowly but surely breaking through the ice of tradition, so that farmers are striking away from the cattle accepted by their fathers as the suppliers of meat to Aberdeen-Angus as the producers of beef.

(Continued on page 145

The Smithfield Fat Stock Show at Earls Court, London. The Duke of Norfolk presents his own cup to Major Gordon Duff who accepted it on behalf of the Aberdeen-Angus Cattle Society, S. & G.

40 ANKONIAN BULLS WILL SELL

AT THE GREAT ATLANTIC BULL SALE

February 24 - 25, 1958

Your chance to choose from
the best of our 1957 calf crop.

Write for catalogue

ANKONIAN 3575

1955 International Reserve Junior Champion. A son of "The 35th" out of a daughter of "The 1032nd" which was Grand Champion Female at the All American Futurity—second dam by the 1940 International Grand Champion Bull, Glencarnock Eric of Cremona.

ANKONIAN O.B. 13

1955 International Grand Champion. The youngest bull that ever won this award. Owned jointly with Millarden Farms, Annville, Pennsylvania.

O. BARDOLIERMERE

1953 International Grand Champion. Sire of the Grand Champion bull, the First Prize Junior Get of Sire, the First Prize Junior heifer calf, and the First Prize Pair of calves at the 1955 International.

EILEENMERE 1032nd

1949 International Grand Champion. Sire of the 1955 Eastern National Grand Champion bull, the 1955 Reserve Grand Champion bull at the American Royal, the 1952 International Grand Champion bull and many other champions.

HOMEPLACE EILEEN-MERE 999-35th

1950-51 International Reserve Grand Champion. Sire of the Reserve Grand Champion and Reserve Junior Champion bulls at the 1955 International and the Junior Champion bull at the 1954 International. The only bull to sire 2 First prize winning bulls at the 1953-54-55 Internationals.

ANYWAY YOU LOOK AT IT... THIS COMBINATION OF HERD SIRES IS UNEQUALLED, ANYWHERE

ANKONY FARM

ALLAN A. RYAN — LEE LEACHMAN
Rhinebeck (Dutchess County), N. Y. • LESTER LEACHMAN
Claverack, N. Y.

From the Banffshire Journal, (Scotland), August 27, 1957

Aberdeen-Angus Breed's Future In The 'States'

WITH a long and illustrious past behind them what lies in the future for the Aberdeen-Angus breeders of America? This is a dominant feature of this month's issue of the "Aberdeen-Angus Journal of America" and a question which has been posed by the magazine to men who view the American livestock industry from its every aspect.

In his editorial, Richard Hahne, editor, opines that some of the best cattlemen in America are producing Aberdeen-Angus and have faith in the breed. In spite of the mistakes that have been made, and in spite of the mistakes that may be made in the future. Aberdeen-Angus will continue to gain in popularity.

Subscribing to Editor Hahne's glowing predictions is Dr. A. E. Darlow, a cattle judge and dean of agriculture at an Oklahoma College. Dr. Darlow says that the breeder needs only to consider the increasing population of the country, the fact that the diet of the American people is changing from cereals to animal products, and he cannot help but be aware that he has an opportunity to fit A.-A. cattle into an economy of the future such as he has never known before.

Mr. P. R. Pederson, president of the Canadian Angus Association, says:—"Aberdeen-Angus cattle are on the march in Canada," while Mr. John C. Gall, president of the American association, thinks that with more favourable weather conditions in parts of the country that have suffered from drought, with a rapidly increasing population to feed, the man who plans has an opportunity seldom offered. There is bound to be a greater demand for quality cattle—bulls and females.

Throughout the remainder of the 300-odd pages of this magnificently produced magazine is a wealth of information to breeders of this famous breed. And a wealth of wisdom is contained in the many articles which are refreshingly devoid of many of the technical terms which bewilder the reader of a British article on a similar subject.

News, both local and general, of the recent development in the breed and extensive information on the sale and movement of animals also receive ample representation in the "Journal."

—o—

Aberdeen-Angus Favoured in New Guinea

An Australian Aberdeen-Angus consignment of one bull and fifteen heifers, all about five months of age, was recently airlifted to New Guinea. It is the third Angus purchase made by the same buyer during the past year, said Secretary, Harold Sarina.

Many of the heifers were by Wallah Twilbee, a four year old son of Benes of Gaidrew (imp.) and Kahlua-Twilight 2d. The latter is a daughter of Gaelic Bard of Waiterenui, imported in dam from New Zealand by Kahlua Pastoral Co.

The purchase was made from W. S. and P. F. Gill of Diglum, Calliope, Queensland, by Keinzel Bros., of Mamba Estates, Yodda, New Guinea, who stated in a letter to Charlie Gill that they were prompted to acquire more Angus because they mature well in the tropics and do exceptionally well on the plantations.

PERTH 1958 SCOTLAND

Great Annual Spring Shows and Sales of Pedigree Attested Aberdeen-Angus Cattle

PERTH ★

Monday, Tuesday, Wednesday & Thursday, 3d, 4th, 5th, and 6th, February
867 ABERDEEN-ANGUS BULLS
182 ABERDEEN-ANGUS HEIFERS

ABERDEEN ★

Thursday & Friday, 13th and 14th, February
243 ABERDEEN-ANGUS BULLS
13 ABERDEEN-ANGUS HEIFERS

INVERNESS ★

Thursday, 20th, February
219 ABERDEEN-ANGUS BULLS

Enquiries welcomed — Catalogues on application to the Auctioneers, MESSRS. MacDONALD, FRASER & CO. LTD., of PERTH, SCOTLAND. (Cost of Perth Catalogue by Air Mail Four Dollars)

When making application for Catalogue, kindly state Breed.

MacDONALD, FRASER & CO., LTD.

• AUCTIONEERS •

PERTH, SCOTLAND

O. BARDOLIERMERE*

THE
Aberan Herd
OF
Edgehill
AT
Shadwell
VIRGINIA

O. Bardoliermere is one of the only two living International Grand Champions to ever sire another International Grand Champion and his son was the youngest bull to ever win this title. Space does not permit us to recount all of the achievements of his get, however the record speaks for itself, and proves him to be one of the truly great breeding International Champions of all time.

THE ABERAN HERD
OF
EDGEHILL
AT
SHADWELL, VIRGINIA

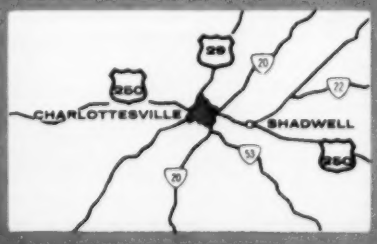

*Jointly owned with Ankony Farm, Rheinbeck, N. Y. and Meadowlane Farm, North Salem, N. Y.

Copyright Ray A. Graham, Jr. & III

O. BARDOLIERMERE*

O. Bardoliermere is one of the only two living International Grand Champions to ever sire another International Grand Champion and his son was the youngest bull to ever win this title. Space does not permit us to recount all of the achievements of his get, however the record speaks for itself, and proves him to be one of the truly great breeding International Champions of all time.

THE ABERAN HERD
OF
EDGEHILL
AT
SHADWELL, VIRGINIA

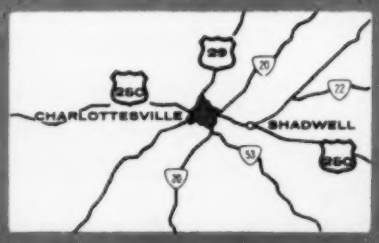

*Jointly owned with Ankony Farm, Rheinbeck, N. Y. and Meadowlane Farm, North Salem, N. Y.

Copyright Ray A. Graham, Jr. & III

The Edgehill Story

Located at the foothills of the beautiful Blue Ridge Mountains at Shadwell, Virginia, just seven miles East of historic Charlottesville is Edgehill, ancestral home of Thomas Mann Randolph, Governor of Virginia 1819-1822; who married Martha, daughter of Thomas Jefferson.

Although the home and grounds do not differ too greatly from their appearance in Martha Jefferson's day, the surroundings are graced with the foundation stock of what will be one of the Nation's finest Angus herds. From the very inception, Edgehill has set a goal to always strive to offer a uniform quality type of breeding stock which is the result of a scientific breeding program.

To attain this goal, first we retained Les Leachman as consulting herdsman who helped us select the best available foundation cows. Next we chose our herd sire the great International Champion O. Bardoliermere—one of the most popular proven progeny tested sires of the breed.

And so, this is our beginning of the Aberan Herd of Edgehill at Shadwell, Virginia. The end result you will see in the years to come, for we promise to offer you only the very best purebred Angus cattle.

SCIENTIFIC BREEDING
is our byword

The Angus Industry has faced many problems in developing the outstanding cattle we have today. Recently Dr. L. M. Cropsey undertook a progeny test of International Champion O. Bardoliermere at his Michigan Farm. In every instance this bull produced normal calves. Tests, such as these, have produced quality Angus cattle and such scientific breeding will always govern the cattle raised at Edgehill.

A UNIFORM QUALITY TYPE

Only through careful and selective breeding can a great herd be built. We at Edgehill foresee the day when we will view this new Aberan Herd with pride and distinction, for we are scientifically breeding to produce a uniform quality type that will be instantly recognized and always associated with our herd.

THE ABERAN HERD
OF
EDGEHILL
AT
SHADWELL, VIRGINIA

CARROLL R. KIRBY, JR.: *Farm Manager*
WILLIAM T. BAILEY: *Herdsman*

RAY A. GRAHAM, JR. & III

Let's Be Practical

Otto V. Baules

Lifetime Breeder, Showman, Judge

WHILE ATTENDING the Grand National Livestock Show at San Francisco last week, I had the satisfaction of having a great number of people tell me that they approved of my article which appeared in the November issue of the Journal under the title "Let's Put More Good Angus Bulls in Commercial Herds". There seemed to be a consensus of opinion among all of the people with whom I discussed this subject at this particular show that there is an urgent reason why we should put more emphasis on the value of Angus bulls in the improvement of the beef herds of the West, and everywhere else for that matter. But this seems to apply particularly to the Western part of the United States where a large percentage of the beef cattle of the nation are produced.

Ironically, although in the early days of the breed in America Angus cattle were not thought to be adaptable to range conditions, the opposite has been proved to be true since the breed has been given an opportunity to demonstrate the advantages Angus cattle actually possess for the most rugged environment. They have proved, of course, equally adaptable to the fertile, irrigated valleys and the less verdant mesas and plateaus of this vast cattle empire.

Angus cattle have such distinct advantages as to be entirely free from cancer eye which is a serious affliction and causes considerable loss to at least one of the other most important beef breeds. And there is the hornless feature which is a distinct asset. And another advantage of vital importance is the freedom from calving trouble which is a worry to other beef breeds. Due to the fact that the Angus calf is a little smaller at birth than those from other beef breeds, even young heifers seldom have trouble giving birth to their offspring. This, too, is no small item in favor of using Angus bulls in commercial herds. And when it is made known to the commercial producer he is inclined to give it serious consideration.

The uniformity of Angus cattle in both color and conformation greatly adds to their attractiveness when seen in groups in pastures. And this, too, is in their favor. But probably the best reason of all for producing Angus cattle commercially is that they almost invariably bring a higher price per pound as either feeder cattle or at the prime marketing stage.

If all of these superior features of Angus cattle could be placed in review before commercial producers, it is my opinion that present Angus breeders of the United States and Canada could not begin to supply enough bulls to meet the demand. And naturally, this would furnish an incentive for more people to take up the breeding of purebred Angus cattle.

There are various publicity methods that can be used to familiarize commercial producers with the benefits gained by using good Registered Angus bulls in their herds. But when all is said and done, the most potent weapon of all is in the hands of the breeder of purebred Angus cattle. It is up to him to produce the kind of bulls which will best meet all of the requirements of the commercial producer; otherwise these people will continue to go to the other breeds for their bulls. My observations, which cover a great many years of producing and selling Angus bulls to commercial producers including the range producer as well as to many of the top purebred breeders of the United States and Canada, have been that the commercial producer, particularly the range man, is looking for the right kind of an Angus bull and will not be satisfied if he does not measure up to the following standard which includes good size, good bone and legs of medium length. He does not want an extremely short legged bull. Nor does he want the opposite kind. To sum it up, he wants a rugged, naturally thick-fleshed beef type bull. He definitely does not want what has become generally known as the pony type.

And this brings up a question which, in my opinion, has had a detrimental effect on encouraging more commercial producers to use Angus bulls. Too many of our breeders in recent years have been led to believe that the pony type was the real Angus type. One reason for this being that this type seemed to be favored by show ring judges. A number of reasons could be given for this, but I shall not go into them here. Sufficient to say, that to the good of our great breed, we have been awakened in time to the fact that these pony cattle are not the kind of Angus we want to breed. And we should be thankful that this has been recognized in time to save the breed from serious harm.

Last week, at the Grand National show, I had a nice visit with two friends from Scotland. One of them in particular is one of the oldest and most famous breeders of the country in which our breed originated. He was on his way home from New Zealand where he had judged an important show. We greatly enjoyed talking over old times, particularly the time I judged some of his cattle at the Perth show.

I was interested to learn from him that British breeders had never been influenced by pony type cattle and had continued to breed the medium size, mellow, smooth cattle that they were producing at the time I judged at Perth many years ago. He said there had been some pressure put on them to breed the smaller, more compact kind by both Argentine and American exporters, but they refused to adopt this type. And this friend, who judged at the Palermo show at Buenos Aires the year after I judged there the last time, told me that the Argentine breeders had then begun to realize that it was better for them to continue with the medium size animal. Judging from what I hear from the Argentine today, they never have gone for the extreme pony type.

When I first became acquainted with Angus cattle, which was when the breed was still quite young in America, they were what I have always considered of the medium type in size. And for many years after I became a breeder and a regular exhibitor at the major shows of the United States and Canada, the Angus breed was winning more inter-breed championships at the International show at Chicago than in any other period of its American history. And those were the days when we were showing animals of any age, the days when it was not unusual for a cow to weigh as much as seventeen hundred pounds and a bull up to twenty-three hundred pounds. As a matter of fact, I have known of several International grand champion bulls that weighed in that neighborhood. I showed some of them myself.

With the Doddies "Down Under"

By Harold N. Sarina, Secretary, The Aberdeen-Angus Society of Australia

An Australian Judge for Perth (Scotland) Show

The President of the Aberdeen-Angus Society of Australia, Mr. Michael F. White of "Belltrees", Scone, New South Wales, Australia, will judge Aberdeen-Angus at the next February Perth (Scotland) Show.

As a young man, few have had greater practical experience with stud and commercial Aberdeen-Angus than Mr. White. He represents the third generation of Angus breeders.

The Belltrees Angus stud and commercial herd was founded by the Honourable James C. White, brother of Michael's grandfather some 67 years ago. Later the property and cattle were acquired by Henry L. White, brother of the founder. On the death of Henry L., his son, Alfred, became the owner. Shortly after leaving school, and some eight or nine years ago, Michael became closely associated with his father in the management of Belltrees.

Originally, Belltrees covered an area of 200,000 acres, but with the advent of closer settlement, it was reduced to 20,000 acres. It now operates one of Australia's largest and best Angus commercial herds, including no fewer than 2000 breeding females; also a first class Merino flock of 8000 odd ewes.

All the Angus on Belltrees are purebred, based on two bulls and six cows imported from Scotland in the eighties. Since the inception of the herd, regular importations have been made from Scotland and New Zealand.

Commencing at country Shows, Mr. White, during the past five years has judged stud Angus and commercial cattle at four of the six Australian foremost Royal Shows, including the 1957 Royal Easter Show, and at Dannevirke, New Zealand, last year.

During April last, after having served as a Councillor for a number of years, he was unanimously elected President of the Aberdeen-Angus Society of Australia, by the members attending the Annual General Meeting.

While in Great Britain, Mr. White, who will be accompanied by his wife, will visit as many studs as possible, as well as seeing Smithfield in operation. On reaching America, he will look over many studs and commercial herds, and the leading Fat Stock Yards. He also has another job to perform. At the request of his Council, he will discuss with representatives of the Scottish Society and the American Angus Association the possibilities of setting up an Aberdeen-Angus organization for the consolidation and dissemination of Angus news throughout all countries of the world.

ABOVE—A Pen of Nine steers which won the All Breed Competition at the 1956 Sydney Fat Stock Show, conducted by the Royal Agricultural Society of New South Wales. The breeder and exhibitor was Mr. C. A. M. Ross, "Balaclava", Glen Innes, N.S.W. On a number of occasions, Mr. Ross has won with the same exhibits—the Pen of Three Steers, all breeds, most suitable for Export. Independently, they were judged on the Hoof and as Carcasses.

Aberdeen-Angus Best Commercial Cattle

Since the Aberdeen-Angus Society of Australia set up a campaign to enroll commercial operators of Angus and Angus cross-bred cattle the Society has received many interesting letters. The following are extracts from a typical letter recently received.

"After breeding Devons, Shorthorns, and Herefords for some 50 years in partnership with his father, and Aberdeen-Angus for the past 28 years on his own, Mr. Alexander S. J. Waugh of Taloumbi Station, which is situated on the Clarence River of New South Wales, said that Angus and their crosses have proved to be more profitable and more readily adaptable to a variety of conditions. Angus with their Scottish hardiness, naturally hornless, wonderful swamp foragers, and free from eye cancer has caused him to reach this opinion.

"In the early 80's Mr. Waugh's father founded the Taloumbi Station on Durhams and later changed to Devons.

"The present Angus herd was constituted on a draft of stud and herd bulls, and females, purchased from the Whites at 'Belltrees'. Later, sires were introduced from the Department of Agriculture, N. S. W., and 'Bald Blair' studs.

Taloumbi Station, said Mr. Waugh, includes a variety of land. None is high class. It takes in mountain, bush country, heaths, coastal moors, black soil flats and 1200 acres of swamp.

"The district is closely settled farming area. Of late years dairy farmers have taken to beef cattle for the purpose of breeding better calves and vealers, said Mr. Waugh. Each year he has a ready sale of draft herd bulls to the dairy farmers, while his heifers are eagerly sought after by graziers.

"The daughter has also followed father's lead. She has a successful commercial Aberdeen-Angus herd. Next year Miss Waugh will be taking a trip to Scotland for the purpose of learning more about Angus cattle."

The response from commercial operators has been so great,

said Harold Sarina, that his Society has now made provision for commercial breeders to be enrolled as Associate Members, at a fee of £2/2/- per year. This will allow them to attend Meetings and functions of the Society, as well as being supplied with breed news items and pamphlets, issued by Overseas Societies and the Australian Society.

Aberdeen-Angus for the Philippines

Another forward step in Australian history of beef cattle was created on July 15 last, when 60 Aberdeen-Angus purebred heifers and two young stud bulls, Forest Turk and Forest Avenger, were shipped on the "Eastern Queen" from Sydney, Australia, to the Philippines.

This is the first consignment of Australian beef cattle to the Philippines, said the buyer, Mr. Emilio Gaston of Talakag, Bukidon, Mindanao, Philippines. Mindanao is known as "The Land of Promise".

The heifers were purchased from H. E. A. and V. White of "Belltrees", Scone, N. S. W. The bulls, from Mr. D. B. Reid's stud at "Evandale", Sutton Forest, N. S. W. were presented to Mr. Gaston as a token of his enterprise in introducing Angus into the Philippines.

Mr. Gaston told Mr. Michael White of "Belltrees" that this will be a trial shipment, with definite prospects of a repeat order in the near future. Enquiries for another consignment is already in train.

The bulls and heifers have been rigidly and successfully tested for T. B., C. Ab. and Pleuro.

Mr. Gaston also purchased a number of Australian Illawarra Shorthorns — a dairy breed. As well as placing them in his dairy, he proposes to take advantage of the Angus to prove to his countrymen their suitability for crossing with dairy cattle. The bull progeny, he said, will be raised as vealers and young steers.

In describing his property of 547 hectars (some 1200 acres), Mr. Gaston said it is ideally suited for beef cattle breeding. It is bounded by three regularly flowing rivers, with country similar to "Belltrees". The grasses, he said, were comparable with those in the best districts of New Zealand.

Aberdeen-Angus on Performances

Performances are the only practicable guide to stud breeding, said Mr. R. G. Nicholas of Sassafras, Tasmania, Australia, in a recent letter to Secretary, Harold Sarina, Aberdeen-Angus Society of Australia.

In 1947 Mr. Nicholas purhcased from Terinallum Pastoral Co. Pty. Ltd., a heifer—Terinallum Spara by Terinallum Aros from Kahlua-Natasha. Since then she has produced six heifer and three bull live recorded calves as well as being exhibited at the Hobart Royal and Launceston National Shows with marked success. Her progeny has also been consistent winners. Last year at the National Show, a three-year-old heifer off-spring gained first and Champion; a two-year-old heifer was second in a strong class, while the yearling bull, against 14 competitors was awarded first prize, the Junior Championship, and Reserve Senior Championship, also the Booroomooka Trophy, for the best bull under two years. At this year's National Show, a grandson of Terinallum Spara annexed the Junior and Senior Championships and the Booroomooka Trophy.

Terinallum Pastoral Co. Pty. Ltd., the breeder of Terinallum Spara, dispersed its stud last year when 104 lots sold for 56,225 guineas (approximately $112,450). Five females brought up to 2500 guineas, an average of just over 526 guineas, and nine bulls up to 2025 guineas, an average of 693 1/3 guineas.

At the 1957 National (Launceston) Show, said Mr. Nicholas, there were 55 Aberdeen-Angus entries — a record for the breed. Angus was easily the strongest beef breed at the Show. At the Sales they gained the highest prices. Aberdeen-Angus also gained the Champion award for the best steer in the Show on the hoof as well as the Championship Carcass prize.

Mr. Michael F. White and his wife, on the right. The homestead at Belltrees is in the background. It is one of the oldest homesteads in Australia.

Concluding, Mr. Nicholas stated that the butchers' preferences for Aberdeen-Angus steers was most pronounced. This, he claimed, spoke volumes for the standard of excellence set by the stud and commercial breeders.

Aberdeen-Angus Great Progress in Australia

Proof of the popularity of Aberdeen-Angus in Australia was again materially demonstrated during the past 12 months, when Angus and Angus cross-bred steers on the hoof and as carcasses in single pens, pens of three, and carloads, gained more Championship Awards and major class prizes than all rival breeds. The awards were gained in Fat Stock Competitions conducted by the Australian Meat Board, country and Royal Agricultural Societies throughout all States of the Commonwealth, said the Secretary of the Aberdeen-Angus Society of Australia. (Continued on page 146

Mustering at Belltrees.

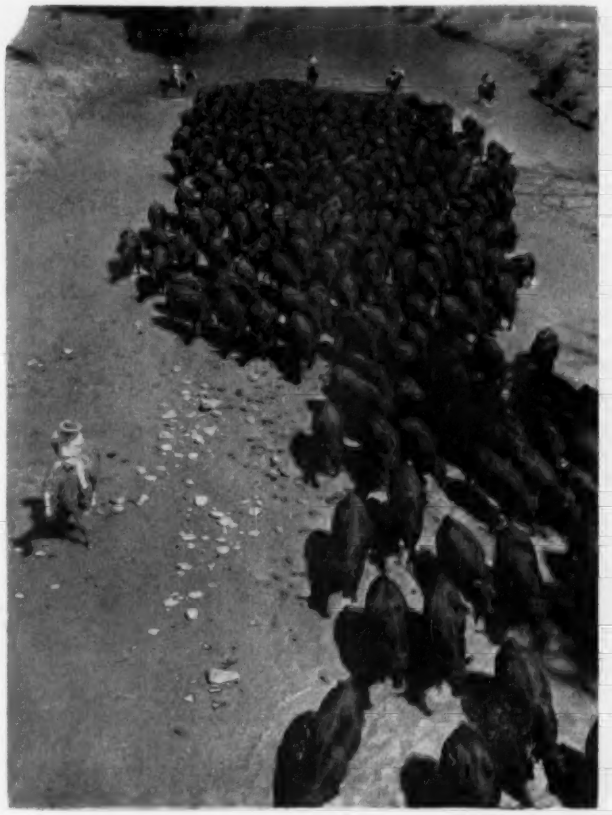

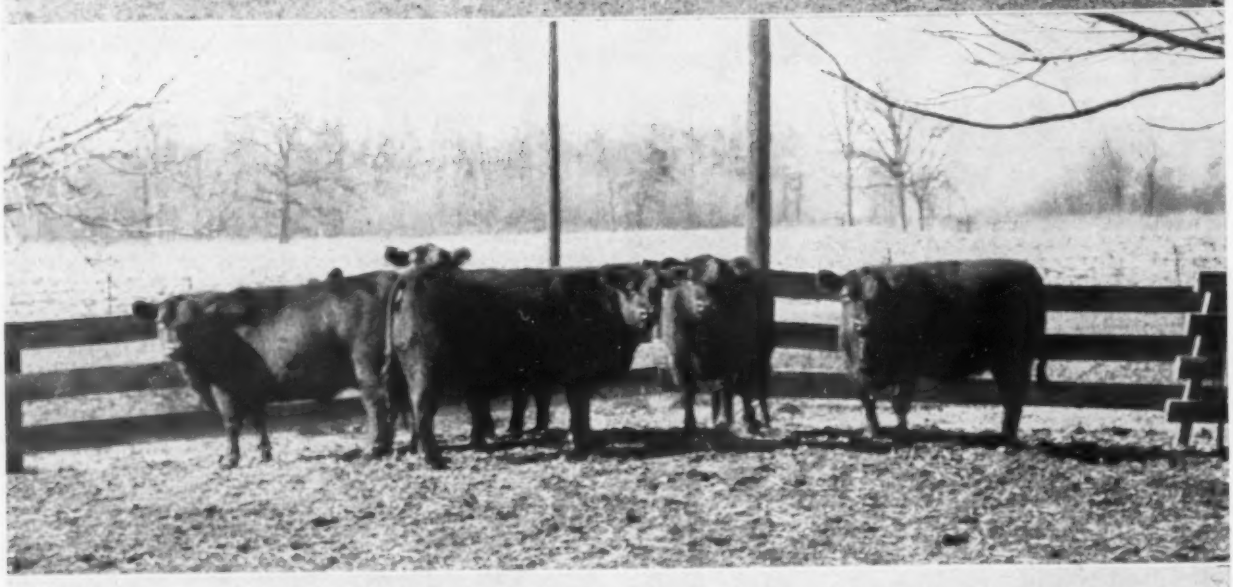

A BUCKEYE "SLEEPER"

Once in a while in this Angus business one runs across a "sleeper"—a sleeper being a herd of cattle of unusual quality and breeding but virtually unknown. Such a herd is to be found at Do-Je-Rae Farms near Springfield, Ohio.

The Ohio herd is not a young herd. It has some age on it for it was started back in 1940. It was in 1943 that Colonel Alfred E. Payne stepped into the Angus picture. At the National Show & Sale in Chicago he was contending bidder on a lot of top ones and took home three head. That they were daughters of bulls of the caliber of Evesback Evader and Jock of Wheatland gives an idea of the kind of cattle he was considering. In June of 1943 he selected as his new herd bull Enlate of Bordulac, bred by Hanna Stock Farm of North Dakota. The bull was grand champion of the North Central Regional Sale at Valley City and commanded a price of $3,000. Also that year the champion females of the Ohio and Indiana state shows and sales came to Do-Je-Rae.

It has been through Enlate of Bordulac and his sons that much of the present quality of the Do-Je-Rae herd stems. Old Enlate of Bordulac was used in the herd from 1943 to 1954. Today there are nearly 70 producing females, daughters and granddaughters—some of the latter double-bred Enlate females—tracing to the North Dakota bull. Enlate of Bordulac was one of the earlier Bandolier-bred cattle being a son of Eric Bandolier of Brookdale 3d. His dam was Elba 6th of Bordulac, a full sister of Eventuation of Bordulac, and a double-bred Blackcap Revolution cow.

To the original strong foundation Col. Payne added over the years more than 50 heifers from the Harold Logan herd in Nebraska, all of Applewood Bandolier breeding, and a number of heifers from the Krotz herd in Nebraska. This latter group was by Evidence of Strathmore, he by the champion Revolution 100th. This old-line, sound breeding is much in evidence in today's cow herd at Do-Je-Rae—real beef cows with capacity, a lot of width and natural fleshing.

The second "name" bull used in the herd was Prince Sunbeam 25th. A proven sire and a great individual his breeding career was short in the Do-Je-Rae herd. Not many of his descendants are found in the herd today. So the bulk of the breeding load, for a number of years, was carried by several of the top sons of Enlate of Bordulac.

Colonel Payne recalls an early bull experience that proved to him that price has little or nothing to do with the value of a bull. "It was in one of the National Shows and Sales in Chicago. It was near the end of the sale and this likely looking young bull came through the ring. I could use another bull, the calf looked all right and his pedigree wasn't bad. And he was going awfully cheap. As I recall it I paid $285 for him. A new breeder gets a lot of advice. I was told, by men that I thought should know, that I couldn't afford to use a $285 bull in a herd I wanted to go places. I took him home, bred a few cows to him, and then yielded to pressure. By the time he was gone his calves arrived and they were excellent. In fact one sold for $4,000 in a West Woodlawn Farms sale a few years later."

As his first bull was of the old Bandolier breeding the Ohio breeder a few years ago decided to line breed to Bardolier-Bandolier bulls. One of these bulls was Evader's Quality Bardolier 4th of Evesback Evader, a maternal half brother of Eva's Bandolier Lad. Bred to Mercury's Blue Lady, a granddaughter of Evesback Evader, he produced Mercury's Bardolier DJR, the senior sire in the herd today. Old "Merc", while he has some age on him is still an impressive fellow. And he has been a great sire. There are a lot of top daughters in the herd and a son, a senior yearling, that is one of the good young bulls of the breed. This young fellow—Bardolier DJR 30th—is out of one of the Applewood Bandolier daughters secured in Nebraska. He is a sharp headed bull with near perfect legs under him, a lot of width, good bodied and strong in the heart.

Another of the three Bardolier bulls that has been used in the Do-Je-Rae herd is Sir Elberica K. H. F. He is a high-headed, stylish burly bull that is also doing an above-average breeding job. Colonel Payne purchased a herd of cattle in Michigan to get this fellow. He is by Sir Elba Equal, a son of Barbarian Grenadier G. R. who sired Eva's Bandolier Lad. His dam is by a son of Queen's Grenadier G. R. Like the bull just mentioned he shows a great concentration of the blood of Black Bardolier-Bandolier of Anoka. In fact all four bulls in the fourth generation are of this breeding, plus the cow Black Bardella 2d.

Some years ago when Jerry Payne, the Colonel's son, was at home the Do-Je-Rae herd was taken to shows. Lately, as the

(Continued on page 156

WITH SOME BUCKEYE BLACKS—Above is Manager "Bus" Henry and Owner Albert Ed Payne of Do-Je-Rae Farms enjoying some winter sunshine. Below on this page is Bardolier DJR 30th, in the rough, but an unusually sound, well balanced young bull of Bardolier-Bandolier breeding and carrying three crosses to Black Bardolier.

At the top of the next page are a few of the brood cows at Do-Je-Rae, many of them daughters or granddaughters of Enlate of Bordulac. The two bottom pictures show some of the heifers being developed. All of them are of Bardolier-Bandolier breeding.

JANU

Larkin Bailey Farm •

4 miles North of the Tulsa, Oklahoma Airport

SELLING 52 FEMALES

BRED AND OPEN HEIFERS

SIRES OF SALE CATTLE:

Bardoliermere 2d of Bee-Mac, sire of the 1956 International Grand Champion Female; Black Peer 79th of A. V., Black Peer 28th of A. V.; Black Knight 135th of A. V.; Ankonian 3550th, International Junior Champion Bull; Homeplace Eileenmere 104th, a $53,000 son of the "Wonder Bull".

SERVICE BULLS INCLUDE:

Caroland Bandolier Lad 57th, he by Eva's Bandolier Lad; Rowley Prince D D 21st, he by Prince of Red Gate 19th; Black Peer 150th of A. V., he by Prince Sunbeam 105th; Sunmere Prince 214th, he by Homeplace Eileenmere 318th.

ATTEND THIS SALE CIRCUIT

C-T RANCH PRODUCTION SALE, MIAMI, OKLAHOMA ..... JANUARY 9
TULSA CLASSIC SALE, TULSA, OKLAHOMA ..... JANUARY 10
ANGUS VALLEY FARMS PRODUCTION SALE, TULSA OKLAHOMA ..... JANUARY 11

ARY 10

TULSA, OKLAHOMA

FAMILIES INCLUDE:

Championship strain of the Fannie Bess, Pinky Pride, Barbarosa; Chimera; Beauty of Hayston, Katinka, Blackbird Progress, Blueblood Lady, Key Karama, Royal Lady, Evening Erica, Demora Vine, Beulah, Coquette, Jilt, Edwina, Witch of Endor, Georgina, Blackcap Bessie, Gammer. Several from Imported dams.

CONSIGNORS

Larkin Bailey Angus Farms.....**Tulsa, Oklahoma**
M. J. "Whitey" Crose Farm.....**Tulsa, Oklahoma**
Thieman Angus Farms.....**Broken Arrow, Oklahoma**
Ray Polston, Rainbow Valley Farms.....**Coweta, Oklahoma**

FOR CATALOGS:
J. B. McCorkle, Sale Manager
Smithville, Missouri

AUCTIONEERS: Roy Johnston and Ray Sims

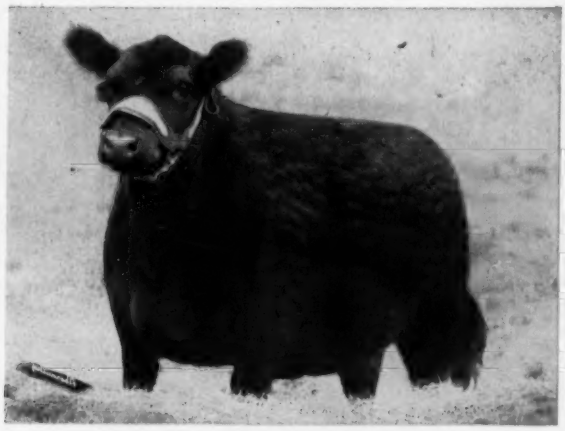

Opposite Page—Left: **CAROLAND BANDOLIER LAD 57th**—A son of the "Original Platinum Cross Bull", Eva's Bandolier Lad and from a dam that is a granddaughter of Eileenmere 487th and Eileenmere 298th. A brother to many famous cattle in this country. Service bull on numerous cattle in this sale. Opposite Page—Right: **SUNMERE PRINCE 214th**—A great show ring winner by Homeplace Eileenmere 318th. From a Queen Mother bred dam. Several females in the Crose consignment will be bred to him. Bottom Left: **ELBAROSA of RAINBOW VALLEY**—A fancy daughter of Black Knight 135th of A. V. Served to Caroland Bandolier Lad 57th. Bottom Right: **COQUETTE 6th of EWT**—A former show heifer from the Coquette family. Served to Black Peer 150th of A. V. Below: **BRADLEYS DEMORA VINE B**—Coming from the very scarce Demora Vine family. We only know of two having been sold at auction, one bringing $15,000 and the other $6800. Sells open. Above: **PINKY PLAYMATE of C. M.**—Coming from the Duthil Pinky Pride family. The second dam imported. Bred to a son of the Internaional Grand Champion, O. Bardoliermere.

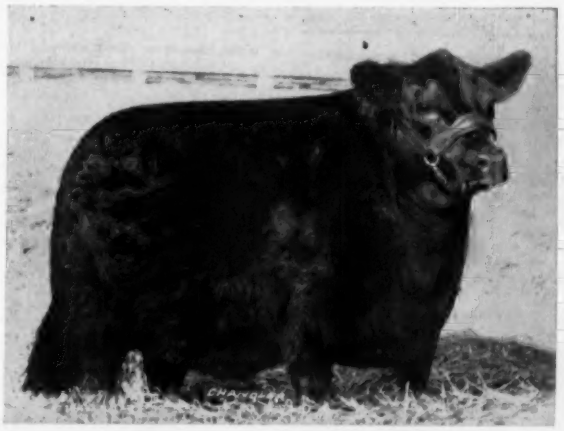

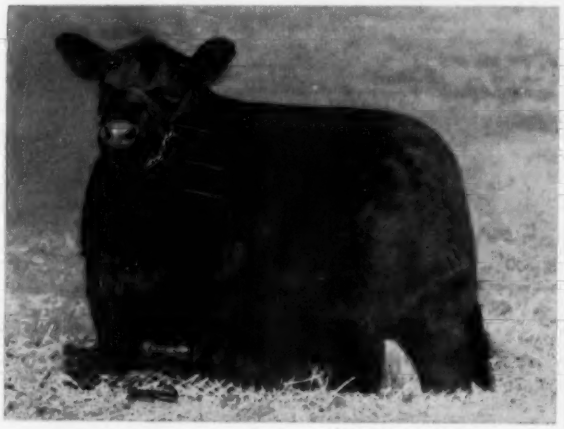

MICHIGAN "OF COURSE"

Outcross Bardoliers for herd improvement

ANGUS BULLS & FEMALES

Choice pure bred cows with calves at side, many young cows to calve soon. Also GOOD BULLS ready for service. Top quality. Best breeding. Priced to sell. One or a load. (Farm 6½ miles West on Main Street.)

EVERGREEN STOCK FARM

W. & J. R. Wilkinson, Marshalltown, Ia.

Protect Against Disease Loss

FRANKLIN LIVESTOCK VACCINES & SUPPLIES

IMPORTANT GAINS IN THE TREATMENT OF

WINTER INFECTIONS!

Cold, wet weather exposes your livestock to greater hazards from certain types of dangerous diseases. Recent scientific discoveries now permit treatment of such diseases by simple, inexpensive methods.

Outstanding Results are Obtained With

FRANKLIN TRI-SULFA

effective and quick acting in the treatment of

SHIPPING FEVER
CALF DIPHTHERIA FOOT ROT
CALF PNEUMONIA
SEPTIC MASTITIS METRITIS

Franklin Tri-Sulfa for Sheep

Shipping Fever; Coccidiosis; Foot Rot; Bacterial Scours; Acute Metritis; Bluebag.

Franklin Tri-Sula for Horses

Shipping Fever; Strangles; Navel Ill; Metritis; secondary bacterial infections in respiratory diseases.

Franklin Tri-Sulfa for Swine

Pneumonia; Bacterial Enteritis (Necro); postpigging Mastitis and Metritis; Necrotic Rhinitis

Send for FREE Catalog

An authentic guide livestock protection. See Dealer or write.

HELP CLOSE AT HAND!

Your local Drug Store Franklin Dealer offers you both convenient stocks of Franklin Products and a knowledge of their proper use.

O.M. FRANKLIN SERUM CO.

DENVER KANSAS CITY WICHITA
AMARILLO FT. WORTH MARFA EL PASO
ALLIANCE SALT LAKE CITY LOS ANGELES
BILLINGS PORTLAND MONTGOMERY CALGARY

Here are the monthly top and average prices (per 100 lbs.) for native beef steers of all weights at Chicago to date during 1957 as compared with 1956:

	Steer Tops		Average Price	
	1957	1956	1957	1956
January	$27.50	$25.25	$20.90	$19.90
February	26.00	25.50	20.35	19.00
March	27.00	26.00	21.35	18.95
April	28.50	27.00	22.60	19.65
May	27.75	27.00	22.85	20.10
June	28.00	24.00	23.00	20.80
July	28.35	27.60	24.55	22.10
August	29.50	31.15	25.40	25.60
September	29.00	34.00	24.90	27.15
October	28.25	34.00	24.45	26.25
November	29.00	31.00	25.10	24.00
December		28.50		21.75

CHICAGO MARKET

(Continued from page 87)

1,190,454 stocker and feeder cattle in October as compared with the 1,081,055 head a year ago. It was also the biggest October buy since 1952 or five years. This practically made up for all of the decrease from 1956 in earlier summer and fall months.

The huge corn crop and favorable margin of profits between corn costs and returns from fat steers were without a doubt the stimulating factors in the recent heavy purchasing of replacement cattle. Most recent reports showed that some grain farmers have sold corn with over thirty per cent moisture below 50¢.

While the buying of stockers and feeders took a tremendous jump in October, the advance in costs of replacements proved the sharpest in six years. The average cost of stockers and feeders weighing 500 pounds and over was $20.80 a hundred pounds at the ten big terminals. This price was $3.40 above a year ago when the average rate then held at $17.05. In all likelihood the November average rate will push well above the $21.00 mark.

Through a good portion of November country interest in feeders continued broad. River terminals reported numerous loads of good to choice stockers clearing from $21.50 to $25.00 while medium low good grades moved into feedlots from $18.50 to $20.50. Good and choice feeding steers weighing over 750 pounds generally sold from $19.50 to $23.00. Finishers purchased good and choice steer calves from $26.00 to $29.00. Some fancy loads were reported at $30.00 on up to $33.50. Top quality heifer calves turned from $23.00 to $25.00

Beermann Breeder Aberdeen Angus

Thanks

to all buyers and contending bidders at our Dec. 11 Bread and Butter sale

and

Happy New Year

to Angus Breeders everywhere

Mr. and Mrs. Charles F. Beermann

DAKOTA CITY, NEBRASKA

8 Miles S. W. of Sioux City, Iowa Phone 2978

Do-Je-Rae DISPERSION

WEDNESDAY JANUARY 22 1958

SPRINGFIELD OHIO

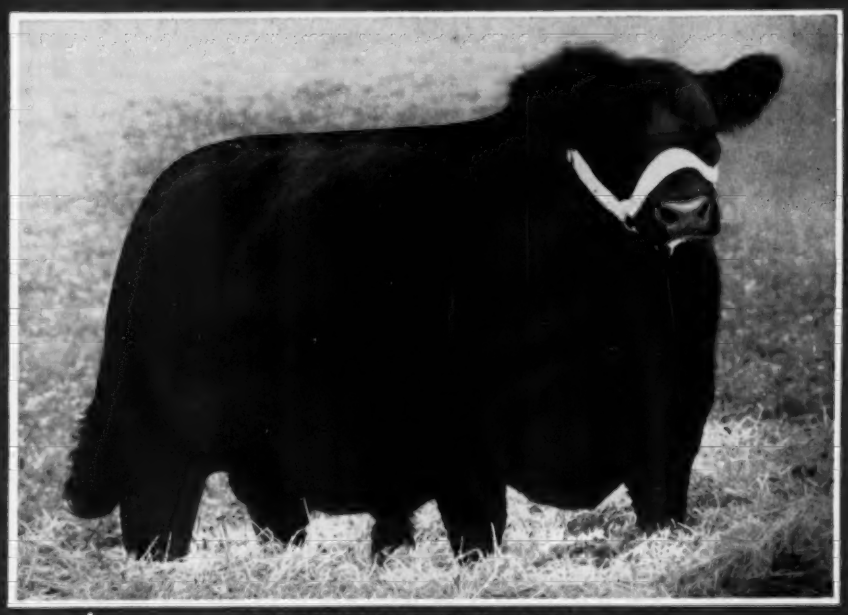

HE SELLS!

BARDOLIER DJR 30th

Sire: Mercurys Bardolier DJR 1651003	Evader's Quality Bardolier 4th 1032343	Evesback Evader 534359	Black Bardolier 480883
			Eva Bandolier 473068
		Key of Faith 545131	Black Bardolier 480883
			Key of Quality 408902
	Mercury's Blue Lady 851316	Cesor's Evader Mercury 612545	Evesback Evader 534359
			Blackcap Mermaid
		Cesor's Burgess Lady 664822	Burgess Revolution B. 2d
			Blue Lady of Tianna
Dam: Blackcap Brita 21st 816902	Applewood Bandolier 24th 526383	Bandolier of Anoka 3d 471885	Blkbd Bandolier of Page
			Barbara of Rose. 47th
		Applewood Blackbird 24th 465403	Prizemere 1311st 419067
			Applewood Blkbd 11th
	Blackcap Brita 11th 426640	Erebus Eric 300706	Erebus 2d 180038
			Etriota 233604
		Blackcap Brita 2d 300697	Bravo of Denison 168878
			Blackcap Brita 231798

Lot 1 Bull

BARDOLIER DJR 30th 2349127 (Judy Blackcap)—This bull should have been shown at the International. Without question he is a senior yearling of unusual merit and quality—a wonderful head, plenty of size and scale, and worlds of bone placed under him just as it ought to be, and with it that all-together thickness, style and balance that a good breeding beast must have. This is unquestionably one of the top bulls to be offered for sale in 1958, and is backed up with a faultless Bardolier-Bandolier pedigree. You will note that his sire carries three crosses to the foundation sire of all Bardolier cattle, the "phenomenal" Black Bardolier, twice through his great son Evesback Evader, whose dam is the famous Eva Bandolier cow that was also dam of Eva's Bandolier Lad. On the dam's side we find that she was sired by a son of Bandolier of Anoka 3d, one of the best breeding bulls ever bred by the Edwards Bros. of Anoka Farms in Canada. He was a full brother to the International Grand Champion, Bandolier of Anoka 6th, the twice International First Prize winner, Bandolier of Anoka 10th, and the great breeding bull, Bandolier of Anoka 7th, who was used first with such great success at Tolan Farms and later at Bethel Farms in Dutchess County. The sire of this bull has done a consistent job of siring cattle with proper scale, beef quality and still with style and class. The dam of this bull has never failed to produce a good calf. This is an opportunity that comes only in a dispersion such as this.

SEE THE FOLLOWING CATALOG SECTION

Albert Ed. Payne

The Reason for this Dispersal - - -

Since I am more familiar with Mr. Payne's activities than anyone else, he has asked that I explain the reason for this dispersal. The reason is plain and simple, although the decision to disperse was not. Mr. Payne has to cut down on his activities. For the past twelve years he has ignored the advice of his doctors and now the Mayo Clinic at Rochester, Minnesota, says that it is imperative.

Mr. Payne started this herd years ago with a long range breeding program in order to assemble one of the best herds in the country. With this objective he purchased many Grand Champions and First Prize winners, paying top prices against such contending bidders as John B. Brown, Mrs. Heckett, the McCormicks and others well known in the industry. He has consistently endeavored to improve our herd.

Mr. Payne, in the engineering business and as an engineer, has spent his life working with perfection and accuracy. He has demanded this same perfection and accuracy in our cattle business.

Many times our farm employees have been disheartened when they put back into the herd cattle that they had fitted for show and sale. Mr. Payne would remark that he could not buy anywhere cattle as good. And he wanted a top herd.

Our cattle are not in show condition but the experienced cattleman can readily see their excellent quality.

If it is possible to love cattle, Mr. Payne is guilty. He has fought diligently against this dispersal and is sincerely sick at heart since this decision to sell our herd.

Our sincere good wishes go with these cattle and to our friends who have been so helpful to us during these many years in the cattle business.

Mrs. Albert Ed. Payne

THE DO-JE-RAE DISPERSION SALE

of

REGISTERED ABERDEEN-ANGUS CATTLE

Selling

11 BULLS — 247 FEMALES

Many Calves at Foot

Sale to be held at

DO-JE-RAE FARM "THE BELL PLACE"

Located four and one-half miles south of

SPRINGFIELD, OHIO

On Route 72

Wednesday, January 22, 1958

Beginning promptly at 10:00 A. M., E. S. T.

Sale Headquarters: The Shawnee Hotel, Springfield, Ohio

For reservations contact Col. Albert Ed. Payne
2750 So. Limestone Street, Springfield, Ohio.
Phone Fairfax 3-9131 *or* 2-6458

Auctioneers: Roy Johnston - Hamilton James

Representatives: Dale Baird, The American Angus Association; Dale Runnion, The Aberdeen-Angus Journal; Tom Adams, The Cattleman; Harold Schroeder, The Corn Belt Dailies; Claude Tipton, Indiana Farmers' Guide.

Sale Manager: Dave Canning

Canning Land & Cattle Company
Box 1115, Staunton, Virginia
Phone 6-0811

DO-JE-RAE FARMS

Colonel Albert Ed. Payne
Owner

Earl C. "Buster" Henry
Herdsman

Sale Terms and Conditions

1. Health: This herd has practiced calfhood vaccination since its origin and all females selling have been vaccinated. This herd has practiced annual herd tests and has had two completely negative tests within 90 days of the sale including one within 30 days. All animals, male and female, will be tested for T. B. within 30 days of the sale date. All animals, male and female, over the age of six months except vaccinated females under the age of 24 months will be tested for Bang's within 30 days of the sale date.
2. Each animal will be sold to the highest bidder without reserve.
3. The Auctioneer in charge will settle any disputes as to bids, and his decision on such matters shall be final.
4. Each animal will be at purchaser's risk as soon as sold; but it shall be the obligation of the seller to see that his animals are fed and cared for, free of charge to purchaser, until delivery to him or until the expiration of 48 hours after the sale, whichever occurs sooner.
5. A certificate of registry and transfer will be furnished for each animal sold.
6. Breeding dates will be supplied on date of sale. Any changes from information of any kind in the catalog will be announced from the auction box and these will take precedence.
7. Breeding Guarantee: The herd bulls are guaranteed breeders. All other bulls that are over 16 months of age at the time of sale are guaranteed to be breeders if properly cared for and not allowed to run with the herd, until they are 18 months of age. Any bull that settles at least one-third of the healthy cows he breeds will be considered a breeder.

   All females over 16 months of age will be sold guaranteed as breeders. Those sold as safe in calf have been so found by examination of a competent veterinarian.

   Females with calf at side or that have been examined and pronounced safe in calf and are accompanied by a veterinarian's certificate to this effect are sold with no further guarantee as being breeders.

   The above guarantee does not apply to any calf (male or female) that is under 16 months of age at the time of the sale, since the manner in which they are cared for will largely determine their breeding ability. This guarantee shall not apply to any animal that is shown by the purchaser after the sale.

   Any animal not complying with any of the breeding guarantees shall be returned to the farm of the seller at the buyer's expense if in good condition and if complying with the health requirements of the seller's State and shall entitle the buyer to a satisfactory adjustment.
8. All claims for adjustment and refund for any reason must be made in writing within 90 days from the sale or within 3 months after the animal sold reaches the age of 18 months, whichever occurs later. In the case of an animal claimed to be a non-breeder, the seller shall be entitled to a period of 6 months following the return of the animal in which to demonstrate that the animal is a breeder. The return of the purchase price will in any case be deemed full satisfaction and settlement.
9. Terms of sale are cash unless otherwise arranged with Colonel Albert Ed. Payne personally.
10. All persons attending sale do so at their own risk. Do-Je-Rae Farms or the Sale Manager do not assume any liability for the safety of the building or premises, or for the behavior of the animals.
11. The above guarantees and terms of sale shall constitute a contract between the buyer and seller of each Lot, and shall be equally binding upon both. It is understood that no other guarantees or terms express or implied shall apply to animals sold in this sale.
12. Reliable truckers will be available and we will make arrangements for shipping your cattle at your request.
13. The sale will start promptly at 10:00 A. M. Eastern Standard Time, Wednesday, January 22.

SPECIAL PAY-AS-YOU-EARN PLAN AVAILABLE

For Details Contact Colonel Albert Ed. Payne Direct

FREE DELIVERY IN THE U. S. A. TO PURCHASERS OF 20 HEAD OR MORE

Comments

Dave Canning

This herd has often been known as the "Home of Champions". They have produced many champions at Ohio Shows and Sales, and they have purchased champions as foundation cattle. There are three Ohio champions in the herd, an Indiana champion and a Nebraska champion. Many cattle came from the top end of the National Shows and Sales that were held in the 1940's in Chicago, and there is an excellent First Prize winner from the Forrest Breniman Paradise Farm herd at Brooklyn, Iowa.

Colonel Payne has always been a great Angus enthusiast and has done much to help promote the breed in Ohio and adjacent areas. His lovely farmstead is beautifully set up, beautifully equipped, a delight to behold. He has been very active in promoting the eating of more beef. For example his famous slogan, "Steak and eggs for breakfast" has swept across the country. He has done much to advocate the greater consumption of beef, and limitations on the importing of beef. One of the things he has advocated publicly on many occasions is the teaching of foreigners our methods to improve their agricultural economy, and so to lift their standards of living. He is a man that is extremely thorough and painstaking in his records. If there is ever the slightest question about an animal, off it goes to the butcher.

Al Payne has always believed that integrity of the owner is all important in this purebred cattle business, and of course it is. You will find that this great herd of cattle has been carefully built up over the past 18 years. Actually he has never sold any of his good ones, but has kept the best heifers and put them back in the herd.

Time and time again the show herd was readied, then Al just could not stand to see them go so turned them back into the herd. He has visited many top herds of this country seeking better breeding stock. He bought the Elberica bull as the top selling bull in a Michigan Show and Sale; the Mercury bull was secured in Michigan; he bought an entire herd in Michigan just to get two cows for which he had offered, and been turned down, $3000 apiece the year before. Very little showing has been done in recent years, but when the herd was campaigned they won their share of championships in Ohio and at shows in adjacent states.

You will find that this herd has been culled and reculled on a production basis. The cows are sizable, smooth and full of quality with great heads. They are good mothers and do a good job of raising their calves, or they leave promptly by the butcher route and are not culled off to some unsuspecting customer.

In the famous old Enlate of Bordulac, Colonel Payne had the good fortune to have one of America's greatest breeding bulls. His blood has had much to do with the production of two recent International Grand Champion females and his blood is respected by thinking breeders everywhere. There are more than 70 descendants of this famous bull in the herd. Today it stands as one of the greatest concentrations of Bardolier-Bandolier blood in America. You will find the pedigrees doubled up in this powerful, prepotent blood. Unquestionably breeders from everywhere can add strength and stimulus to their breeding programs by selecting cattle from this great dispersion.

In the bulls selling you will find one of the greatest arrays of Bardolier bulls possible, to select from. The Lot 1 bull, in my opinion, is one of the really great bulls ever to be offered at auction. He is a bull that any herd could well be proud of buying.

I am awfully happy that Colonel Payne is offering these cattle as guaranteed. When we started discussing this sale, one of the first things he proposed was that he would stand back of them as he always has.

Come prepared to see one of the good herds of America and buy a concentration of superior blood that has been carefully handled and nurtured now for 18 years. It is the opportunity of a lifetime!

Sincerely,

Dave Canning

ENLATE of BORDULAC 651471

Lot A, Bull, For Reference Only **Bordulac Elba**

ENLATE of BORDULAC 651471

Calved September 16, 1941.

Eric Bandolier of Brookdale 3d 521613	Blackbird Bandolier of Brookdale 466217	Belmar Bandolier 443426	Blackcap Bandolier 2d 363329
			Blackbird Beauty Marshall 416241
		Blackbird of S. 381985	Blackcap Bandolier 2d 363329
			Blackbird of Quietdale 78th 295609
	Erica of Brookdale 6th 462377	Black Art S. 381984	Blackcap Bandolier 2d 363329
			Blackbird Lady S. 2d 348496
		Erica of Glenrock 8th 396167	Black Belmore 336163
			Erica of Glenrock 306794
Elba 6th of Bordulac 562187	Revolution of Page 43d 460681	Revolution of Page 11th 407252	Blackcap Revolution 287269
			Eline E. 4th of Page 260346
		Paprika Pride 354282	Belmont A. 3d 227803
			Paprika 167361
	Elba 2d of Strathmore 461354	Revolution 81st 419223	Blackcap Revolution 287269
			Pride of Ash Row 297073
		Elba Harrison 4th 411792	Elon 3d 353882
			Elba of Glyn Mawr 13th 375802

ENLATE of BORDULAC 651471—Soon after the Colonel began building his herd some 18 years ago, with champions and class winners from leading shows and sales of the nation, he began searching for an outstanding bull, and this bull was secured from Hanna Stock Farm, one of the famous nurseries of the breed of years gone by, located at Bordulac, North Dakota. Enlate of Bordulac is rich in the blood of the original Bandoliers, stemming directly from Blackcap Bandolier 2d, the bull that sired the dam of Blackbird Bandolier of Page and hence the name and start of this famous dynasty. You will note this bull is out of a daughter of Revolution of Page 43d, whose sons and daughters swept the shows of the nation when Hanna Stock Farm was in existence. His sire, Revolution of Page 11th, will long be remembered by pedigree students as one of the greatest breeding bulls of all time—sire of such bulls as General of Page, General 6th of Page and many others. He, of course, by the great champion and sire of champions, Blackcap Revolution. We find a further intensification of this great old sire's blood through the second dam, who was sired by Revolution 81st, great breeding son of this famous champion. This, of course, is the great strain of Elba cows as developed first at Glyn Mawr Farms in Iowa. This was a bull of excellent size, a great headed bull of unusual quality and he sired these characteristics in a marked degree. There are some 70 of this bull's descendants selling in this sale.

MERCURYS BARDOLIER DJR 1651003

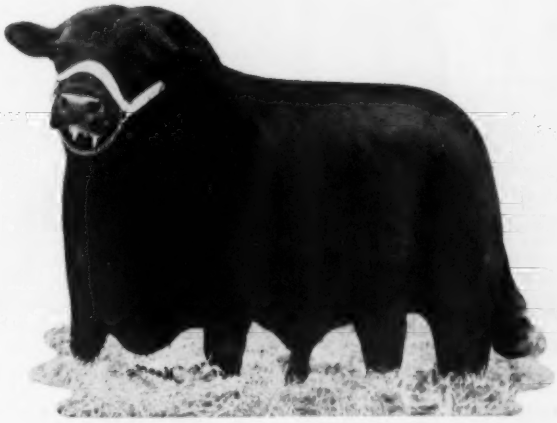

SIR ELBERICA K. H. F. 1425529

Lot 2, Bull, For Reference and Sale **Blueblood Lady Blackbird**

MERCURYS BARDOLIER DJR 1651003

Calved January 16, 1949. Tattoo ZIN-39

Evader's Quality Bardolier 4th 1032343	Evesback Evader 534359	Black Bardolier 480883	Bandolier of Anoka 462299
			Black Bardella 460791
		Eva Bandolier 473968	Bandolier of Anoka 462299
			Euretta of Quality 429026
	Key of Faith 545131	Black Bardolier 480883	Bandolier of Anoka 462299
			Black Bardella 460791
		Key of Quality 408992	Quality Marshall 369886
			Keepsake of Wildwood 378023
Mercury's Blue Lady 851316	Cesor's Evader Mercury 612545	Evesback Evader 534359	Black Bardolier 480883
			Eva Bandolier 473968
		Blackcap Mermaid 534361	Bandolier of Anoka 462299
			Blackcap Mist 473972
	Cesor's Burgess Lady 664822	Burgess Revolution B. 2d 524933	Blackcap Revolution B. 3d 463909
			Maid of Rose Hill 441905
		Blue Lady of Tianna 469930	Evaxus of Ballindalloch 428984
			Blue Lady Glencarnock 7th 438155

MERCURYS BARDOLIER DJR 1651003—An intensely line bred Black Bardolier bull—a great rugged bull with wonderful bone, a wonderful foot, and a great head. He sires top show cattle. The Lot 1 bull, one of the most valuable bulls to be offered at auction this year, is by this bull. Note this bull traces twice to Black Bardolier through Evesback Evader, who is out of Eva Bandolier, the mother of Eva's Bandolier Lad. We also find such great bulls as Bandolier of Anoka, the 1933 International Junior Champion, who sired the "Phenomenal" Black Bardolier; Blackcap Revolution B. 3d, International Junior Champion bull; and Evaxus of Ballindalloch, an excellent imported bull. This bull, of course, comes from the Blueblood Lady family, long noted for producing show cattle.

Lot 3, Bull, For Reference and Sale **Elba**

SIR ELBERICA K. H. F. 1425529

Calved September 2, 1951. Tattoo K105-K105

Sir Elba Equal 845636	Barbarian Grenadier G. R. 661306	Black Bardolier 480883	Bandolier of Anoka 462299
			Black Bardella 460791
		Barbara 15th of Hill Crest 531910	Proud Marshall of Hill Crest
			Barbara 7th of Hill Crest 496959
	Elba's Equal 534356	Bandolier of Anoka 462299	Blackbird Bandolier of Page 414212
			Barbara McHenry of Anoka 462298
		Elba S. 473967	Bardell Martin 2d 423834
			Briarcliff Elba 8th 428391
Knobby Hills Elerica 885031	Blackbird Bardolier G. R. 741801	Queen's Grenadier G. R. 625624	Black Bardolier 480883
			Queen of Grand River 2d 540787
		Black Bardella 2d 499760	Bandolier of Anoka 462299
			Black Bardella 460791
	Elba Grenada G. R. 3d 741807	Black Bardolier 480883	Bandolier of Anoka 462299
			Black Bardella 460791
		Elba E. 2d of Lynnwood 644720	Broadus Blackmar 4th 477450
			Elba Energy 510463

SIR ELBERICA K. H. F. 1425529—This is a high headed bull—very stylish, bold and burly looking. He really looks the part of just what he is, a great breeding bull. Here again a great concentration of the blood of the "Phenomenal" Black Bardolier. You'll note his sire is by Barbarian Grenadier G. R., who also sired the famous Eva's Bandolier Lad, progenitor of all Bardoliermere cattle; and of course the great Bandolier of Anoka, who sired the "Phenomenal" Black Bardolier, is close up in this tabulation as well. On the dam's side we find the $25,000 Blackbird Bardolier G. R., who is by the $14,000 Queen's Grenadier G. R., a wonderful son of the "Phenomenal" Black Bardolier. Of course Black Bardella 2d is a full sister of the "Phenomenal" Black Bardolier; and as we trace this pedigree out we find the second dam is an own daughter of this famous sire. A very strong, potent concentration of superior blood, and a bull that is consistently siring cattle of outstanding breed character and quality.

BARDOLIER DJR 25th 2282381

Lot 4, Bull — Eloquent Lady

BARDOLIER DJR 25th 2282381

Calved April 27, 1955. Tattoo 365-365

Blackbird Bardolier G. R. 10th 1016886	Blackbird Bardolier G. R. 741801	Queen's Grenadier G. R.
		Black Bardella 2d
	Blackbird Elda 639550	Bandolier of Anoka
		Blackbird Elaine 4th
Bardolier DJR 1467127	Agenda Bardolier G. R. 847487	Black Bardolier 480883
		Queen of Grand River 2d
Blackcap Marjo G. J. 1018115	Blackcap Marjo G. R. 855642	Black Grenadier 557592
		Blkcp Grenada G. R. 2d
Bardolier of Wil-Kay 1149596	Evesback Evader 534359	Black Bardolier 480883
		Eva Bandolier 473968
Erica of Wil-Kay 2d 1434206	Mercury's Blue Lady 851316	Cesor's Evader Mercury
		Cesor's Burgess Lady
Cesor Erica 2d 1032353	Evesback Evader 534359	Black Bardolier 480883
		Eva Bandolier 473968
	Eloquent Emily 534358	Black Bardolier 480883
		Eloquent Lady 480872

A sound junior yearling bull with great type and quality. His dam is double bred to Evesback Evader, great breeding son of the "Phenomenal" Black Bardolier, whose dam was also the dam of Eva's Bandolier Lad. Again a terrific concentration of the blood of the "Phenomenal" Black Bardolier. The dam has really been a great producing cow, two other sons are selling in this sale.

Lot 5, Bull — Evergreen Erica

BANDOLIER DJR 20th 2352358

Calved January 10, 1956. Tattoo 56-56

Enlate of Bordulac 651471	Eric Bandolier of Brookdale 3d 521613	Blkbd Bando. of Brook
		Erica of Brookdale 6th
Enlate Revolution D. J. R. 2d 1294914	Elba 6th of Bordulac 562187	Revolution of Page 43d
		Elba 2d of Strathmore
Erica Emona 6th 761207	Applewood Bandolier 24th 526383	Bandolier of Anoka 3d
		Applewood Blkbd 24th
	Erica Emona 2d 490756	Revolution 123d 468525
		Erica Emona 469908
Blackcap Bandolier L. 629067	Applewood Bandolier 24th 526383	Bandolier of Anoka 3d
		Applewood Blkbd 24th
Evergreen Lassie L. 730187	Blackcap Brita 10th 416688	Erebus Eric 300706
		Blackcap Brita 2d
Evergreen of Odell 5th 620187	Applewood Bandolier 24th 526383	Bandolier of Anoka 3d
		Applewood Blkbd 24th
	Evergreen of Odell 453242	Blackcap Marshall 8th
		Elta Evergreen 3d

Another richly bred Bandolier bull, carrying three crosses to the great Bandolier of Anoka 3d, full brother of the International Grand Champion, Bandolier of Anoka 7th, the twice International First Prize winning Bandolier of Anoka 10th, and the great breeding bull, Bandolier of Anoka 7th. Lots of substance, lots of quality.

Lot 6, Bull — Eloquent Lady

BARDOLIER DJR 35th 2349126

Calved March 16, 1956. Tattoo 266-266

Blackbird Bardolier G. R. 10th 1016886	Blackbird Bardolier G. R. 741801	Queen's Grenadier G. R.
		Black Bardella 2d
	Blackbird Elda 639550	Bandolier of Anoka
		Blackbird Elaine 4th
Bardolier DJR 1467127	Agenda Bardolier G. R. 847487	Black Bardolier 480883
		Queen of Grand River 2d
Blackcap Marjo G. J. 1018115	Blackcap Marjo G. R. 855642	Black Grenadier 557592
		Blkcp Grenada G. R. 2d
Bardolier of Wil-Kay 1149596	Evesback Evader 534359	Black Bardolier 480883
		Eva Bandolier 473968
Erica of Wil-Kay 2d 1434206	Mercury's Blue Lady 851316	Cesor's Evader Mercury
		Cesor's Burgess Lady
Cesor Erica 2d 1032353	Evesback Evader 534359	Black Bardolier 480883
		Eva Bandolier 473968
	Eloquent Emily 534358	Black Bardolier 480883
		Eloquent Lady 480872

A son of a great producing cow—she has another excellent son selling in this sale. She is a double bred granddaughter of the great Evesback Evader, outstanding son of the "Phenomenal" Black Bardolier, and his dam is the great Eva Bandolier, dam of the great Eva's Bandolier Lad, progenitor of all the Bardoliermere cattle. One of the famous Eloquent Ladies—show cattle and great producers for many years.

Lot 7, Bull — Eisa Trojan Erica

MERCURYS ENLATE DJR 2552894

Calved July 12, 1956. Tattoo 736-736

Evader's Quality Bardolier 4th 1032343	Evesback Evader 534359	Black Bardolier 480883
		Eva Bandolier 473968
Mercurys Bardolier DJR 1651003	Key of Faith 545131	Black Bardolier 480883
		Key of Quality 408992
Mercury's Blue Lady 851316	Cesor's Evader Mercury 612545	Evesback Evader 534359
		Blackcap Mermaid
	Cesor's Burgess Lady 664822	Burgess Revolution B. 2d
		Blue Lady of Tianna
Enlate of Bordulac 651471	Bandolier of Brookdale 3d 521613	Blkbd Bando. of Brook
		Erica of Brookdale 6th
Eline D. J. R. 3d 1028408	Elba 6th of Bordulac 562187	Revolution of Page 43d
		Elba 2d of Strathmore
Erica Estha Eline 630679	Even Prince 2d 521066	Muskogee Prince 4th
		Even Estha of Mus. 20th
	Erica Eline 2d 443133	Blackcap Marshall 8th
		Erica Elina 397364

Another splendid son of the Bardolier bull, out of a daughter of old "Enlate". There really are great cows in this herd—you will like them all—size, substance and beef quality. They are real brood cows. This bull gives every promise of developing out into a top herd sire.

Lot 8, Bull — Pride of Aberdeen

ENLATE of BORDULAC DJR 100th 2552889

Calved April 8, 1956. Tattoo 466-466

Enlate of Bordulac 651471	Eric Bandolier of Brookdale 3d 521613	Blkbd Bando. of Brook
		Erica of Brookdale 6th
Enlate Revolution D. J. R. 2d 1294914	Elba 6th of Bordulac 562187	Revolution of Page 43d
		Elba 2d of Strathmore
Erica Emona 6th 761207	Applewood Bandolier 24th 526383	Bandolier of Anoka 3d
		Applewood Blkbd 24th
	Erica Emona 2d 490756	Revolution 123d 468525
		Erica Emona 469908
Sir Elberica K. H. F. 1425529	Sir Elba Equal 845636	Barbarian Gren. G. R.
		Elba's Equal 534356
Miss Bandolier DJR 16th 1886189	Knobby Hills Elerica 885031	Blkbd Bardolier G. R.
		Elba Grenada G. R. 3d
Pride Protest Lady D. J. R. 1057074	Enlate of Bordulac 651471	Eric Bando. of Brook. 3d
		Elba 6th of Bordulac
	Cesor's Lady Pride 2d 636497	Evesback Evader 534359
		Pride Protest Lady 3d

A splendid grandson of old "Enlate" out of a daughter of the great breeding bull, Sir Elberica K. H. F. The grandam is also by "Enlate", thus a concentration of this superior blood.

Lot 9, Bull — McHenry Blackcap

BANDOLIER DJR 50th 2349117

Calved August 7, 1956. Tattoo 806-806

Enlate of Bordulac 651471	Eric Bandolier of Brookdale 3d 521613	Blkbd Bando. of Brook
		Erica of Brookdale 6th
Enlate Revolution D. J. R. 2d 1294914	Elba 6th of Bordulac 562187	Revolution of Page 43d
		Elba 2d of Strathmore
Erica Emona 6th 761207	Applewood Bandolier 24th 526383	Bandolier of Anoka 3d
		Applewood Blkbd 24th
	Erica Emona 2d 490756	Revolution 123d 468525
		Erica Emona 469908
Mercurys Bardolier DJR 1651003	Evader's Quality Bardolier 4th 1032343	Evesback Evader 534359
		Key of Faith 545131
Miss Bandolier DJR 9th 1692973	Mercury's Blue Lady 851316	Cesor's Evader Mercury
		Cesor's Burgess Lady
Bonny of Wil-Kay 1434204	Bardolier of Wil-Kay 1149596	Evesback Evader 534359
		Mercury's Blue Lady
	Bonny of Blue Ridge 892545	Sir Barbara R. M.
		Susan 3d of Maple Grove

A splendid grandson of the great old "Enlate", and note the blood of such famous bulls as Bandolier of Anoka 3d and Evesback Evader—sound breeding and a top young herd bull prospect. He is extremely short legged.

Lot 10, Bull — Eisa Trojan Erica

BARDOLIER DJR 45th 2349124

Calved March 27, 1956. Tattoo 376-376

Blackbird Bardolier G. R. 10th 1016886	Blackbird Bardolier G. R. 741801	Queen's Grenadier G. R.
		Black Bardella 2d
	Blackbird Elda 639550	Bandolier of Anoka
		Blackbird Elaine 4th
Bardolier DJR 1467127	Agenda Bardolier G. R. 847487	Black Bardolier 480883
		Queen of Grand River 2d
Blackcap Marjo G. J. 1018115	Blackcap Marjo G. R. 855642	Black Grenadier 557592
		Blkcp Grenada G. R. 2d
Prince Envious DJR 1078398	Prince Sunbeam 29th 629408	Black Prince of Sunbeam
		Erica Marie of Sunbeam
Princess Envious DJR 32d 1630597	Miss Burgess 2d of Bates 635201	Envious Blackcap B. 6th
		Miss Bur. Harrison 35th
Erica Evira 3d 722571	Blackcap Revolution 28th 479591	Revolution 100th 429423
		Blackcap 2d of Strath
	Erica Evira 2d 586883	Evidence of Strathmore
		Erica Levira 465758

Another top son of Bardolier DJR, one of the best breeding Bardolier bulls of the country. Note the grandam is a daughter of Blackcap Revolution 28th, outstanding son of the International Grand Champion, Revolution 100th. Note the other great International Grand Champions, Envious Blackcap B. 6th and Black Prince of Sunbeam.

Lot 11, Bull — Enchantress Trojan Erica

BARDOLIER DJR 50th 2349123

Calved April 10, 1956. Tattoo 486-486

Blackbird Bardolier G. R. 10th 1016886	Blackbird Bardolier G. R. 741801	Queen's Grenadier G. R.
		Black Bardella 2d
	Blackbird Elda 639550	Bandolier of Anoka
Bardolier DJR 1467127		Blackbird Elaine 4th
Blackcap Marjo G. J. 1018115	Agenda Bardolier G. R. 847487	Black Bardolier 480883
		Queen of Grand River 2d
	Blackcap Marjo G. R. 855642	Black Grenadier 557592
		Blkcp Grenada G. R. 2d
Prince Envious DJR 1078398	Prince Sunbeam 29th 629408	Black Prince of Sunbeam
		Erica Marie of Sunbeam
Princess Envious D. J. R. 1294924	Miss Burgess 2d of Bates 635201	Envious Blackcap B. 6th
		Miss Bur. Harrison 35th
Erica Eilee 2d 730478	Even Prince 2d 521066	Muskogee Prince 4th
		Even Estha of Mus. 20th
	Erica Eilee 443117	Blackcap Marshall 8th
		Erica Eileen K. 2d

Another fancy youngster—a bit short aged in his class, but with the type and quality that he could go to a lot of shows. His dam is a granddaughter of Prince Sunbeam 29th, who sired more than $2,000,000 worth of cattle. Note further the great International Grand Champion, Envious Blackcap B. 6th.

Lot 12, Cow — Eloquent Lady

CESOR ERICA 2d 1032353

Calved May 8, 1947. Tattoo CFR7-485

Black Bardolier 480883	Bandolier of Anoka 462299	Blkbd Bandolier of Page
		Barb. McHenry of Anoka
Evesback Evader 534359	Black Bardella 460791	Bardell Martin 2d
		Blackbird Quality Lot
Eva Bandolier 473968	Bandolier of Anoka 462299	Blkbd Bando. of Page
		Barb. McHenry of Anoka
	Euretta of Quality 429026	Quality Marshall 369886
		Euretta of Wildwood
Black Bardolier 480883	Bandolier of Anoka 462299	Blkbd Bandolier of Page
		Bar. McHenry of Anoka
Eloquent Emily 534358	Black Bardella 460791	Bardell Martin 2d
		Blackbird Quality Lot
Eloquent Lady 480872	Bandolier of Anoka 462299	Blkbd Bandolier of Page
		Barb. McHenry of Anoka
	Eloquent Lassie 395657	Quality Marshall 369886
		Eloquent Effie 319752

A double bred granddaughter of the "Phenomenal" Black Bardolier. Note Eva Bandolier, dam of Evesback Evader and the great Eva's Bandolier Lad, progenitor of all the Bardoliermere cattle; and the grandam, Eloquent Lady, a famous daughter of Bandolier of Anoka who produced the top selling female at $11,500 in the Hendren Brothers Dispersion. Sells bred since March 7, 1957, to Sir Elberica K. H. F. Vaccinated.

Lot 13, Cow — Eloquent Lady

ERICA of WIL-KAY 2d 2434206

Calved October 2, 1950. Tattoo ZIN-110

Evesback Evader 534359	Black Bardolier 480883	Bandolier of Anoka
		Black Bardella 460791
Bardolier of Wil-Kay 1149596	Eva Bandolier 473968	Bandolier of Anoka
		Euretta of Quality
Mercury's Blue Lady 851316	Cesor's Evader Mercury 612545	Evesback Evader 534359
		Blackcap Mermaid
	Cesor's Burgess Lady 664822	Burgess Revolution B. 2d
		Blue Lady of Tianna
Evesback Evader 534359	Black Bardolier 480883	Bandolier of Anoka
		Black Bardella 460791
Cesor Erica 2d 1032353	Eva Bandolier 473968	Bandolier of Anoka
		Euretta of Quality
Eloquent Emily 534358	Black Bardolier 480883	Bandolier of Anoka
		Black Bardella 460791
	Eloquent Lady 480872	Bandolier of Anoka
		Eloquent Lassie 395657

Another good Eloquent Lady rich in the blood of the Bardoliers. She traces four times to this famous foundation sire and three times to his sire, Bandolier of Anoka, the 1933 International Junior Champion. Vaccinated April 2, 1951, and sells with an excellent bull calf at side born June 10, 1957, by Sir Elberica K. H. F. Will be rebred by sale day, breeding date and service sire announced then. This is the dam of two good show bulls selling.

Lot 14, Cow — McHenry Blackcap

BLACKCAP of WIL-KAY 1149595

Calved May 28, 1948. Tattoo ZIN-28

Black Bardolier 480883	Bandolier of Anoka 462299	Blkbd Bandolier of Page
		Barb. McHenry of Anoka
Evesback Evader 534359	Black Bardella 460791	Bardell Martin 2d
		Blackbird Quality Lot
Eva Bandolier 473968	Bandolier of Anoka 462299	Blkbd Bando. of Page
		Barb. McHenry of Anoka
	Euretta of Quality 429026	Quality Marshall 369886
		Euretta of Wildwood
Bandolier of Wildwood 2d 626686	Bandolier of Anoka 462299	Blkbd Bandolier of Page
		Bar. McHenry of Anoka
Blackcap of Wil-Son Co. 2d 879033	Modest Queen 2d 499738	Bandolier of Anoka
		Modest Queen 460812
Blackcap 17th of Hill Crest 664676	Echo of Hill Crest 454262	Prince Julian A. 2d
		Erica Hill Crest 412872
	Blackcap 3d of Hill Crest 531905	Ericmere 58th 463980
		Blackcap Marshall's Girl

A wonderful daughter of Evesback Evader. Colonel Payne purchased a whole herd just to get some of these cows. The dam of Evesback Evader is the famous Eva Bandolier, dam of Eva's Bandolier Lad. Vaccinated and sells with a bull calf born July 24, 1957, by Prince Envious DJR 50th. Will be rebred by sale day, breeding date and service sire announced then.

Lot 15, Cow — Blueblood Lady Blackbird

MERCURY'S BLUE LADY 851316

Calved January 10, 1945. Tattoo CFR5-350

Evesback Evader 534359	Black Bardolier 480883	Bandolier of Anoka
		Black Bardella 460791
Cesor's Evader Mercury 612545	Eva Bandolier 473968	Bandolier of Anoka
		Euretta of Quality
Blackcap Mermaid 534361	Bandolier Anoka 462299	Blkbd Bandolier of Page
		Bar. McHenry of Anoka
	Blackcap Mist 473972	Bandaman Quality
		Blackcap Quality Belle 2d
Burgess Revolution B. 2d 524933	Blackcap Revolution B. 3d 463909	Revolution 37th 411925
		Blackcap Harrison 68th
Cesor's Burgess Lady 664822	Maid of Rose Hill 441905	Elgon Marshall 2d
		Maid of Bummers
Blue Lady of Tianna 469930	Evaxus of Ballindalloch 428984	Jorum of Ballindalloch
		Evilexa of Ballindalloch
	Blue Lady Glencarnock 7th 438155	Earl Eric Glencarnock 3d
		Blue Lady Glencar. 5th

One of the famous Blueblood Ladies. Cesor's Evader Mercury, brought Dorman Huggins back to national attention and sired top show and sale cattle for him. The dam is a granddaughter of International Junior Champion, Blackcap Revolution B. 3d, and the good imported bull, Evaxus of Ballindalloch. Vaccinated and sells bred since August 24, 1957, to Prince Envious DJR 50th.

Lot 16, Cow — Judy Blackcap

BLACKCAP BRITA 21st 816902

Calved September 12, 1943. Tattoo HL03-42

Bandolier of Anoka 3d 471885	Blackbird Bandolier of Page 414212	Glencarnock Revolu. 6th
		Blackbird Harrison 6th
Applewood Bandolier 24th 526383	Barbara of Rosemere 47th 382828	Idolmere 4th 251508
		Metz Miss Barbara
Applewood Blackbird 24th 465403	Prizemere 131st 419067	Prizemere 32d 369132
		Pride of Rosemere 27th
	Applewood Blackbird 11th 444752	Katy's Marshall 3d
		Blackbird Elector A
Erebus Eric 300706	Erebus 2d 180038	Earl Eric of Ballindal
		Eva of Knockanbule
Blackcap Brita 11th 426640	Etriota 233604	Eric H. 4th 179832
		Eterinda 186882
Blackcap Brita 2d 300697	Bravo of Denison 168878	Glenfoil Thick Set 2d
		Blackcap McHenry 84th
	Blackcap Brita 231798	Black Bannock 167128
		Lakeside Blackcap 3d

One of the most valuable cows to be sold at auction this year. The dam of the Lot 1 bull. She is a granddaughter of Bandolier of Anoka 3d, a great breeding bull and full brother of International Grand Champion, Bandolier of Anoka 6th, the twice International First Prize Bandolier of Anoka 10th, and the great Bandolier of Anoka 7th. She has an excellent daughter selling, and is safe in calf since June 13, 1957, to Mercurys Bardolier DJR.

Lot 17, Cow — Judy Blackcap

MISS BARDOLIER DJR 14th 2152404

Calved December 1, 1954. Tattoo 614-614

Evader's Quality Bardolier 4th 1032343	Evesback Evader 534359	Black Bardolier 480883
		Eva Bandolier 473968
Mercurys Bardolier DJR 1651003	Key of Faith 545131	Black Bardolier 480883
		Key of Quality 408992
Mercury's Blue Lady 851316	Cesor's Evader Mercury 612545	Evesback Evader 534359
		Blackcap Mermaid
	Cesor's Burgess Lady 664822	Burgess Revolution B. 2d
		Blue Lady of Tianna
Applewood Bandolier 24th 526383	Bandolier of Anoka 3d 471885	Blkbd Bandolier of Page
		Barbara of Rose. 47th
Blackcap Brita 21st 816902	Applewood Blackbird 24th 465403	Prizemere 131st 419067
		Applewood Blkbd 11th
Blackcap Brita 11th 426640	Erebus Eric 300706	Erebus 2d 180038
		Etriota 233604
	Blackcap Brita 2d 300697	Bravo of Denison 168878
		Blackcap Brita 231798

A full sister of the Lot 1 featured bull, so carrying the same grand concentration of the blood of the "Phenomenal" Black Bardolier and the Bandoliers. Vaccinated June 29, 1955. Sells with a bull calf born September 10, 1957, by Sir Elberica K. H. F. and is rebred.

Lot 18, Cow — McHenry Blackcap

CESOR BLACKCAP EMPRESS 3d 1131964

Calved January 5, 1949. Tattoo CFR9-527

Black Bardolier 480883	Bandolier of Anoka 462299	Blkbd Bandolier of Page
		Bar. McHenry of Anoka
Victor Bardolier G. R. 847489	Black Bardella 460791	Bardell Martin 2d
		Blackbird Quality Lot
Ruth 4th of Maple Grove 556066	Beau Burgess 473976	Bandolier of Anoka
		Miss Burgess S. 2d
	Ruth 3d of Maple Grove 492739	Prince Quality Lad 2d
		Irene 2d of Hall Orch
Evesback Evader 534359	Black Bardolier 480883	Bandolier of Anoka
		Black Bardella 460791
Cesor's Evader Millie 704391	Eva Bandolier 473968	Bandolier of Anoka
		Euretta of Quality
Blackcap Miller 23d 601200	Belinda's Bell Boy 547830	Bell Boy M. K. 459602
		Black Belinda M. 2d
	Blackcap Empress M. 40th 515338	Elbanor 5th of Page
		Blkcp Empress M. 11th

One of those great cows that are hard to buy. She is double bred to Black Bardolier, and from a great strain of cows developed by the late Senator Del Miller in Iowa. Vaccinated and sells with a heifer calf at side born June 6, 1957, by Mercurys Bardolier DJR. Will be rebred, breeding date and service sire announced sale day.

Lot 19, Cow — McHenry Blackcap
MISS BARDOLIER DJR 22d 2244017

Calved March 14, 1955. Tattoo 225-225

Evader's Quality Bardolier 4th 1032343	Evesback Evader 534359	Black Bardolier 480883..
		Eva Bandolier 473968.....
	Key of Faith 545131.....	Black Bardolier 480883..
		Key of Quality 408992....
Mercurys Bardolier DJR 1651003.....	Cesor's Evader Mercury 612545.....	Evesback Evader 534359
		Blackcap Mermaid.....
Mercury's Blue Lady 851316.....	Cesor's Burgess Lady 664822.....	Burgess Revolution B. 2d
		Blue Lady of Tianna.....
Victor Bardolier G. R. 847489.....	Black Bardolier 480883..	Bandolier of Anoka.....
		Black Bardella 460791....
	Ruth 4th of Maple Grove 556066.....	Beau Burgess 473976.....
		Ruth 3d of Maple Grove
Cesor Blackcap Empress 3d 1131964.....	Evesback Evader 534359	Black Bardolier 480883
		Eva Bandolier 473968....
Cesor's Evader Millie 704391.....	Blackcap Miller 23d 601200.....	Belinda's Bell Boy.....
		Blkcp Empress M. 40th..

A strong concentration of the blood of the "Phenomenal" Black Bardolier. She traces five times to this famous sire, and from the great Miller Blackcap Empress strain. Vaccinated June 29, 1955. Will sell bred, breeding date and service sire announced sale day.

Lot 20, Cow — Pride Protest
PRIDE PROTEST LADY D. J. R. 1057074

Calved July 28, 1947. Tattoo DOJ7-53

Eric Bando. of Brookdale 3d 521613.....	Blackbird Bandolier of Brookdale 466217.....	Belmar Bandolier 443426
		Blackbird of S. 381985....
	Erica of Brookdale 6th 462377.....	Black Art S. 381984.....
		Erica of Glenrock 8th.....
Enlate of Bordulac 651471.....	Revolution of Page 43d 460681.....	Revolution of Page 11th
		Paprika Pride 354282.....
Elba 6th of Bordulac 562187.....	Elba 2d of Strathmore 461354.....	Revolution 81st 419223..
		Elba Harrison 4th.....
Evesback Evader 534359.....	Black Bardolier 480883	Bandolier of Anoka.....
		Black Bardella 460791....
	Eva Bandolier 473968.....	Bandolier of Anoka.....
		Euretta of Quality.....
Cesor's Lady Pride 2d 636497.....	Bandolier of Anoka 462299.....	Blkbd Bando. of Page.....
		Bar. McHenry of Anoka..
Pride Protest Lady 3d 534353.....	Pride Protest Lady 2d 480875.....	Bandolier of Anoka.....
		Pride Protest Lady.....

A powerfully made, beautifully headed daughter of Enlate of Bordulac. The Pride Protest family has produced International Grand Champions. Both the second and the third dams are by the great International Junior Champion, Bandolier of Anoka, who sired the "Phenomenal" Black Bardolier. Vaccinated February 14, 1948, and sells with a heifer calf at side born May 20, 1957, by Sir Elberica K. H. F. Will be rebred, breeding date and service sire announced sale day.

Lot 21, Cow — Eldorene
MISS BARDOLIER DJR 35th 2345845

Calved March 25, 1956. Tattoo 366-366

Evader's Quality Bardolier 4th 1032343	Evesback Evader 534359	Black Bardolier 480883..
		Eva Bandolier 473968.....
	Key of Faith 545131.....	Black Bardolier 480883..
		Key of Quality 408992....
Mercurys Bardolier DJR 1651003.....	Cesor's Evader Mercury 612545.....	Evesback Evader 534359
		Blackcap Mermaid.....
Mercury's Blue Lady 851316.....	Cesor's Burgess Lady 664822.....	Burgess Revolution B. 2d
		Blue Lady of Tianna.....
Epponian of Rosemere 11th 508827..	Prizemere 32d 369132....	Prizemere 9th 292566....
		Pride of Rosemere 37th..
	Epponia C. B. 333884....	Capper Boy 168260.....
		Epponia of Morlich.....
Eldorene Miss 2d 817113.....	Eric Burr 2d 547437.....	Burgess 35th 495516.....
		Edith 2d of Strathmore..
Miss Eldorena 616887	Eldorene H. 536907.....	Elvanier 494398.....
		Eldorene M. K. 5th.....

There has not been a sale in recent times that you could buy as much wonderful Bardolier breeding as here. The dam is by Epponian of Rosemere 11th, one of Otto Battles' great bulls. This is the famous Eldorene family that produced the mother of the International Grand Champion, Wintonier 4th, and the dam of Revolution Page 2d. Vaccinated August 21, 1956. Sells bred, breeding date and service sire announced sale day.

Lot 22, Cow — Eisa Trojan Erica
EVILASA of WIL-KAY 1168305

Calved May 3, 1949. Tattoo ZIN-59

Black Bardolier 480883.....	Bandolier of Anoka 462299.....	Blkbd Bandolier of Page
		Bar. McHenry of Anoka..
	Black Bardella 460791..	Bardell Martin 2d.....
Victor Bardolier G. R. 847489.....		Blackbird Quality Lot.....
Ruth 4th of Maple Grove 556066.....	Beau Burgess 473976.....	Bandolier of Anoka.....
		Miss Burgess S. 2d.....
	Ruth 3d of Maple Grove 492739.....	Prince Quality Lad 2d....
		Irene 2d of Hall Orch.....
Evesback Evader 534359.....	Black Bardolier 480883..	Bandolier of Anoka.....
		Black Bardella 460791....
Evader Evilasa C. 880849.....	Eva Bandolier 473968....	Bandolier of Anoka.....
		Euretta of Quality.....
Eveline of Don Head 581256.....	Escuderon 523334.....	Esmero 523331.....
		Evaboxa 523317.....
	Evilasa of Don Head 581250.....	Ethric of Nisbethill.....
		Evidette of Ballindalloch

A granddaughter of the "Phenomenal" Black Bardolier, out of a daughter of Evesback Evader. The second dam is of straight imported breeding, coming through one of the famous show cows selected from the Ballindalloch herd and brought to Don Head Farms in Canada. Vaccinated and sells heavy in calf to Prince Envious DJR 50th since June 10, 1957.

Lot 23, Cow — Eisa Trojan Erica
MISS BARDOLIER DJR 18th 2152409

Calved April 3, 1955. Tattoo 305-305

Evader's Quality Bardolier 4th 1032343	Evesback Evader 534359	Black Bardolier 480883..
		Eva Bandolier 473968.....
	Key of Faith 545131.....	Black Bardolier 480883..
		Key of Quality 408992....
Mercurys Bardolier DJR 1651003.....	Cesor's Evader Mercury 612545.....	Evesback Evader 534359
		Blackcap Mermaid.....
Mercury's Blue Lady 851316.....	Cesor's Burgess Lady 664822.....	Burgess Revolution B. 2d
		Blue Lady of Tianna.....
Victor Bardolier G. R. 847489.....	Black Bardolier 480883..	Bandolier of Anoka.....
		Black Bardella 460791....
	Ruth 4th of Maple Grove 556066.....	Beau Burgess 473976.....
		Ruth 3d of Maple Grove
Evilasa of Wil-Kay 1168305.....	Evesback Evader 534359	Black Bardolier 480883..
		Eva Bandolier 473968....
Evader Evilasa C. 880849.....	Eveline of Don Head 581256.....	Escuderon 523334.....
		Evilasa of Don Head.....

Another great Evilasa Erica heifer, descending from the imported cows at Don Head Farms, and again an intense concentration of the blood of the "Phenomenal" Black Bardolier. Vaccinated October 24, 1955, and sells bred since June 30, 1957, to Prince Envious DJR 100th.

Lot 24, Cow — Blueblood Lady Blackbird
BLUE LADY of WIL-KAY 1434210

Calved February 2, 1951. Tattoo ZIN-171

Bardolier Blackcap W. 2d 911570.....	Blackcap Grenadier G. R. 10th 699213.....	Black Bardolier 480883..
		Lady Harrison of G. R...
	Blackcap Grenada G. R. 8th 661304.....	Black Bardolier 480883..
Cesor Bardolier 11th 1131963.....		Blkcp Har. 81st 1933.....
Cesor's Evader Lola 750421.....	Evesback Evader 534359	Black Bardolier 480883..
		Eva Bandolier 473968....
	Enfileen's Pride 610756	Enfileen's Bandolier 3d..
		Lola of Black Anchor.....
Cesor's Evader Mercury 612545.....	Evesback Evader 534359	Black Bardolier 480883..
		Eva Bandolier 473968.....
Mercury's Blue Lady 851316.....	Blackcap Mermaid 534361.....	Bandolier of Anoka.....
		Blackcap Mist 473972....
Cesor's Burgess Lady 664822.....	Burgess Revolution B. 2d 524933.....	Blkcp Revolution B. 3d..
		Maid of Rose Hill.....
	Blue Lady of Tianna 469930.....	Evaxus of Ballindalloch..
		Blue Lady Glencar. 7th..

The Blueblood Ladies descending through the Glencarnock cows come from the great Blueblood Lady of Page. She was many times a champion and dominated the show ring in Canada for several years. A tremendous amount of Black Bardolier breeding, and showing Blackcap Revolution B. 3d, an International Junior Champion, and Evaxus of Ballindalloch, a wonderful imported bull. Vaccinated and will have a calf at side sale day to the February 11, 1957, service of Prince Envious DJR 50th.

Lot 25, Cow — Evergreen Erica
EVERGREEN LASSIE L. 730187

Calved November 8, 1942. Tattoo HL02-24

Applewood Bandolier 24th 526383.....	Bandolier of Anoka 3d 471885.....	Blkbd Bandolier of Page
		Barbara of Rose. 47th....
	Applewood Blackbird 24th 465403.....	Prizemere 131st 419067..
Blackcap Bandolier L. 629067.....		Applewood Blkbd 11th.....
Blackcap Brita 10th 416688.....	Erebus Eric 300706.....	Erebus 2d 180038.....
		Etriota 233604.....
	Blackcap Brita 2d 300697.....	Bravo of Denison 168878
		Blackcap Brita 231798..
Applewood Bandolier 24th 526383.....	Bandolier of Anoka 3d 471885.....	Blkbd Bandolier of Page
		Barbara of Rose. 47th....
	Applewood Blackbird 24th 465403.....	Prizemere 131st 419067
Evergreen of Odell 5th 620187.....		Applewood Blkbd 11th....
Evergreen of Odell 453242.....	Blackcap Marshall 8th 404788.....	Earl Marshall 183780....
		Blackcap Lassie 13th.....
	Elta Evergreen 3d 412440.....	Elman 5th 387806.....
		Elta Evergreen 358892..

One of the famous Evergreen Ericas and double bred to the great Bandolier of Anoka 3d, full brother of the International Grand Champion, Bandolier of Anoka 6th. The dam was a First Prize winner at a National Show and Sale. This cow has produced well—one son sold to Harold Etling of Wayne Knolls Farm, and one of the good bulls selling is out of this cow. Sells bred to Mercurys Bardolier DJR since July 8, 1957.

Lot 26, Cow — Pride of Aberdeen
MISS BANDOLIER DJR 16th 1886189

Calved September 23, 1953. Tattoo 593-593

Sir Elba Equal 845636.....	Barbarian Grenadier G. R. 661306.....	Black Bardolier 480883..
		Barbara 15th of H. C.....
	Elba's Equal 534356.....	Bandolier of Anoka.....
Sir Elberica K. H. F. 1425529.....		Elba S. 473967.....
Knobby Hills Elerica 885031.....	Blackbird Bardolier G. R. 741801.....	Queen's Grenadier G. R...
		Black Bardella 2d.....
	Elba Grenada G. R. 3d 741807.....	Black Bardolier 480883....
		Elba E. 2d of Lynnwood
Enlate of Bordulac 651471.....	Eric Bandolier of Brookdale 3d 521613.....	Blkbd Bando. of Brook...
		Erica of Brookdale 6th....
	Elba 6th of Bordulac 562187.....	Revolution of Page 43d..
Pride Protest Lady D. J. R. 1057074.....		Elba 2d of Strathmore....
Cesor's Lady Pride 2d 636497.....	Evesback Evader 534359	Black Bardolier 480883..
		Eva Bandolier 473968.....
	Pride Protest Lady 3d 534353.....	Bandolier of Anoka.....
		Pride Protest Lady 2d.....

These daughters of Sir Elberica K. H. F. are high headed, breedy looking cattle. Again the great Pride Protest show cattle producing strain. Vaccinated March 13, 1956, and sells bred to Prince Envious DJR 50th since June 30, 1957.

Lot 27, Cow — Enchantress Trojan Erica
MISS BARDOLIER DJR 29th 2345835

Calved January 17, 1956. Tattoo 116-116

Blackbird Bardolier G. R. 10th 1016886	Blackbird Bardolier G. R. 741801	Queen's Grenadier G. R.
		Black Bardella 2d
	Blackbird Elda 639550	Bandolier of Anoka
Bardolier DJR 1467127		Blackbird Elaine 4th
Blackcap Marjo G. J. 1018115	Agenda Bardolier G. R. 847487	Black Bardolier 480883
		Queen of Grand River 2d
	Blackcap Marjo G. R. 855642	Black Grenadier 557592
		Blkcp Grenada G. R. 2d
Applewood Bandolier 24th 526383	Bandolier of Anoka 3d 471885	Blkbd Bandolier of Page
		Barbara of Rose. 47th
	Applewood Blackbird 24th 465403	Prizemere 131st 419067
Ervotte 40th 710023		Applewood Blkbd 11th
Ervotte 4th 583173	Polly's Eileenmere 474537	Eileenmere L. 446181
		Laflin's Polly 11th
	Ervotte 2d 468528	Revolution 95th 429438
		Ervotte 301074

Another thick, soundly made young brood cow by the intensely bred Bardolier DJR, and out of a granddaughter of Bandolier of Anoka 3d. Vaccinated August 21, 1956, and will sell bred, breeding date and service sire announced sale day.

Lot 28, Cow — McHenry Blackcap
BLACKCAP EMPRESS 2d of WIL KAY 1567829

Calved January 21, 1952. Tattoo Z62-Z62

Evader's Quality Bardolier 4th 1032343	Evesback Evader 534359	Black Bardolier 480883
		Eva Bandolier 473968
Mercurys Bardolier DJR 1651003	Key of Faith 545131	Black Bardolier 480883
		Key of Quality 408992
Mercury's Blue Lady 851316	Cesor's Evader Mercury 612545	Evesback Evader 534359
		Blackcap Mermaid
	Cesor's Burgess Lady 664822	Burgess Revolution B. 2d
		Blue Lady of Tianna
Victor Bardolier G. R. 847489	Black Bardolier 480883	Bandolier of Anoka
		Black Bardella 460791
Cesor Blackcap Empress 3d 1131964	Ruth 4th of Maple Grove 556066	Beau Burgess 473976
		Ruth 3d of Maple Grove
Cesor's Evader Millie 704391	Evesback Evader 534359	Black Bardolier 480883
		Eva Bandolier 473968
	Blackcap Miller 23d 601200	Belinda's Bell Boy
		Blkcp Empress M. 40th

Another Miller Blackcap Empress descending from a great strain of show cows developed by the late Senator Del Miller of Iowa. This pedigree is loaded with the blood of the Bardoliers. Vaccinated and sells bred, breeding date and service sire announced sale day.

Lot 29, Cow — Pride of Aberdeen
ERICA of WIL KAY 3d 1618311

Calved June 9, 1952. Tattoo Z102-Z102

Evader's Quality Bardolier 4th 1032343	Evesback Evader 534359	Black Bardolier 480883
		Eva Bandolier 473968
Mercurys Bardolier DJR 1651003	Key of Faith 545131	Black Bardolier 480883
		Key of Quality 408992
Mercury's Blue Lady 851316	Cesor's Evader Mercury 612545	Evesback Evader 534359
		Blackcap Mermaid
	Cesor's Burgess Lady 664822	Burgess Revolution B. 2d
		Blue Lady of Tianna
Bardolier of Wil-Kay 1149596	Evesback Evader 534359	Black Bardolier 480883
		Eva Bandolier 473968
Erica of Wil-Kay 1434205	Mercury's Blue Lady 851316	Cesor's Evader Mercury
		Cesor's Burgess Lady
Erica of Raona 21st 1037313	Raona's El Katif 5th 712414	Sir Elba Katif 570416
		Good Hope Blackcap
	Edgardine C. 10th 746165	Emblem C. 2d 588898
		Edgardine C. 8th 633998

A combination of intense Black Bardolier breeding again, with an imported outcross through Sir Elba Katif. Vaccinated and sells with a bull calf at side born October 3, 1957, by Sir Elberica K. H. F. Will be rebred by sale day, when breeding date and service sire will be announced.

Lot 30, Cow — Pride of Aberdeen
PRIDE of WIL KAY 1623199

Calved June 6, 1952. Tattoo Z92-Z92

Evader's Quality Bardolier 4th 1032343	Evesback Evader 534359	Black Bardolier 480883
		Eva Bandolier 473968
Mercurys Bardolier DJR 1651003	Key of Faith 545131	Black Bardolier 480883
		Key of Quality 408992
Mercury's Blue Lady 851316	Cesor's Evader Mercury 612545	Evesback Evader 534359
		Blackcap Mermaid
	Cesor's Burgess Lady 664822	Burgess Revolution B. 2d
		Blue Lady of Tianna
Editor Elba 600082	Bandolier of Anoka 462299	Blkbd Bandolier of Page
		Bar. McHenry of Anoka
Miss Black Anchor 43d 1229745	Elba Noka 480880	Bandolier of Anoka
		Briarcliff Elba 8th
Miss Comere 5th of Blk Anchor 655442	Eris Marshall 490657	Earl Eric Marshall
		Eris 4th 388439
	Miss Comere of Black Anchor 488896	Comere 9th 430833
		Marion of Black Anchor

Note the dam is a granddaughter of the famous Bandolier of Anoka, sire of the "Phenomenal" Black Bardolier. Vaccinated and sells with a heifer calf born July 16, 1957, by Sir Elberica K. H. F. Will be rebred by sale day.

Lot 31, Cow — Pride of Aberdeen
MISS BANDOLIER DJR 45th 2345833

Calved May 6, 1956. Tattoo 586-586

Sir Elba Equal 845636	Barbarian Grenadier G. R. 661306	Black Bardolier 480883
		Barbara 15th of H. C.
Sir Elberica K. H. F. 1425529	Elba's Equal 534356	Bandolier of Anoka
		Elba S. 473967
Knobby Hills Elerica 885031	Blackbird Bardolier G. R. 741801	Queen's Grenadier G. R.
		Black Bardella 2d
	Elba Grenada G. R. 3d 741807	Black Bardolier 480883
		Elba E. 2d of Lynnwood
Mercurys Bardolier DJR 1651003	Evader's Quality Bardolier 4th 1032343	Evesback Evader 534359
		Key of Faith 545131
Pride of Wil Kay 1623199	Mercury's Blue Lady 851316	Cesor's Evader Mercury
		Cesor's Burgess Lady
Miss Black Anchor 43d 1229745	Editor Elba 600082	Bandolier of Anoka
		Elba Noka 480880
	Miss Comere 5th of Black Anchor 655442	Eris Marshall 490657
		Miss Comere of Blk An.

A fancy headed daughter of Sir Elberica K. H. F. and a great concentration of Bardolier breeding. Vaccinated December 24, 1957, and sells open.

Lot 32, Cow — Windsor Queen Mother
MISS BANDOLIER DJR 50th 2345830

Calved August 10, 1956. Tattoo 836-836

Sir Elba Equal 845636	Barbarian Grenadier G. R. 661306	Black Bardolier 480883
		Barbara 15th of H. C.
Sir Elberica K. H. F. 1425529	Elba's Equal 534356	Bandolier of Anoka
		Elba S. 473967
Knobby Hills Elerica 885031	Blackbird Bardolier G. R. 741801	Queen's Grenadier G. R.
		Black Bardella 2d
	Elba Grenada G. R. 3d 741807	Black Bardolier 480883
		Elba E. 2d of Lynnwood
Jock of Wheatland 543241	Repeater of Wheatland 466817	Revemere of Wheat. 2d
		Chimera of Wheatland
Epponian's Queen D. J. R. 844036	Ames Plantation Phairlea 477070	Ames Planta. Babsmere
		Ames Planta. Pruella
Epponian's Queen C. S. 641570	Epponian 12th of Rosemere 542155	Eileenmere 61st 450556
		Epponia C. B. 2d 452209
	Queen Mab of Wickwire 485952	Evilesco of Page 458268
		Wickwire's Queen Mother

Out of a top daughter of Jock of Wheatland, sire of many show cattle for Cold Saturday Farm in the early days of that herd. The second dam by Epponian 12th of Rosemere, full brother of the International Grand Champion, Epponian of Rosemere 8th. Vaccinated December 24, 1956, and sells open.

Lot 33, Cow — Eisa Trojan Erica
EVILASA of WIL KAY 2d 1618310

Calved May 28, 1952. Tattoo Z82-Z82

Evader's Quality Bardolier 4th 1032343	Evesback Evader 534359	Black Bardolier 480883
		Eva Bandolier 473968
Mercurys Bardolier DJR 1651003	Key of Faith 545131	Black Bardolier 480883
		Key of Quality 408992
Mercury's Blue Lady 851316	Cesor's Evader Mercury 612545	Evesback Evader 534359
		Blackcap Mermaid
	Cesor's Burgess Lady 664822	Burgess Revolution B. 2d
		Blue Lady of Tianna
Victor Bardolier G. R. 847489	Black Bardolier 480883	Bandolier of Anoka
		Black Bardella 460791
Evilasa of Wil-Kay 1168305	Ruth 4th of Maple Grove 556066	Beau Burgess 473976
		Ruth 3d of Maple Grove
Evader Evilasa C. 880849	Evesback Evader 534359	Black Bardolier 480883
		Eva Bandolier 473968
	Eveline of Don Head 581256	Escuderon 523334
		Evilasa of Don Head

Another good Evilasa descending from an imported cow at Don Head Farms. Vaccinated and sells with a heifer calf at side born May 31, 1957, by Bardolier DJR. Should be rebred by sale day, breeding date and service sire announced then.

Lot 34, Cow — Pride Protest
LADY'S PRIDE D. J. R. 1035431

Calved July 5, 1947. Tattoo DOJ7-DOJ7

Eric Bando. of Brookdale 3d 521613	Blackbird Bandolier of Brookdale 466217	Belmar Bandolier 443426
		Blackbird of S. 381985
Enlate of Bordulac 651471	Erica of Brookdale 6th 462377	Black Art S. 381984
		Erica of Glenrock 8th
Elba 6th of Bordulac 562187	Revolution of Page 43d 460681	Revolution of Page 11th
		Paprika Pride 354282
	Elba 2d of Strathmore 461354	Revolution 81st 419223
		Elba Harrison 4th
Applewood Bandolier 24th 526383	Bandolier of Anoka 3d 471885	Blkbd Bandolier of Page
		Barbara of Rose. 47th
Pride Bandolier Lass 656391	Applewood Blackbird 24th 465403	Prizemere 131st 419067
		Applewood Blkbd 11th
Pride Protect 4th 465765	Blackcap Marshall 8th 404788	Earl Marshall 183780
		Blackcap Lassie 13th
	Pride Protect 399077	Bravo of Denison 168878
		Pride Lady Yorklawn 2d

Another good Pride Protest and a daughter of the great Enlate of Bordulac. Note the dam is a granddaughter of Bandolier of Anoka 3d, and the second dam a granddaughter of the famous Earl Marshall. This has been a show cattle producing family for generations. Vaccinated February 14, 1948, and sells bred to Mercurys Bardolier DJR since February 10, 1957

Lot 35, Cow — Enchantress Trojan Erica
EILEEN of ENLATE D. J. R. 1028409

Calved July 1, 1947. Tattoo DOJ7-47

Eric Bando. of Brookdale 3d 521613	Blackbird Bandolier of Brookdale 466217	Belmar Bandolier 443426
		Blackbird of S. 381985
	Erica of Brookdale 6th 462377	Black Art S. 381984
		Erica of Glenrock 8th
Enlate of Bordulac 651471		
Elba 6th of Bordulac 562187	Revolution of Page 43d 460681	Revolution of Page 11th
		Paprika Pride 354282
	Elba 2d of Strathmore 461354	Revolution 81st 419223
		Elba Harrison 4th
The Enhancer 557713	Eileenmere 158th 503151	Eileenmere 32d 428072
		Blackbird 890th 479332
	Hilldale's Enchantress 6th 515390	Briarcliff Blackman 3d
Enhancer's Ever 717442		Hilldale's Enchantress 2d
Emulator's Ever 576497	The Emulator 535725	Eileenmere 158th 503151
		Elaine C. 4th 390632
	Hilldale Ever 3d 517328	Briarcliff Blackman 3d
		Hilldale Ever 399154

You can be offered nothing finer than these daughters of Enlate of Bordulac—his blood has been responsible for innumerable champions. Vaccinated February 14, 1948. Will sell bred, breeding date and service sire announced sale day.

Lot 36, Cow — Enchantress Trojan Erica
EVINCE of ENLATE D. J. R. 1028406

Calved June 22, 1947. Tattoo DOJ7-41

Eric Bando. of Brookdale 3d 521613	Blackbird Bandolier of Brookdale 466217	Belmar Bandolier 443426
		Blackbird of S. 381985
	Erica of Brookdale 6th 462377	Black Art S. 381984
		Erica of Glenrock 8th
Enlate of Bordulac 651471		
Elba 6th of Bordulac 562187	Revolution of Page 43d 460681	Revolution of Page 11th
		Paprika Pride 354282
	Elba 2d of Strathmore 461354	Revolution 81st 419223
		Elba Harrison 4th
Evidence of Strathmore 467200	Revolution 81st 419223	Blackcap Revolution
		Pride of Ash Row
	Evince 254158	Earl Marshall 183780
Erica Rosewild 8th 631120		Erica McHenry 30th
Erica Rosewild 2d 432017	Blackcap Marshall 8th 404788	Earl Marshall 183780
		Blackcap Lassie 13th
	Erica Rosewild 354651	Bravo of Denison 168878
		Ervotte 301074

Another great daughter of "Enlate"—a beautiful head, size, scale and type. This has been a great producing cow. Vaccinated February 14, 1948. Sells bred to Mercurys Bardolier DJR since March 21, 1957.

Lot 37, Cow — Enchantress Trojan Erica
MISS BANDOLIER DJR 49th 2345817

Calved August 7, 1956. Tattoo 796-796

Enlate of Bordulac 651471	Eric Bandolier of Brookdale 3d 521613	Blkbd Bando. of Brook
		Erica of Brookdale 6th
	Elba 6th of Bordulac 562187	Revolution of Page 43d
Enlate Revolution D. J. R. 2d 1294914		Elba 2d of Strathmore
Erica Emona 6th 761207	Applewood Bandolier 24th 526383	Bandolier of Anoka 3d
		Applewood Blkbd 24th
	Erica Emona 2d 490756	Revolution 123d 468525
		Erica Emona 469908
Enlate of Bordulac 651471	Eric Bandolier of Brookdale 3d 521613	Blkbd Bando. of Brook
		Erica of Brookdale 6th
	Elba 6th of Bordulac 562187	Revolution of Page 43d
Evince of Enlate D. J. R. 1028406		Elba 2d of Strathmore
Erica Rosewild 8th 631120	Evidence of Strathmore 467200	Revolution 81st 419223
		Evince 254158
	Erica Rosewild 2d 432017	Blackcap Marshall 8th
		Erica Rosewild 354651

A double bred granddaughter of Enlate of Bordulac. Note the second dam is by the great breeding bull, Evidence of Strathmore. Vaccinated December 24, 1956, and **sells open.**

Lot 38, Cow — Caldwell Elaine
ELAINE 81st 706015

Calved April 26, 1942. Tattoo JCX2-2

General 2d of Page 460698	Revolution of Page 11th 407252	Blackcap Revolution
		Eline E. 4th of Page
	Genevette of Ballindalloch 428990	Jorum of Ballindalloch
Creswell Pride General 535076		Geneva of Ballindalloch
Revolution's Pride 4th 453556	Revolution of Page 11th 407252	Blackcap Revolution
		Eline E. 4th of Page
	Paprika Pride 354282	Belmont A. 3d 227803
		Paprika 167361
Eileenmere 158th 503151	Eileenmere 32d 428072	Eileenmere 15th 398457
		Blackbird Girl 7th
	Blackbird 890th 479332	Eileenmere 32d 428072
Elaine 42d 552689		Blkbd 9th of Grassland
Elaine 23d 515391	Briarcliff Blackman 3d 435911	Revelerica 378006
		Blkwd Lady 2d of Page
	Elaine 6th 378425	The Peer 2d 295850
		Elaine 4th 324074

One of the great Caldwell Elaines. They have done extremely well for Warner Grove; at Sunbeam Farms they produced a $21,000 female; and at Shadow Isle they sold up to $12,000 and $15,000 apiece. A splendid daughter of Creswell Pride General, a champion at a Virginia Breeders' "Spotlight" Show and Sale, and a great breeding bull. Sells with a bull calf at side born July 13, 1957, by Prince Envious DJR 50th, and will be rebred by sale day.

Lot 39, Cow — Enchantress Trojan Erica
ERVOTTE 40th 710023

Calved July 17, 1941. Tattoo HLO1-17

Bandolier of Anoka 3d 471885	Blackbird Bandolier of Page 414212	Glencarnock Revolu. 6th
		Blackbird Harrison 6th
	Barbara of Rosemere 47th 382828	Idolmere 4th 251508
Applewood Bandolier 24th 526383		Metz Miss Barbara
Applewood Blackbird 24th 465403	Prizemere 131st 419067	Prizemere 32d 369132
		Pride of Rosemere 27th
	Applewood Blackbird 11th 444752	Katy's Marshall 3d
		Blackbird Elector A.
Polly's Eileenmere 474537	Eileenmere L. 446181	Eileenmere 15th 398457
		Elba Harrison 2d 388729
	Laflin's Polly 11th 474510	Eline's Marshall 374528
Ervotte 4th 583173		Laflin's Polly 9th
Ervotte 2d 468528	Revolution 95th 429438	Blackcap Revolution
		Blackcap Bright Girl
	Ervotte 301074	Vala's Knight 169469
		Eileen of Alta 2d 140528

You will find the daughters of Applewood Bandolier 24th to be great breeding cows. He was definitely one of the better breeding sons of Bandolier of Anoka 3d, full brother of the International Grand Champion, Bandolier of Anoka 6th. Sells with a heifer calf born July 1, 1957, by Prince Envious DJR 50th. Will be rebred, breeding date and service sire to be announced.

Lot 40, Cow — Enchantress Trojan Erica
MISS BANDOLIER DJR 44th 2345819

Calved April 28, 1956. Tattoo 556-556

Enlate of Bordulac 651471	Eric Bandolier of Brookdale 3d 521613	Blkbd Bando. of Brook
		Erica of Brookdale 6th
	Elba 6th of Bordulac 562187	Revolution of Page 43d
Enlate Revolution D. J. R. 2d 1294914		Elba 2d of Strathmore
Erica Emona 6th 761207	Applewood Bandolier 24th 526383	Bandolier of Anoka 3d
		Applewood Blkbd 24th
	Erica Emona 2d 490756	Revolution 123d 468525
		Erica Emona 469908
Bardolier DJR 1467127	Blackbird Bardolier G. R. 10th 1016886	Blackbird Bardolier G. R.
		Blackbird Elda 639550
	Blackcap Marjo G. J. 1018115	Agenda Bardolier G. R.
Miss Bardolier DJR 5th 1886195		Blackcap Marjo G. R.
Miss Bandolier DJR 1517476	Prince Envious DJR 1078398	Prince Sunbeam 29th
		Miss Burgess 2d of Bates
	Ervotte L. 5th 737037	Applewood Bando. 24th
		Ervotte 3d 536351

Another lovely granddaughter of "Enlate" out of a granddaughter of Blackbird Bardolier G. R. 10th, one of the great sires of this breed. Vaccinated December 24, 1956, and **sells open.**

Lot 41, Cow — McHenry Blackcap
BLACKCAP of WIL KAY 4th 1618312

Calved July 12, 1952. Tattoo Z112-Z112

Evader's Quality Bardolier 4th 1032343	Evesback Evader 534359	Black Bardolier 480883
		Eva Bandolier 473968
	Key of Faith 545131	Black Bardolier 480883
Mercurys Bardolier DJR 1651003		Key of Quality 408992
Mercury's Blue Lady 851316	Cesor's Evader Mercury 612545	Evesback Evader 534359
		Blackcap Mermaid
	Cesor's Burgess Lady 664822	Burgess Revolution B. 2d
		Blue Lady of Tianna
Bandolier of Wildwood 2d 626686	Bandolier of Anoka 462299	Blkbd Bando. of Page
		Bar. McHenry of Anoka
	Modest Queen 2d 499738	Bandolier of Anoka
Blackcap of Wil-Son-Co 2d 879033		Modest Queen 460812
Blackcap 17th of Hill Crest 664676	Echo of Hill Crest 454262	Prince Julian A. 2d
		Erica Hill Crest 412872
	Blackcap 3d of Hill Crest 531905	Ericmere 58th 463980
		Blackcap Marshall's Girl

The dam comes from the great Hill Crest Farm breeding. They have produced many wonderful brood cows that have always nicked well with all strains, and have done particularly well with Bardolier cattle. Sells heavy in calf to Sir Elberica K. H. F., since May 1, 1957.

Lot 42, Cow — McHenry Blackcap
MISS BANDOLIER DJR 57th 2515478

Calved January 6, 1957. Tattoo 17-17

Sir Elba Equal 845636	Barbarian Grenadier G. R. 661306	Black Bardolier 480883
		Barbara 15th of H. C.
	Elba's Equal 534356	Bandolier of Anoka
Sir Elberica K. H. F. 1425529		Elba S. 473967
Knobby Hills Elerica 885031	Blackbird Bardolier G. R. 741801	Queen's Grenadier G. R.
		Black Bardella 2d
	Elba Grenada G. R. 3d 741807	Black Bardolier 480883
		Elba E 2d of Lynnwood
Mercurys Bardolier DJR 1651003	Evader's Quality Bardolier 4th 1032343	Evesback Evader 534359
		Key of Faith 545131
	Mercury's Blue Lady 851316	Cesor's Evader Mercury
Blackcap of Wil Kay 4th 1618312		Cesor's Burgess Lady
Blackcap of Wil-Son-Co 2d 879033	Bandolier of Wildwood 2d 626686	Bandolier of Anoka
		Modest Queen 2d 499738
	Blackcap 17th of Hill Crest 664676	Echo of Hill Crest
		Blackcap 3d of Hill Crest

Here again the great Hill Crest blood well blended with the Bardoliers. Vaccinated and **sells open.**

Lot 43, Cow — McHenry Blackcap
MISS BARDOLIER DJR 1886177
Calved December 20, 1952. Tattoo 702-702

Evader's Quality Bardolier 4th 1032343	Evesback Evader 534359	Black Bardolier 480883
		Eva Bandolier 473968
Mercurys Bardolier DJR 1651003	Key of Faith 545131	Black Bardolier 480883
		Key of Quality 408992
Mercury's Blue Lady 851316	Cesor's Evader Mercury 612545	Evesback Evader 534359
		Blackcap Mermaid
	Cesor's Burgess Lady 664822	Burgess Revolution B. 2d
		Blue Lady of Tianna
Victor Bardolier G. R. 847489	Black Bardolier 480883	Bandolier of Anoka
		Black Bardella 460791
Cesor Blackcap Empress 3d 1131964	Ruth 4th of Maple Grove 556066	Beau Burgess 473976
		Ruth 3d of Maple Grove
Cesor's Evader Millie 704391	Evesback Evader 534359	Black Bardolier 480883
		Eva Bandolier 473968
	Blackcap Miller 23d 601200	Belinda's Bell Boy
		Blkcp Empress M. 40th

Another one of those Miller Blackcap Empresses, stemming from great show cows. Again a terrific concentration of the blood of the Bardoliers. Vaccinated November 18, 1953, and sells safe in calf to Sir Elberica K. H. F.

Lot 44, Cow — Enchantress Trojan Erica
MISS BARDOLIER DJR 33d 2345843
Calved March 1, 1956. Tattoo 226-226

Evader's Quality Bardolier 4th 1032343	Evesback Evader 534359	Black Bardolier 480883
		Eva Bandolier 473968
Mercurys Bardolier DJR 1651003	Key of Faith 545131	Black Bardolier 480883
		Key of Quality 408992
Mercury's Blue Lady 851316	Cesor's Evader Mercury 612545	Evesback Evader 534359
		Blackcap Mermaid
	Cesor's Burgess Lady 664822	Burgess Revolution B. 2d
		Blue Lady of Tianna
Applewood Bandolier 24th 526383	Bandolier of Anoka 3d 471885	Blkbd Bandolier of Page
		Barbara of Rose. 47th
Ervotte L. 5th 737037	Applewood Blackbird 24th 465403	Prizemere 131st 419067
		Applewood Blackcap 11th
Ervotte 3d 536351	Evidence of Strathmore 467200	Revolution 81st 419223
		Evince 254158
	Ervotte 2d 468528	Revolution 95th 429438
		Ervotte 301074

A combination of the blood of Mercurys Bardolier DJR with that of Bandolier of Anoka 3d never misses. Vaccinated August 21, 1956. Sells bred, breeding date and service sire announced sale day.

Lot 45, Cow — Blueblood Lady Blackbird
MISS BANDOLIER DJR 22d 1938601
Calved March 6, 1954. Tattoo 74-74

Sir Elba Equal 845636	Barbarian Grenadier G. R. 661306	Black Bardolier 480883
		Barbara 15th of H. C.
Sir Elberica K. H. F. 1425529	Elba's Equal 534356	Bandolier of Anoka
		Elba S. 473967
Knobby Hills Elerica 885031	Blackbird Bardolier G. R. 741801	Queen's Grenadier G. R.
		Black Bardella 2d
	Elba Grenada G. R. 3d 741807	Black Bardolier 480883
		Elba E. 2d of Lynnwood
Burgess Revolution B. 2d 524933	Blackcap Revolution B. 3d 463909	Revolution 37th 411925
		Blackcap Harrison 68th
Cesor's Burgess Lady 664822	Maid of Rose Hill 441905	Elgon Marshall 2d
		Maid of Bummers 346283
Blue Lady of Tianna 469930	Evaxus of Ballindalloch 428984	Jorum of Ballindalloch
		Evilexa of Ballindalloch
	Blue Lady Glencarnock 7th 438155	Earl Eric Glencarnock 3d
		Blue Lady Glencar. 5th

Here again the great Blueblood Lady strain, noted producers of show cattle. Note the dam is a granddaughter of Blackcap Revolution B. 3d, International Junior Champion. Vaccinated July 23, 1954, and will sell bred.

Lot 46, Cow — Blueblood Lady Blackbird
MISS BANDOLIER DJR 21st 1938600
Calved March 5, 1954. Tattoo 64-64

Sir Elba Equal 845636	Barbarian Grenadier G. R. 661306	Black Bardolier 480883
		Barbara 15th of H. C.
Sir Elberica K. H. F. 1425529	Elba's Equal 534356	Bandolier of Anoka
		Elba S. 473967
Knobby Hills Elerica 885031	Blackbird Bardolier G. R. 741801	Queen's Grenadier G. R.
		Black Bardella 2d
	Elba Grenada G. R. 3d 741807	Black Bardolier 480883
		Elba E. 2d of Lynnwood
Cesor's Evader Mercury 612545	Evesback Evader 534359	Black Bardolier 480883
		Eva Bandolier 473968
Mercury's Blue Lady 851316	Blackcap Mermaid 534361	Bandolier of Anoka
		Blackcap Mist 473972
Cesor's Burgess Lady 664822	Burgess Revolution B. 2d 524933	Blkcp Revolution B. 3d
		Maid of Rose Hill
	Blue Lady of Tianna 469930	Evaxus of Ballindalloch
		Blue Lady Glencar. 7th

Another one of those great Blueblood Ladies, always good show cattle. Vaccinated July 23, 1954, and **sells open.**

Lot 47, Cow — Enchantress Trojan Erica
ERVOTTE L. 21st 804490
Calved March 1, 1944. Tattoo HL04-53

Bandolier of Anoka 3d 471885	Blackbird Bandolier of Page 414212	Glencarnock Revolu. 6th
		Blackbird Harrison 6th
Applewood Bandolier 24th 526383	Barbara of Rosemere 47th 382828	Idolmere 4th 251508
		Metz Miss Barbara
Applewood Blackbird 24th 465403	Prizemere 131st 419067	Prizemere 32d 369132
		Pride of Rosemere 27th
	Applewood Blackbird 11th 444752	Katy's Marshall 3d
		Blackbird Elector A.
Revolution 95th 429438	Blackcap Revolution 287269	Earl Marshall 183780
		Blackcap McHenry 104th
Ervotte 2d 468528	Blackcap Bright Girl 276983	Bright Blackbird 204675
		Blackcap Pet 208911
Ervotte 301074	Vala's Knight 169469	Blackbird Eric R. 121020
		Key's Vala 96970
	Eileen of Alta 2d 140528	Elmar Lad 84122
		Ernamera 63997

One of the consistent producers of good cattle in this herd—really a top daughter of Applewood Bandolier 24th. Note the dam is a granddaughter of the great Blackcap Revolution. Sells with a bull calf at side born September 11, 1957, by Prince Envious DJR. Will be rebred by sale day.

Lot 48, Cow — Enchantress Trojan Erica
MISS BARDOLIER DJR 8th 1938605
Calved December 4, 1953. Tattoo 813-813

Evader's Quality Bardolier 4th 1032343	Evesback Evader 534359	Black Bardolier 480883
		Eva Bandolier 473968
Mercurys Bardolier DJR 1651003	Key of Faith 545131	Black Bardolier 480883
		Key of Quality 408992
Mercury's Blue Lady 851316	Cesor's Evader Mercury 612545	Evesback Evader 534359
		Blackcap Mermaid
	Cesor's Burgess Lady 664822	Burgess Revolution B. 2d
		Blue Lady of Tianna
Applewood Bandolier 24th 526383	Bandolier of Anoka 3d 471885	Blkbd Bandolier of Page
		Barbara of Rose. 47th
Ervotte L. 21st 804490	Applwood Blackbird 24th 465403	Prizemere 131st 419067
		Applewood Blkbd 11th
Ervotte 2d 468528	Revolution 95th 429438	Blackcap Revolution
		Blackcap Bright Girl
	Ervotte 301074	Vala's Knight 169469
		Eileen of Alta 2d 140528

A combination of the Bardoliers and the Bandoliers through Applewood Bandolier 24th, and his famous sire, Bandolier of Anoka 3d. This heifer provides an unusual concentration of superior blood. Vaccinated July 23, 1954. Sells bred since July 30, 1957, to Prince Envious DJR 50th—safe in calf.

Lot 49, Cow — Pride Protest
MISS BARDOLIER DJR 17th 1938604
Calved December 2, 1953. Tattoo 793-793

Sir Elba Equal 845636	Barbarian Grenadier G. R. 661306	Black Bardolier 480883
		Barbara 15th of H. C.
Sir Elberica K. H. F. 1425529	Elba's Equal 534356	Bandolier of Anoka
		Elba S. 473967
Knobby Hills Elerica 885031	Blackbird Bardolier G. R. 741801	Queen's Grenadier G. R.
		Black Bardella 2d
	Elba Grenada G. R. 3d 741807	Black Bardolier 480883
		Elba E. 2d of Lynnwood
Applewood Bandolier 24th 526383	Bandolier of Anoka 3d 471885	Blkbd Bandolier of Page
		Barbara of Rose. 47th
Pride Bandolier Lass 656391	Applewood Blackbird 24th 465403	Prizemere 131st 419067
		Applewood Blkbd 11th
Pride Protect 4th 465765	Blackcap Marshall 8th 404788	Earl Marshall 183780
		Blackcap Lassie 13th
	Pride Protect 399077	Bravo of Denison 168878
		Pride Lady Yorklawn 2d

From the grand old Pride Protest family, noted producers of show cattle. Note the second dam is a granddaughter of Earl Marshall. Vaccinated July 23, 1954, and sells bred to Enlate Revolution DJR 2d since April 19, 1957.

Lot 50, Cow — Pride Protest
MISS BANDOLIER DJR 53d 2515472
Calved October 20, 1956. Tattoo 1016-1016

Enlate of Borduiac 651471	Eric Bandolier of Brookdale 3d 521613	Blkbd Bando. of Brook
		Erica of Brookdale 6th
Enlate Revolution D. J. R. 2d 1294914	Elba 6th of Borduiac 562187	Revolution of Page 43d
		Elba 2d of Strathmore
Erica Emona 6th 761207	Applewood Bandolier 24th 526383	Bandolier of Anoka 3d
		Applewood Blkbd 24th
	Erica Emona 2d 490756	Revolution 123d 468525
		Erica Emona 469908
Sir Elberica K. H. F. 1425529	Sir Elba Equal 845636	Barbarian Gren. G. R.
		Elba's Equal 534356
Miss Bandolier DJR 17th 1938604	Knobby Hills Elerica 885031	Blackbird Bardolier G. R.
		Elba Grenada G. R. 3d
Pride Bandolier Lass 656391	Applewood Bandolier 24th 526383	Bandolier of Anoka 3d
		Applewood Blkbd 24th
	Pride Protect 4th 465765	Blackcap Marshall 8th
		Pride Protect 399077

Another top Pride Protest female and great array of the blood that has made this herd famous. Vaccinated April 26, 1957. **Sells open.**

Lot 51, Cow — Pride of Aberdeen
MISS BANDOLIER DJR 11th 1886179

Calved June 14, 1953. Tattoo 323-323

Enlate of Bordulac 651471	Eric Bandolier of Brookdale 3d 521613	Blkbd Bando. of Brook.
		Erica of Brookdale 6th
	Elba 6th of Bordulac 562187	Revolution of Page 43d
		Elba 2d of Strathmore
Enlate Revolution D. J. R. 2d 1294914	Applewood Bandolier 24th 526383	Bandolier of Anoka 3d
		Applewood Blkbd 24th
Erica Emona 6th 761207	Erica Emona 2d 490756	Revolution 123d 468525
		Erica Emona 469908
Envious Blackcap Jr. 573305	Envious Blackcap B. 6th 504417	Envious Marshall 3d
		Blackcap Lassie B. 9th
Pride of Eastways 682883	Blackcap Harrison 68th 425788	Blackcap Revolution
		Blackcap Judy 46th
Pride 54th of Alpha Road 568752	Queensman 6th of Alpha Road 483939	O. K. Pride, of A. R.
		Queen 6th of Alpha Road
	Pride 38th of Alpha Road 452648	Ensign of Page 4th
		Pride 19th of Alpha R.

Another top granddaughter of "Enlate", out of a granddaughter of the International Grand Champion, Envious Blackcap B. 6th. The dam was a Clark County Grand Champion female. Vaccinated November 18, 1953, and sells bred to Enlate Revolution DJR 2d since May 18, 1957. What a concentration of superior blood this calf will have.

Lot 52, Cow — Pride of Aberdeen
MISS BANDOLIER DJR 55th 2515470

Calved December 21, 1956. Tattoo 1146-1146

Enlate of Bordulac 651471	Eric Bandolier of Brookdale 3d 521613	Blkbd Bando. of Brook.
		Erica of Brookdale 6th
	Elba 6th of Bordulac 562187	Revolution of Page 43d
		Elba 2d of Strathmore
Enlate Revolution D. J. R. 2d 1294914	Applewood Bandolier 24th 526383	Bandolier of Anoka 3d
		Applewood Blkbd 24th
Erica Emona 6th 761207	Erica Emona 2d 490756	Revolution 123d 468525
		Erica Emona 469908
Enlate Revolution D. J. R. 2d 1294914	Enlate of Bordulac 651471	Eric Bando. of Brook. 3d
		Elba 6th of Bordulac
Miss Bandolier DJR 11th 1886179	Erica Emona 6th 761207	Applewood Bando. 24th
		Erica Emona 2d 490736
Pride of Eastways 682883	Envious Blackcap Jr. 573305	Envious Blackcap B. 6th
		Blackcap Harrison 68th
	Pride 54th of Alpha Road 568752	Queens. 6th of Alpha R.
		Pride 38th of Alpha R.

Another top granddaughter of "Enlate", through her sire, and note the dam is also a granddaughter of "Enlate". The second dam one of the many champions that helped lay the foundation for this herd. Vaccinated April 26, 1957, and **sells open.**

Lot 53, Cow — Pride of Aberdeen
MISS BARDOLIER BANDOLIER DJR 3d 1886191

Calved July 5, 1953. Tattoo 363-363

Blackbird Bardolier G. R. 10th 1016886	Blackbird Bardolier G. R. 741801	Queen's Grenadier G. R.
		Black Bardella 2d
	Blackbird Elda 639550	Bandolier of Anoka
Bardolier DJR 1407127		Blackbird Elaine 4th
Blackcap Marjo G. J. 1018115	Agenda Bardolier G. R. 847487	Black Bardolier 480883
		Queen of Grand River 2d
	Blackcap Marjo G. R. 855642	Black Grenadier 557592
		Blkcp Grenada G. R. 2d
Applewood Bandolier 24th 526383	Bandolier of Anoka 3d 471885	Blkbd Bandolier of Page
		Barbara of Rose. 47th
Pride Effect L. 10th 656394	Applewood Blackbird 24th 465403	Prizemere 131st 419067
		Applewood Blkbd 11th
Pride Effect 10th 583174	Polly's Eileenmere 474537	Eileenmere L. 446181
		Laflin's Polly 11th
	Pride Effect 3d 468512	Revolution 95th 429438
		Pride Effect 2d 432915

Bardolier DJR sires wonderfully thick cattle with great heads and style, and this lovely young cow is no exception. Vaccinated November 18, 1953, and sells with a heifer calf born November 8, 1957, by Enlate Revolution DJR 2d.

Lot 54, Cow — McHenry Blackcap
MISS BARDOLIER BANDOLIER DJR 4th 1886197

Calved September 22, 1953. Tattoo 603-603

Evader's Quality Bardolier 4th 1032343	Evesback Evader 534359	Black Bardolier 480883
		Eva Bandolier 473968
Mercurys Bardolier DJR 1651003	Key of Faith 545131	Black Bardolier 480883
		Key of Quality 408992
Mercury's Blue Lady 851316	Cesor's Evader Mercury 612545	Evesback Evader 534359
		Blackcap Mermaid
	Cesor's Burgess Lady 664822	Burgess Revolution B. 2d
		Blue Lady of Tianna
Enlate of Bordulac 651471	Eric Bandolier of Brookdale 3d 521613	Blkbd Bando. of Brook.
		Erica of Brookdale 6th
Miss Blackcap D. J. R. 2d 1338420	Elba 6th of Bordulac 562187	Revolution of Page 43d
		Elba 2d of Strathmore
Blackcap Estha 630684	Even Prince 2d 521066	Muskogee Prince 4th
		Even Estha of Mus. 20th
	Blackcap Ella 5th 421275	Blackcap Marshall 8th
		Blackcap Ella 301075

Rightly named she is! A great concentration of that grand blood. Note the dam is by "Enlate". Vaccinated March 13, 1954, and will sell bred.

Lot 55, Cow — Evergreen Erica
MISS BARDOLIER DJR 11th 1938607

Calved December 31, 1953. Tattoo 903-903

Evader's Quality Bardolier 4th 1032343	Evesback Evader 534359	Black Bardolier 480883
		Eva Bandolier 473968
Mercurys Bardolier DJR 1651003	Key of Faith 545131	Black Bardolier 480883
		Key of Quality 408992
Mercury's Blue Lady 851316	Cesor's Evader Mercury 612545	Evesback Evader 534359
		Blackcap Mermaid
	Cesor's Burgess Lady 664822	Burgess Revolution B. 2d
		Blue Lady of Tianna
Elba Marshall Lad 2d 590747	Blackbird Marshall 39th 509783	Muskogee Marshall
		Blkbd of Muskogee 44th
Evergreen Lady B. 4th 796897	Brookside Elba 10th 516950	Envoy of Erin 466275
		Elba Elben 5th 489304
Paradise Evergreen 2d 524398	Excelsior Excel K. 442680	Excelsior Marshall Again
		Erica Ehora 4th 395636
	Evergreen Lady of Paradise 471130	Bandolier of Pinehurst 2d
		Evergreen Lady C. 2d

From a dam rich in the blood of the Earl Marshalls. Vaccinated July 23, 1954, and sells bred to Enlate Revolution DJR 2d since May 17, 1957.

Lot 56, Cow — Evergreen Erica
MISS BANDOLIER DJR 48th 2345816

Calved August 2, 1956. Tattoo 776-776

Enlate of Bordulac 651471	Eric Bandolier of Brookdale 3d 521613	Blkbd Bando. of Brook.
		Erica of Brookdale 6th
Enlate Revolution D. J. R. 2d 1294914	Elba 6th of Bordulac 562187	Revolution of Page 43d
		Elba 2d of Strathmore
Erica Emona 6th 761207	Applewood Bandolier 24th 526383	Bandolier of Anoka 3d
		Applewood Blkbd 24th
	Erica Emona 2d 490756	Revolution 123d 468525
		Erica Emona 469908
Mercurys Bardolier DJR 1651003	Evader's Quality Bardolier 4th 1032343	Evesback Evader 534359
		Key of Faith 545131
Miss Bardolier DJR 11th 1938607	Mercury's Blue Lady 851316	Cesor's Evader Mercury
		Cesor's Burgess Lady
Evergreen Lady B. 4th 796897	Elba Marshall Lad 2d 590747	Blackbird Marshall 39th
		Brookside Elba 10th
	Paradise Evergreen 2d 524398	Excelsior Excel K.
		Ever. Lady of Paradise

A lovely young Evergreen heifer bred to produce. Vaccinated December 24, 1956, and **sells open.**

Lot 57, Cow — Eisa Trojan Erica
MISS BARDOLIER DJR 4th 1886198

Calved October 7, 1953. Tattoo 643-643

Evader's Quality Bardolier 4th 1032343	Evesback Evader 534359	Black Bardolier 480883
		Eva Bandolier 473968
Mercurys Bardolier DJR 1651003	Key of Faith 545131	Black Bardolier 480883
		Key of Quality 408992
Mercury's Blue Lady 851316	Cesor's Evader Mercury 612545	Evesback Evader 534359
		Blackcap Mermaid
	Cesor's Burgess Lady 664822	Burgess Revolution B. 2d
		Blue Lady of Tianna
Evidence Again 596212	Evidence of Strathmore 467200	Revolution 81st 419223
		Evince 254158
Erica Evira 4th 737049	Blackcap Strathmore 6th 519407	Revolution 81st 419223
		Blackcap Empress B. 2d
Erica Envira 3d 626004	Evidence of Strathmore 467200	Revolution 81st 419223
		Evince 254158
	Erica Envira 2d 443131	Blackcap Marshall 8th
		Erica Envira 401953

Note the three crosses to Revolution 81st, great breeding son of Blackcap Revolution. Vaccinated March 13, 1954, and sells bred to Enlate Revolution DJR 2d since July 28, 1957.

Lot 58, Cow — Enchantress Trojan Erica
MISS BANDOLIER DJR 52d 2345814

Calved October 5, 1956. Tattoo 976-976

Enlate of Bordulac 651471	Eric Bandolier of Brookdale 3d 521613	Blkbd Bando. of Brook.
		Erica of Brookdale 6th
Enlate Revolution D. J. R. 2d 1294914	Elba 6th of Bordulac 562187	Revolution of Page 43d
		Elba 2d of Strathmore
Erica Emona 6th 761207	Applewood Bandolier 24th 526383	Bandolier of Anoka 3d
		Applewood Blkbd 24th
	Erica Emona 2d 490756	Revolution 123d 468525
		Erica Emona 469908
Sir Elberica K. H. F. 1425529	Sir Elba Equal 845636	Barbarian Gren. G. R.
		Elba's Equal 534356
Miss Bandolier DJR 19th 1938602	Knobby Hills Elerica 885031	Blackbird Bardolier G. R.
		Elba Grenada G. R. 3d
Princess Envious DJR 41st 1630582	Prince Envious DJR 1078398	Prince Sunbeam 29th
		Miss Burgess 2d of Bates
	Eileen of Enlate D. J. R. 1028409	Enlate of Bordulac
		Enhancer's Ever 717442

Rich in the blood that made this herd famous. Vaccinated April 26, 1957, and **sells open.**

Lot 59, Cow — Eisa Trojan Erica
MISS BANDOLIER DJR 18th 1938598

Calved December 5, 1953. Tattoo 853-853

Sir Elba Equal 845636	Barbarian Grenadier G. R. 661306	Black Bardolier 480883
		Barbara 15th of H. C.
	Elba's Equal 534356	Bandolier of Anoka
		Elba S. 473967
Sir Elberica K. H. F. 1425529	Blackbird Bardolier G. R. 741801	Queen's Grenadier G. R.
		Black Bardella 2d
	Elba Grenada G. R. 3d 741807	Black Bardolier 480883
		Elba E 2d of Lynnwood
Knobby Hills Elerica 885031	Eric Bandolier of Brookdale 3d 521613	Blkbd Bando. of Brook.
		Erica of Brookdale 6th
	Elba 6th of Bordulac 562187	Revolution of Page 43d
		Elba 2d of Strathmore
Miss Eline Erica D. J. R. 1009656	Applewood Bandolier 24th 526383	Bandolier of Anoka 3d
		Applewood Blkbd 24th
	Eline Lassie 8th 490755	Evidence of Strathmore
		Eline Lassie 3d 453236
Enlate of Bordulac 651471		

Sir Elberica K. H. F., always a good sire, does particularly well on daughters of Enlate of Bordulac. Look this young cow over carefully. Vaccinated July 23, 1954, and sells bred.

Lot 60, Cow — Enchantress Trojan Erica
ERICA EMONA 6th 761207

Calved June 5, 1943. Tattoo HL03-41

Bandolier of Anoka 3d 471885	Blackbird Bandolier of Page 414212	Glencarnock Revolu. 6th
		Blackbird Harrison 6th
	Barbara of Rosemere 47th 382828	Idolmere 4th 251508
		Metz Miss Barbara
Applewood Bandolier 24th 526383	Prizemere 131st 419067	Prizemere 32d 369132
		Pride of Rosemere 27th
Applewood Blackbird 24th 465403	Applewood Blackbird 11th 444752	Katy's Marshall 3d
		Blackbird Elector A.
Revolution 123d 468525	Revolution 95th 429438	Blackcap Revolution
		Blackcap Bright Girl
	Erica Alene 2d 421272	Blackcap Marshall 8th
		Erica Alene 386033
Erica Emona 2d 490756	Revolution 95th 429438	Blackcap Revolution
		Blackcap Bright Girl
Erica Emona 469908	Erica Elmona 330848	Bravo of Denison 168878
		Eileen of Alta 2d 140528

Another splendid daughter of Applewood Bandolier 24th. It was a wise move when this group of daughters of "Applewood" were brought to this herd. Note the dam is double bred to Blackcap Revolution. Sells bred to Mercurys Bardolier DJR since May 22, 1957.

Lot 61, Cow — Enchantress Trojan Erica
MISS BANDOLIER DJR 60th 2515481

Calved February 3, 1957. Tattoo 157-157

Sir Elba Equal 845636	Barbarian Grenadier G. R. 661306	Black Bardolier 480883
		Barbara 15th of H. C.
	Elba's Equal 534356	Bandolier of Anoka
		Elba S. 473967
Sir Elberica K. H. F. 1425529	Blackbird Bardolier G. R. 741801	Queen's Grenadier G. R.
		Black Bardella 2d
	Elba Grenada G. R. 3d 741807	Black Bardolier 480883
		Elba E 2d of Lynnwood
Knobby Hills Elerica 885031		
Applewood Bandolier 24th 526383	Bandolier of Anoka 3d 471885	Blkbd Bandolier of Page
		Barbara of Rose. 47th
	Applewood Blackbird 24th 465403	Prizemere 131st 419067
		Applewood Blkbd 11th
Erica Emona 6th 761207	Revolution 123d 468525	Revolution 95th 429438
		Erica Alene 2d 421272
Erica Emona 2d 490756	Erica Emona 469908	Revolution 95th 429438
		Erica Elmona 330848

Just a youngster, but sound as she can be. Vaccinated September 4, 1957, and **sells open.**

Lot 62, Cow — Judy Blackcap
MISS BARDOLIER DJR 9th 1938606

Calved December 18, 1953. Tattoo 873-873

Evader's Quality Bardolier 4th 1032343	Evesback Evader 534359	Black Bardolier 480883
		Eva Bandolier 473968
	Key of Faith 545131	Black Bardolier 480883
		Key of Quality 408992
Mercurys Bardolier DJR 1651003	Cesor's Evader Mercury 612545	Evesback Evader 534359
		Blackcap Mermaid
Mercury's Blue Lady 851316	Cesor's Burgess Lady 664822	Burgess Revolution B. 2d
		Blue Lady of Tianna
Applewood Bandolier 24th 526383	Bandolier of Anoka 3d 471885	Blkbd Bandolier of Page
		Barbara of Rose. 47th
	Applewood Blackbird 24th 465403	Prizemere 131st 419067
		Applewood Blkbd 11th
Blackcap Brita 21st 816902	Erebus Eric 300706	Erebus 2d 180038
		Etriota 233604
Blackcap Brita 11th 426640	Blackcap Brita 2d 300697	Bravo of Denison 168878
		Blackcap Brita 231798

This is one not to overlook. She is rich in the blood of the Bardoliers and Bandoliers, and is out of a great producing cow. She is a sister to one of the top bulls of the year. Vaccinated July 23. 1954, and sells bred.

Lot 63, Cow — Rosemere Barbara
MISS BARDOLIER DJR 3d 1886199

Calved October 4, 1953. Tattoo 623-623

Evader's Quality Bardolier 4th 1032343	Evesback Evader 534359	Black Bardolier 480883
		Eva Bandolier 473968
	Key of Faith 545131	Black Bardolier 480883
		Key of Quality 408992
Mercurys Bardolier DJR 1651003	Cesor's Evader Mercury 612545	Evesback Evader 534359
		Blackcap Mermaid
Mercury's Blue Lady 851316	Cesor's Burgess Lady 664822	Burgess Revolution B. 2d
		Blue Lady of Tianna
Epponian of Rosemere 11th 508827	Prizemere 32d 369132	Prizemere 9th 292566
		Pride of Rosemere 37th
	Epponia C. B. 333884	Capper Boy 168260
		Epponia of Morlich
Barbara Eppie 817107	Burgess 38th 495520	Bell Boy M. K. 459602
		Miss Bur. of G. M. 12th
Barbara B. 20th 534453	Barbara B. 17th 508757	Baden 2d of Black Rose
		Barbara of Rose. 103d

A representative of one of the finest old families of this breed, the Rosemere Barbaras. Vaccinated March 13, 1954, and sells with a heifer calf born September 25, 1957, by Sir Elberica K. H. F. Will be rebred.

Lot 64, Cow — Enchantress Trojan Erica
MISS BANDOLIER DJR 25th 2552894

Calved August 30, 1954. Tattoo 274-274

Sir Elba Equal 845636	Barbarian Grenadier G. R. 661306	Black Bardolier 480883
		Barbara 15th of H. C.
	Elba's Equal 534356	Bandolier of Anoka
		Elba S. 473967
Sir Elberica K. H. F. 1425529	Blackbird Bardolier G. R. 741801	Queen's Grenadier G. R.
		Black Bardella 2d
	Elba Grenada G. R. 3d 741807	Black Bardolier 480883
		Elba E 2d of Lynnwood
Knobby Hills Elerica 885031		
Applewood Bandolier 24th 526383	Bandolier of Anoka 3d 471885	Blkbd Bandolier of Page
		Barbara of Rose. 47th
	Applewood Blackbird 24th 465403	Prizemere 131st 419067
		Applewood Blkbd 11th
Erica Emona 6th 761207	Revolution 123d 468525	Revolution 95th 429438
		Erica Alene 2d 421272
Erica Emona 2d 490756	Erica Emona 469908	Revolution 95th 429438
		Erica Elmona 330848

Note the dam is a granddaughter of Bandolier of Anoka 3d. Vaccinated March 22, 1955, and **sells open.**

Lot 65, Cow — K. Pride
EFFIE of BANDOLIER 736302

Calved July 10, 1942. Tattoo GKH2-19

Bandolier of Anoka 3d 471885	Blackbird Bandolier of Page 414212	Glencarnock Revolu. 6th
		Blackbird Harrison 6th
	Barbara of Rosemere 47th 382828	Idolmere 4th 251508
		Metz Miss Barbara
Applewood Bandolier 60th 568067	Prizemere 131st 419067	Prizemere 32d 369132
		Pride of Rosemere 27th
Patmore Pride 8th 535929	Applewood Pride 8th 409172	Elsa's Marshall 371496
		Pride W. of Fairfield
Irenmere Gay Lad 2d 425882	Irenmere 6th 366905	Prizemere 9th 292566
		Irene of Rosemere
	Queen Gay D. 2d 237515	Blackbird Invincible
Cloelou 533236		Queen Gay B. 161262
Kindness Keepsake 6th 447308	Ever Everly 387725	Everly 313627
		Estynia 272148
	Kindness Keepsake 2d 373634	Blackcap Paragon
		Kindness Keepsake

One of the famous Kindness of Keepsakes, a great family. You know the K. Prides provided the foundation for the Karamas and the Katinkas. Sells bred to Sir Elberica K. H. F. since March 29, 1957. This was the Nebraska Grand Champion female and has been a great producer.

Lot 66, Cow — Pride of Aberdeen
MISS BARDOLIER DJR 15th 2152401

Calved March 7, 1955. Tattoo 165-165

Blackbird Bardolier G. R. 10th 1016886	Blackbird Bardolier G. R. 741801	Queen's Grenadier G. R.
		Black Bardella 2d
	Blackbird Elda 639550	Bandolier of Anoka
		Blackbird Elaine 4th
Bardolier DJR 1467127	Agenda Bardolier G. R. 847487	Black Bardolier 480883
		Queen of Grand River 2d
Blackcap Marjo G. J. 1018115	Blackcap Marjo G. R. 855642	Black Grenadier 557592
		Bikcp Grenada G. R. 2d
Envious Blackcap Jr. 573305	Envious Blackcap B. 6th 504417	Envious Marshall 3d
		Blackcap Lassie B. 9th
Pride of Eastways 682883	Blackcap Harrison 68th 425788	Blackcap Revolution
		Blackcap Judy 46th
Pride 54th of Alpha Road 568752	Queensman 6th of Alpha Road 483939	O. K. Pride. of Alpha R.
		Queen 6th of Alpha Rd.
	Pride 38th of Alpha Road 452648	Ensign of Page 4th
		Pride 19th of Alpha Rd.

Out of one of the several champions that came to found this herd, a granddaughter of the International Grand Champion, Envious Blackcap B. 6th Vaccinated June 29, 1955 and sells bred to Sir Elberica K. H. F.

Lot 67, Cow — Pride of Aberdeen
MISS BARDOLIER DJR 21st 2152402

Calved April 21, 1955. Tattoo 355-355

Blackbird Bardolier G. R. 10th 1016886	Blackbird Bardolier G. R. 741801	Queen's Grenadier G. R.
		Black Bardella 2d
	Blackbird Elda 639550	Bandolier of Anoka
Bardolier DJR 1467127		Blackbird Elaine 4th
Blackcap Marjo G. J. 1018115	Agenda Bardolier G. R. 847487	Black Bardolier 480883
		Queen of Grand River 2d
	Blackcap Marjo G. R. 855642	Black Grenadier 557592
		Blkcp Grenada G. R. 2d
Applewood Bandolier 24th 526383	Bandolier of Anoka 3d 471885	Blkbd Bando. of Page
		Barbarn of Rose. 47th
Pride Effect L. 10th 656394	Applewood Blackbird 24th 465403	Prizemere 131st 419067
		Applewood Blkbd 11th
Pride Effect 10th 583174	Polly's Eileenmere 474537	Eileenmere L. 446181
		Laflin's Polly 11th
	Pride Effect 3d 468512	Revolution 95th 429438
		Pride Effect 2d 432015

Again note the dam is a granddaughter of Bandolier of Anoka 3d. Vaccinated October 24, 1955, and sells bred to Sir Elberica K. H. F.

Lot 68, Cow — Eisa Trojan Erica
MISS BARDOLIER DJR 17th 2152408

Calved April 1, 1955. Tattoo 295-295

Evader's Quality Bardolier 4th 1032343	Evesback Evader 534359	Black Bardolier 480883
		Eva Bandolier 473968
Mercurys Bardolier DJR 1651003	Key of Faith 545131	Black Bardolier 480883
		Key of Quality 408992
Mercury's Blue Lady 851316	Cesor's Evader Mercury 612545	Evesback Evader 534359
		Blackcap Mermaid
	Cesor's Burgess Lady 664822	Burgess Revolution B. 2d
		Blue Lady of Tianna
Enlate of Bordulac 651471	Eric Bandolier of Brookdale 3d 521613	Blkbd Bando. of Brook
		Erica of Brookdale 6th
Miss Evince D. J. R. 2d 1338414	Elba 6th of Bordulac 562187	Revolution of Page 43d
		Elba 2d of Strathmore
Erica Envita 8th 610668	Even Prince 2d 521066	Muskogee Prince 4th
		Even Estha of Mus. 20th
	Erica Envita 4th 551963	Evidence of Strathmore
		Erica Envita 421276

Another splendid young cow out of a daughter of old "Enlate". Vaccinated October 24, 1955, and sells bred.

Lot 69, Cow — Blue Ribbon Blackbird
MISS BANDOLIER DJR 30th 2552887

Calved August 31, 1954. Tattoo 294-294

Enlate of Bordulac 651471	Eric Bandolier of Brookdale 3d 521613	Blkbd Bando. of Brook
		Erica of Brookdale 6th
Enlate Revolution D. J. R. 2d 1294914	Elba 6th of Bordulac 562187	Revolution of Page 43d
		Elba 2d of Strathmore
Erica Emona 6th 761207	Applewood Bandolier 24th 526383	Bandolier of Anoka 3d
		Applewood Blkbd 24th
	Erica Emona 2d 490756	Revolution 123d 468525
		Erica Emona 469908
Killbuck Double Burgess 546680	Revolution 78th 418556	Blackcap Revolution
		Miss Bur. 3d of Nisbet
Killbuck Blackbird 7th 667959	Miss Burgess Bouquet 6th of Ada 478829	Evaxus 8th of Page
		Miss Bur. Bouquet 5th
Blackbird of Sleepy Hollow 2d 590555	Glencarnock Elinor 4th M. 502863	Eventuation of Page
		Elinor of Glencarnock
	Blue Ribbon Ladybird 488191	Earl Eric Glencar. 3d
		Blue Rib. of Glencar

Note the dam is a granddaughter of Revolution 78th, a top son of the International Grand Champion, Blackcap Revolution. Vaccinated March 22, 1955, and sells bred.

Lot 70, Cow — Pride Protest
MISS BANDOLIER DJR 29th 2152399

Calved January 27, 1955. Tattoo 35-35

Sir Elba Equal 845636	Barbarian Grenadier G. R. 661306	Black Bardolier 480883
		Barbara 15th of H. C.
Sir Elberica K. H. F. 1425529	Elba's Equal 534356	Bandolier of Anoka
		Elba S. 473967
Knobby Hills Elerica 885031	Blackbird Bardolier G. R. 741801	Queen's Grenadier G. R.
		Black Bardella 2d
	Elba Grenada G. R. 3d 741807	Black Bardolier 480883
		Elba E 2d of Lynnwood
Enlate of Bordulac 651471	Eric Bandolier of Brookdale 3d 521613	Blkbd Bando. of Brook
		Erica of Brookdale 6th
Pride Protest Lady D. J. R. 1057074	Elba 6th of Bordulac 562187	Revolution of Page 43d
		Elba 2d of Strathmore
Cesor's Lady Pride 2d 636497	Evesback Evader 534359	Black Bardolier 480883
		Eva Bandolier 473968
	Pride Protest Lady 3d 534353	Bandolier of Anoka
		Pride Protest Lady 2d

This Elberica—Enlate of Bordulac cross always does a top job. Again the great old Pride Protest show cattle producing family. Vaccinated June 29, 1955, and bred to Sir Elberica K. H. F. since September 2, 1957.

Lot 71, Cow — Eldorene
MISS BARDOLIER DJR 20th 2152407

Calved April 13, 1955. Tattoo 325-325

Evader's Quality Bardolier 4th 1032343	Evesback Evader 534359	Black Bardolier 480883
		Eva Bandolier 473968
Mercurys Bardolier DJR 1651003	Key of Faith 545131	Black Bardolier 480883
		Key of Quality 408992
Mercury's Blue Lady 851316	Cesor's Evader Mercury 612545	Evesback Evader 534359
		Blackcap Mermaid
	Cesor's Burgess Lady 664822	Burgess Revolution B. 2d
		Blue Lady of Tianna
Epponian of Rosemere 11th 508827	Prizemere 32d 369132	Prizemere 9th 292566
		Pride of Rosemere 37th
Eldorene Miss 2d S17113	Epponia C. B. 333884	Capper Boy 168260
		Epponia of Morlich
Miss Eldorena 616887	Eric Burr 2d 547437	Burgess 35th 495516
		Edith 2d of Strathmore
	Eldorene H. 536907	Elvanier 494398
		Eldorene M. K. 5th

Another one of the good Eldorene Ericas, descending from a Miller & Kemp show cow. This family produced the dam of both Revolution of Page 2d and Wintonier 4th. Vaccinated October 24, 1955, and sells bred to Sir Elberica K. H. F. since April 16, 1957.

Lot 72, Cow — Eisa Trojan Erica
MISS BARDOLIER DJR 13th 2152405

Calved November 27, 1954. Tattoo 604-604

Evader's Quality Bardolier 4th 1032343	Evesback Evader 534359	Black Bardolier 480883
		Eva Bandolier 473968
Mercurys Bardolier DJR 1651003	Key of Faith 545131	Black Bardolier 480883
		Key of Quality 408992
Mercury's Blue Lady 851316	Cesor's Evader Mercury 612545	Evesback Evader 534359
		Blackcap Mermaid
	Cesor's Burgess Lady 664822	Burgess Revolution B. 2d
		Blue Lady of Tianna
Even Prince 2d 521066	Muskogee Prince 4th 464771	Prince Marshall 261280
		Jill 10th of Muskogee
Erica Environ 18th 678322	Even Estha of Muskogee 20th 455978	Exterine 404825
		Even Estha of Muskogee
Erica Environ 8th 465760	Revolution 95th 429438	Blackcap Revolution
		Blackcap Bright Girl
	Erica Environ 2d 368152	Elvon 325088
		Evinia 167585

Note the great champion bulls, Prince Marshall and Blackcap Revolution. Vaccinated June 29, 1957, and sells bred to Prince Envious DJR 100th since September 27, 1957.

Lot 73, Cow — Pride Protest
MISS BANDOLIER DJR 27th 2152397

Calved November 27, 1954. Tattoo 594-594

Sir Elba Equal 845636	Barbarian Grenadier G. R. 661306	Black Bardolier 480883
		Barbara 15th of H. C.
Sir Elberica K. H. F. 1425529	Elba's Equal 534356	Bandolier of Anoka
		Elba S. 473967
Knobby Hills Elerica 885031	Blackbird Bardolier G. R. 741801	Queen's Grenadier G. R.
		Black Bardella 2d
	Elba Grenada G. R. 3d 741807	Black Bardolier 480883
		Elba E. 2d of Lynnwood
Blackcap Bardolier 8th 928645	Blackcap Bardolier 707126	Black Bardolier 480883
		Blkcp of Grand River 4th
Pride Protest Lady D. J. R. 5th 1240356	Blackcap Bessie H. 2d 777333	General Enhancer 2d
		Foun. Glen Blkcp Bessie
Cesor's Lady Pride 2d 636497	Evesback Evader 534359	Black Bardolier 480883
		Eva Bandolier 473968
	Pride Protest Lady 3d 534353	Bandolier of Anoka
		Pride Protest Lady 2d

Another one of those top show cattle producing Pride Protest family. Note the tremendous concentration of the blood of the "Phenomenal" Black Bardolier. Vaccinated June 29, 1955, and sells with a heifer calf at side born October 18, 1957, by Prince Envious DJR. May be rebred by sale day.

Lot 74, Cow — McHenry Blackcap
MISS BANDOLIER DJR 40th 2288110

Calved November 27, 1955. Tattoo 865-865

Sir Elba Equal 845636	Barbarian Grenadier G. R. 661306	Black Bardolier 480883
		Barbara 15th of H. C.
Sir Elberica K. H. F. 1425529	Elba's Equal 534356	Bandolier of Anoka
		Elba S. 473967
Knobby Hills Elerica 885031	Blackbird Bardolier G. R. 741801	Queen's Grenadier G. R.
		Black Bardella 2d
	Elba Grenada G. R. 3d 741807	Black Bardolier 480883
		Elba E. 2d of Lynnwood
Mercurys Bardolier DJR 1651003	Evader's Quality Bardolier 4th 1032343	Evesback Evader 534359
		Key of Faith 545131
Blackcap Empress 2d of Wil Kay 1567829	Mercury's Blue Lady 851316	Cesor's Evader Mercury
		Cesor's Burgess Lady
Cesor Blackcap Empress 3d 1131964	Victor Bardolier G. R. 847489	Black Bardolier 480883
		Ruth 4th of Maple Grove
	Cesor's Evader Millie 704391	Evesback Evader 534359
		Blackcap Miller 23d

Another one of those good Miller Blackcap Empresses, descending from show cows. Again the tremendous concentration of the blood of the "Phenomenal" Black Bardolier. Vaccinated April 11, 1956, and will sell bred.

Lot 75, Cow — Eisa Trojan Erica
MISS BANDOLIER DJR 33d 2244016

Calved September 16, 1955. Tattoo 525-525

Enlate of Bordulac 651471	Eric Bandolier of Brookdale 3d 521613	Blkbd Bando. of Brook...
		Erica of Brookdale 6th....
	Elba 6th of Bordulac 562187	Revolution of Page 43d..
		Elba 2d of Strathmore....
Enlate Revolution D. J. R. 2d 1294914	Applewood Bandolier 24th 526383	Bandolier of Anoka 3d....
		Applewood Blkbd 24th....
Erica Emona 6th 761207	Erica Emona 2d 490756	Revolution 123d 468525..
		Erica Emona 469908
Bardolier DJR 1467127	Blackbird Bardolier G. R. 10th 1016886	Blackbird Bardolier G. R.
		Blackbird Elda 639550....
Miss Bardolier DJR 2d 1886192	Blackcap Marjo G. J. 1018115	Agenda Bardolier G. R...
		Blackcap Marjo G. R.
Princess Envious DJR 10th 1512383	Prince Envious DJR 1078398	Prince Sunbeam 29th
		Miss Bur. 2d of Bates
	Erica Evira 4th 737049..	Evidence Again 596212..
		Erica Envira 3d 626004..

Another top granddaughter of "Enlate". Vaccinated April 11, 1956, and sells bred to Bardolier DJR 25th since May 11, 1957.

Lot 76, Cow — Eisa Trojan Erica
MISS ELINE ERICA D. J. R. 1099656

Calved March 2, 1948. Tattoo DOJ-78

Eric Bando. of Brookdale 3d 521613	Blackbird Bandolier of Brookdale 466217	Belmar Bandolier 443426
		Blackbird of S. 381985....
Enlate of Bordulac 651471	Erica of Brookdale 6th 462377	Black Art S. 381984
		Erica of Glenrock 8th
Elba 6th of Bordulac 562187	Revolution of Page 43d 460681	Revolution of Page 11th
		Paprika Pride 354282
	Elba 2d of Strathmore 461354	Revolution 81st 419223..
		Elba Harrison 4th
Applewood Bandolier 24th 526383	Bandolier of Anoka 3d 471885	Blkbd Bando. of Page
		Barbara of Rose. 47th
Eline Lassie 16th 737035	Applewood Blackbird 24th 465403	Prizemere 131st 419067..
		Applewood Blkbd 11th
Eline Lassie 8th 490755	Evidence of Strathmore 467200	Revolution 81st 419223..
		Evince 254158
	Eline Lassie 3d 453236..	Revolution 95th 429438..
		Eline K. 425596

A beautiful daughter of "Enlate" with the size, scale and breedy head that all of his daughters have. Vaccinated July 23, 1948, and sells with a bull calf at side born October 16, 1957, by Prince Envious DJR. May be rebred.

Lot 77, Cow — Eisa Trojan Erica
MISS BARDOLIER DJR 24th 2244018

Calved September 17, 1955. Tattoo 545-545

Blackbird Bardolier G. R. 10th 1016886	Blackbird Bardolier G. R. 741801	Queen's Grenadier G. R...
		Black Bardella 2d
	Blackbird Elda 639550	Bandolier of Anoka
Bardolier DJR 1467127		Blackbird Elaine 4th
Blackcap Marjo G. J. 1018115	Agenda Bardolier G. R. 847487	Black Bardolier 480883..
		Queen of Grand River 2d
	Blackcap Marjo G. R. 855642	Black Grenadier 557592..
		Blkcp Grenada G. R. 2d
Erwin of Stony Brook 564662	Erwin of Elmwood 2d 514183	Erwin Marshall Jr.
		Erica of Elmwood
Duchess of Mil-Burn 697290	Model Maid of Stony Brook 524051	Lucia's Mendon King
		Miss Carol. of S. B. 7th..
Elma of Mil-Burn 632934	Junior Eric of Page 445823	Revolution of Page 11th
		Julia Erica of Kinermony
	Erica Elma 2d of Page 340980	Blackmere 4th 276340
		Erica Elma of Page

Coming from the great Mil-Burn herd, whose blood has had so much to do with many successful cattle produced in Ohio. Vaccinated April 11, 1956, and sells bred.

Lot 78, Cow — McHenry Blackcap
MISS BLACKCAP D. J. R. 2d 1338420

Calved June 25, 1950. Tattoo DOJ-390

Eric Bando. of Brookdale 3d 521613	Blackbird Bandolier of Brookdale 466217	Belmar Bandolier 443426
		Blackbird of S. 381985....
Enlate of Bordulac 651471	Erica of Brookdale 6th 462377	Black Art S. 381984
		Erica of Glenrock 8th
Elba 6th of Bordulac 562187	Revolution of Page 43d 460681	Revolution of Page 11th
		Paprika Pride 354282
	Elba 2d of Strathmore 461354	Revolution 81st 419223..
		Elba Harrison 4th
Even Prince 2d 521066	Muskogee Prince 4th 464771	Prince Marshall 261280
		Jill 10th of Muskogee
Blackcap Estha 630684	Even Estha of Muskogee 20th 455978	Exterline 404825
		Even Estha of Muskogee
Blackcap Ella 5th 421275	Blackcap Marshall 8th 404788	Earl Marshall 183780
		Blackcap Lassie 13th
	Blackcap Ella 301075	Bravo of Denison
		Blackcap Lassie 5th

We believe, without question, that these daughters of Enlate of Bordulac are one of the most valuable groups of females to be offered for sale this year. Vaccinated December 8, 1950. Sells with a bull calf at side born May 16, 1957, by Mercurys Bardolier DJR and rebred.

Lot 79, Cow — Eisa Trojan Erica
MISS BANDOLIER DJR 42d 2345831

Calved April 11, 1956. Tattoo 506-506

Sir Elba Equal 845636	Barbarian Grenadier G. R. 661306	Black Bardolier 480883..
		Barbara 15th of H. C.
Sir Elberica K. H. F. 1425529	Elba's Equal 534356	Bandolier of Anoka
		Elba S. 473967
Knobby Hills Elerica 885031	Blackbird Bardolier G. R. 741801	Queen's Grenadier G. R...
		Black Bardella 2d
	Elba Grenada G. R. 3d 741807	Black Bardolier 480883....
		Elba E. 2d of Lynnwood
Mercurys Bardolier DJR 1651003	Evader's Quality Bardolier 4th 1032343	Evesback Evader 534359
		Key of Faith 545131
Evilasa of Wil Kay 2d 1618310	Mercury's Blue Lady 851316	Cesor's Evader Mercury..
		Cesor's Burgess Lady
Evilasa of Wil-Kay 1168305	Victor Bardolier G. R. 847489	Black Bardolier 480883..
		Ruth 4th of Maple Grove
	Evader Evilasa C. 880849	Evesback Evader 534359
		Eveline of Don Head

Another one of those good Evilasas descending from the imported cows at Don Head Farms. Vaccinated and sells bred.

Lot 80, Cow — Eisa Trojan Erica
ELINE D. J. R. 3d 1028408

Calved June 30, 1947. Tattoo DOJ7-45

Eric Bando. of Brookdale 3d 521613	Blackbird Bandolier of Brookdale 466217	Belmar Bandolier 443426
		Blackbird of S. 381985....
Enlate of Bordulac 651471	Erica of Brookdale 6th 462377	Black Art S. 381984
		Erica of Glenrock 8th
Elba 6th of Bordulac 562187	Revolution of Page 43d 460681	Revolution of Page 11th
		Paprika Pride 354282
	Elba 2d of Strathmore 461354	Revolution 81st 419223..
		Elba Harrison 4th
Even Prince 2d 521066	Muskogee Prince 4th 464771	Prince Marshall 261280..
		Jill 10th of Muskogee
Erica Estha Eline 630679	Even Estha of Muskogee 20th 455978	Exterline 404825
		Even Estha of Muskogee
Erica Elina 2d 443133	Blackcap Marshall 8th 404788	Earl Marshall 183780
		Blackcap Lassie 13th
	Erica Elina 397364	Bravo of Denison 168878
		Eline 4th 301073

I hope some good breeder will buy a group of these daughters of "Enlate"—what terrific cattle they are! Vaccinated February 14, 1948, and sells with a heifer calf at side born July 17, 1957, by Mercurys Bardolier DJR. Will be rebred.

Lot 81, Cow — Blueblood Lady Blackbird
MISS BANDOLIER DJR 47th 2345832

Calved May 24, 1956. Tattoo 626-626

Sir Elba Equal 845636	Barbarian Grenadier G. R. 661306	Black Bardolier 480883..
		Barbara 15th of H. C.
Sir Elberica K. H. F. 1425529	Elba's Equal 534356	Bandolier of Anoka
		Elba S. 473967
Knobby Hills Elerica 885031	Blackbird Bardolier G. R. 741801	Queen's Grenadier G. R...
		Black Bardella 2d
	Elba Grenada G. R. 3d 741807	Black Bardolier 480883....
		Elba E. 2d of Lynnwood
Cesor's Evader Mercury 612545	Evesback Evader 534359	Black Bardolier 480883..
		Eva Bandolier 473968
Mercury's Blue Lady 851316	Blackcap Mermaid 534361	Bandolier of Anoka
		Blackcap Mist 473972
Cesor's Burgess Lady 664822	Burgess Revolution B. 2d 524933	Blkcp Revolution B. 3d..
		Maid of Rose Hill
	Blue Lady of Tianna 469930	Evaxus of Ballindalloch..
		Blue Lady Glencar. 7th..

We find these Blueblood Lady Blackbirds not only produce great females, but show bulls as well. Vaccinated December 24, 1956, and sells open.

Lot 82, Cow — Enchantress Trojan Erica
ERVOTTE L. 5th 737037

Calved June 1, 1943. Tattoo HL03-27

Bandolier of Anoka 3d 471885	Blackbird Bandolier of Page 414212	Glencarnock Revolu. 6th..
		Blackbird Harrison 6th....
Applewood Bandolier 24th 526383	Barbara of Rosemere 47th 382828	Idolmere 4th 251508
		Metz Miss Barbara
Applewood Blackbird 24th 465403	Prizemere 131st 419067..	Prizemere 32d 369132
		Pride of Rosemere 27th..
	Applewood Blackbird 11th 444752	Katy's Marshall 3d
		Blackbird Elector A.
Evidence of Strathmore 467200	Revolution 81st 419223..	Blackcap Revolution
		Pride of Ash Row
Ervotte 3d 536351	Evince 254158	Earl Marshall 183780
		Erica McHenry 30th
Ervotte 2d 468528	Revolution 95th 429438..	Blackcap Revolution
		Blackcap Bright Girl
	Ervotte 301074	Vala's Knight 169469
		Eileen of Alta 2d

One of the grand cows in the herd that has always produced in a top fashion. Note the two crosses to Blackcap Revolution. Sells with a heifer calf born June 29, 1957, by Prince Envious DJR and will be rebred.

Lot 83, Cow — Pride of Aberdeen

MISS BANDOLIER DJR 14th 1886182

Calved July 27, 1953. Tattoo 423-423

Enlate of Bordulac 651471	Eric Bandolier of Brookdale 3d 521613	Blkbd Bando. of Brook...
		Erica of Brookdale 6th...
	Elba 6th of Bordulac 562187	Revolution of Page 43d..
		Elba 2d of Strathmore...
Enlate Revolution D. J. R. 2d 1294914	Applewood Bandolier 24th 526383	Bandolier of Anoka 3d...
		Applewood Blkbd 24th...
Erica Emona 6th 761207	Erica Emona 2d 490756	Revolution 123d 468525..
		Erica Emona 469908
Enlate of Bordulac 651471	Eric Bandolier of Brookdale 3d 521613	Blkbd Bando. of Brook...
		Erica of Brookdale 6th...
Lady's Pride D. J. R. 1035431	Elba 6th of Bordulac 562187	Revolution of Page 43d..
		Elba 2d of Strathmore...
Pride Bandolier Lass 656391	Applewood Bandolier 24th 526383	Bandolier of Anoka 3d...
		Applewood Blkbd 24th...
	Pride Protect 4th 465765	Blackcap Marshall 8th...
		Pride Protect 399077

A double bred granddaughter of "Enlate" with worlds of class and style, as you might expect. Vaccinated March 13, 1954, and sells with a bull calf born May 10, 1957, by Mercurys Bardolier DJR. Will be rebred.

Lot 84, Cow — Eisa Trojan Erica

MISS BARDOLIER DJR 39th 2345834

Calved March 31, 1956. Tattoo 716-716

Blackbird Bardolier G. R. 10th 1016886	Blackbird Bardolier G. R. 741801	Queen's Grenadier G. R...
		Black Bardella 2d
Bardolier DJR 1467127	Blackbird Elda 639550	Bandolier of Anoka
		Blackbird Elaine 4th
Blackcap Marjo G. J. 1018115	Agenda Bardolier G. R. 847487	Black Bardolier 480883..
		Queen of Grand River 2d
	Blackcap Marjo G. R. 855642	Black Grenadier 557592..
		Bikcp Grenada G. R. 2d
Jock of D. J. R. 844034	Anoka's Repeater C. S. 626112	Jock of Wheatland
		Anoka Barbara 2d
Enhancer's Ever D. J. R. 4th 1046600	Erica C. S. 3d 651561	Jock of Wheatland
		Erica Jestress 2d of Ross
Enhancer's Ever D. J. R. 844033	Prizemere's Lad of Fairhaven 652394	Proud Revolution 5th
		Prizemere Lass 2d
	Enhancer's Ever 717442	The Enhancer 557713
		Emulator's Ever 576497..

Out of a granddaughter of Anoka's Repeater C. S., a show bull by Jock of Wheatland out of the many times champion, Anoka Barbara 2d. Vaccinated August 21, 1956 and will sell bred.

Lot 85, Cow — Eldorene

MISS BANDOLIER DJR 51st 2345815

Calved August 21, 1956. Tattoo 856-856

Enlate of Bordulac 651471	Eric Bandolier of Brookdale 3d 521613	Blkbd Bando. of Brook...
		Erica of Brookdale 6th...
Enlate Revolution D. J. R. 2d 1294914	Elba 6th of Bordulac 562187	Revolution of Page 43d..
		Elba 2d of Strathmore...
Erica Emona 6th 761207	Applewood Bandolier 24th 526383	Bandolier of Anoka 3d...
		Applewood Blkbd 24th...
	Erica Emona 2d 490756	Revolution 123d 468525..
		Erica Emona 469908
Epponian of Rosemere 11th 508827..	Prizemere 32d 369132	Prizemere 9th 292566
		Pride of Rosemere 37th..
Miss Eldorene 3d 763546	Epponia C. B. 333884	Capper Boy 168260
		Epponia of Morlich
Eldorene H. 536907..	Elvanier 494398	Envoy of Erin 466275
		Brookside Elba 5th
	Eldorene M. K. 5th 477792	Black Belmore 336163
		Eldorene E. 307852

Another one of those good Eldorenes, a family that produced the dams of the International Grand Champions, Revolution of Page 2d and Wintonier 4th. Vaccinated December 24, 1956, and **sells open.**

Lot 86, Cow — Blue Ribbon Blackbird

MISS BANDOLIER DJR 43d 2345818

Calved April 24, 1956. Tattoo 526-526

Enlate of Bordulac 651471	Eric Bandolier of Brookdale 3d 521613	Blkbd Bando. of Brook...
		Erica of Brookdale 6th...
Enlate Revolution D. J. R. 2d 1294914	Elba 6th of Bordulac 562187	Revolution of Page 43d..
		Elba 2d of Strathmore...
Erica Emona 6th 761207	Applewood Bandolier 24th 526383	Bandolier of Anoka 3d...
		Applewood Blkbd 24th...
	Erica Emona 2d 490756	Revolution 123d 468525..
		Erica Emona 469908
Bardolier DJR 1467127	Blackbird Bardolier G. R. 10th 1016886	Blkbd Bardolier G. R.
		Blackbird Elda 639550
Miss Bardolier DJR 6th 1938615	Blackcap Marjo G. J. 1018115	Agenda Bardolier G. R...
		Blackcap Marjo G. R.
Blackbird DJR 2d 1512390	Prince Envious DJR 1078398	Prince Sunbeam 29th
		Miss Bur. 2d of Bates
	Killbuck Blackbird 7th 667959	Killbuck Double Burgess..
		Blkbd of Sleepy Hol. 2d

Again a top daughter of "Enlate". Vaccinated August 21, 1956, and **sells open.**

Lot 87, Cow — McHenry Blackcap

BLACKCAP of WIL KAY 3d 1518160

Calved September 15, 1951. Tattoo Z51-Z51

Evesback Evader 534359	Black Bardolier 480883..	Bandolier of Anoka
		Black Bardella 460791
Bardolier of Wil-Kay 1149596	Eva Bandolier 473968	Bandolier of Anoka
		Euretta of Quality
Mercury's Blue Lady 851316	Cesor's Evader Mercury 612545	Evesback Evader 534359
		Blackcap Mermaid
	Cesor's Burgess Lady 664822	Burgess Revolution B. 2d
		Blue Lady of Tianna
Bandolier of Wildwood 2d 626686	Bandolier of Anoka 462299	Blkbd Bando. of Page
		Barb. McHenry of Anoka
Blackcap of Wil-Son-Co 2d 879033	Modest Queen 2d 499738	Bandolier of Anoka
		Modest Queen 460812
Blackcap 17th of Hill Crest 664676..	Echo of Hill Crest 454262	Prince Julian A. 2d
		Erica Hill Crest 412872..
	Blackcap 3d of Hill Crest 531905	Ericmere 58th 463980
		Blackcap Marshall's Girl

The Hill Crest herd produced many great producing females that always nicked very well with the Bardolier cattle. Sells bred to Sir Elberica K. H. F., since July 13, 1957.

Lot 88, Cow — McHenry Blackcap

MISS BANDOLIER DJR 59th 2515482

Calved January 22, 1957. Tattoo 97-97

Sir Elba Equal 845636	Barbarian Grenadier G. R. 661306	Black Bardolier 480883..
		Barbara 15th of H. C.
Sir Elberica K. H. F. 1425529	Elba's Equal 534356	Bandolier of Anoka
		Elba S. 473967
Knobby Hills Elerica 885031	Blackbird Bardolier G. R. 741801	Queen's Grenadier G. R...
		Black Bardella 2d
	Elba Grenada G. R. 3d 741807	Black Bardolier 480883..
		Elba E 2d of Lynnwood
Bardolier of Wil-Kay 1149596	Evesback Evader 534359	Black Bardolier 480883..
		Eva Bandolier 473968
Blackcap of Wil-Kay 3d 1518160	Mercury's Blue Lady 851316	Cesor's Evader Mercury..
		Cesor's Burgess Lady
Blackcap of Wil-Son-Co 2d 879033	Bandolier of Wildwood 2d 626686	Bandolier of Anoka
		Modest Queen 2d 499738
	Blackcap 17th of Hill Crest 664676	Echo of Hill Crest
		Blackcap 3d of Hill Crest

Another top daughter of Sir Elberica K. H. F. from the Hill Crest Blackcap family of cows. Vaccinated September 4, 1957, and **sells open.**

Lot 89, Cow — Pride Protest

PRIDE PROTEST LADY D. J. R. 5th 1240356

Calved February 26, 1950. Tattoo DOJ-140

Blackcap Bardolier 707126	Black Bardolier 480883..	Bandolier of Anoka
		Black Bardella 460791
Blackcap Bardolier 8th 928645	Blackcap of Grand River 4th 557587	Sunbeam's Revolution
		Lady Harri. of G. Riv.
Blackcap Bessie H. 2d 777333	General Enhancer 2d 627541	Creswell Pride General
		Hilldale's Enchant. 6th
	Fountain Glen Blackcap Bessie 604572	Blkcpper Harrison 28th..
		Briarcliff Blackcap 29th
Evesback Evader 534359	Black Bardolier 480883..	Bandolier of Anoka
		Black Bardella 460791
Cesor's Lady Pride 2d 636407	Eva Bandolier 473968	Bandolier of Anoka
		Euretta of Quality
Pride Protest Lady 3d 534353	Bandolier of Anoka 462299	Blkbd Bando. of Page
		Barb. McHenry of Anoka
	Pride Protest Lady 2d 480875	Bandolier of Anoka
		Pride Protest Lady

These Pride Protest cows are all good—they are really a great tribe and have consistently produced good cattle, including an International Champion female. Vaccinated July 28, 1950, and sells with a bull calf born June 5, 1957, by Bardolier DJR. Will be rebred.

Lot 90, Cow — Eisa Trojan Erica

MISS EVINCE D. J. R. 2d 1338414

Calved May 27, 1950. Tattoo DOJ-320

Eric Bando. of Brookdale 3d 521613	Blackbird Bandolier of Brookdale 466217	Belmar Bandolier 443426
		Blackbird of S. 381985
Enlate of Bordulac 651471	Erica of Brookdale 6th 462377	Black Art S. 381984
		Erica of Glenrock 8th
Elba 6th of Bordulac 562187	Revolution of Page 43d 460681	Revolution of Page 11th
		Paprika Pride 354282
	Elba 2d of Strathmore 461354	Revolution 81st 419223..
		Elba Harrison 4th
Even Prince 2d 521066	Muskogee Prince 4th 464771	Prince Marshall 261280..
		Jill 10th of Muskogee
Erica Envita 8th 610668	Even Estha of Muskogee 20th 455978	Exterline 404825
		Even Estha of Muskogee
Erica Envita 4th 551963	Evidence of Strathmore 467200	Revolution 81st 419223..
		Evince 254158
	Erica Envita 421276	Blackcap Marshall 8th
		Envinia 301072

A lovely daughter of "Enlate". Note the dam is sired by a grandson of the champion, Prince Marshall. This is the dam of the Reserve Grand Champion heifer at one of the good Ohio Shows. Vaccinated December 8, 1950. Sells with a bull calf born July 12, 1957, by Mercurys Bardolier DJR and will be rebred.

Lot 91, Cow — Eisa Trojan Erica

MISS BANDOLIER DJR 4th 1517479

Calved April 11, 1951. Tattoo DOJ-111

Eric Bando. of Brookdale 3d 521613	Blackbird Bandolier of Brookdale 466217	Belmar Bandolier 443426
		Blackbird of S. 381985
	Erica of Brookdale 6th 462377	Black Art S. 381984
		Erica of Glenrock 8th
Enlate of Bordulac 651471	Revolution of Page 43d 460681	Revolution of Page 11th
		Paprika Pride 354282
Elba 6th of Bordulac 562187	Elba 2d of Strathmore 461354	Revolution 81st 419223
		Elba Harrison 4th
Blackcap Revolution 28th 479591	Revolution 100th 429423	Blackcap Revolution
		Elga Elliott 29th
	Blackcap 2d of Strathmore 467188	Revolution 50th 417487
		Bikcp 6th of Greenwood
Erica Evonia 533733	Bravo of Denison 168878	Glenfoil Thick Set 2d
		Blackcap McHenry 84th
Erica Envira 401953	Erica Environ 2d 368152	Elvon 325088
		Evinia 167585

A top daughter of "Enlate" out of a grand old cow. Note that her sire is by the International Champion, Revolution 100th, and that Glenfoil Thick Set 2d, twice a champion, still appears in the tabulation. Vaccinated September 13, 1951, and sells bred to Sir Elberica K. H. F., since June 14, 1957.

Lot 92, Cow — K. Pride

PAPRIKA LOU D. J. R. 3d 1338421

Calved July 9, 1950. Tattoo DOJ-430

Eric Bando. of Brookdale 3d 521613	Blackbird Bandolier of Brookdale 466217	Belmar Bandolier 443426
		Blackbird of S. 381985
	Erica of Brookdale 6th 462377	Black Art S. 381984
		Erica of Glenrock 8th
Enlate of Bordulac 651471	Revolution of Page 43d 460681	Revolution of Page 11th
		Paprika Pride 354282
Elba 6th of Bordulac 562187	Elba 2d of Strathmore 461354	Revolution 81st 419223
		Elba Harrison 4th
Enlate of Bordulac 651471	Eric Bandolier of Brookdale 3d 521613	Blkbd Bando. of Brook.
		Erica of Brookdale 6th
	Elba 6th of Bordulac 562187	Revolution of Page 43d
		Elba 2d of Strathmore
Paprika Lou D. J. R. 2d 994023	Applewood Bandolier 60th 568067	Bandolier of Anoka 3d
		Patmore Pride 8th
Effie of Bandolier 736302	Cloelou 533236	Irenmere Gay Lad 2d
		Kindness Keepsake 6th

Another one of those good Kindness Keepsakes. You know the K. Prides have provided the foundation for both the Karamas and the Katinkas. Double bred to "Enlate" this time. Vaccinated December 8, 1950, and sells bred to Sir Elberica K. H. F., since May 31, 1957.

Lot 93, Cow — K. Pride

MISS BANDOLIER DJR 54th 2515480

Calved November 27, 1956. Tattoo 1056-1056

Sir Elba Equal 845636	Barbarian Grenadier G. R. 661306	Black Bardolier 480883
		Barbara 15th of H. C.
	Elba's Equal 534356	Bandolier of Anoka
		Elba S. 473967
Sir Elberica K. H. F. 1425529	Blackbird Bardolier G. R. 741801	Queen's Grenadier G. R.
		Black Bardella 2d
Knobby Hills Elerica 885031	Elba Grenada G. R. 3d 741807	Black Bardolier 480883
		Elba E 2d of Lynnwood
Enlate of Bordulac 651471	Eric Bandolier of Brookdale 3d 521613	Blkbd Bando. of Brook.
		Erica of Brookdale 6th
	Elba 6th of Bordulac 562187	Revolution of Page 43d
		Elba 2d of Strathmore
Paprika Lou D. J. R. 3d 1338421	Enlate of Bordulac 651471	Eric Bando. of Brook. 3d
		Elba 6th of Bordulac
Paprika Lou D. J. R. 2d 994023	Effie of Bandolier 736302	Applewood Bando. 60th
		Cloelou 533236

Here again a great concentration of the blood of "Enlate" and one of the great K. Pride family. Vaccinated April 26, 1957, and **sells open.**

Lot 94, Cow — Eisa Trojan Erica

EISA of ENLATE D. J. R. 2d 1294913

Calved January 4, 1950. Tattoo DOJ-170

Eric Bando. of Brookdale 3d 521613	Blackbird Bandolier of Brookdale 466217	Belmar Bandolier 443426
		Blackbird of S. 381985
	Erica of Brookdale 6th 462377	Black Art S. 381984
		Erica of Glenrock 8th
Enlate of Bordulac 651471	Revolution of Page 43d 460681	Revolution of Page 11th
		Paprika Pride 354282
Elba 6th of Bordulac 562187	Elba 2d of Strathmore 461354	Revolution 81st 419223
		Elba Harrison 4th
Even Prince 2d 521066	Muskogee Prince 4th 464771	Prince Marshall 261280
		Jill 10th of Muskogee
	Even Estha of Muskogee 20th 455978	Exterline 404825
		Even Estha of Muskogee
Erica Environ 18th 678322	Revolution 95th 429438	Blackcap Revolution
		Blackcap Bright Girl
Erica Environ 8th 465760	Erica Environ 2d 368152	Elvon 325088
		Evinia 167585

Without question, any breeder in America would do well to have some of these daughters of "Enlate" in his herd. Vaccinated July 28, 1950. Sells bred.

Lot 95, Cow — Eisa Trojan Erica

ELINE LASSIE L. 11th 711234

Calved February 2, 1942. Tattoo L02-16

Bandolier of Anoka 3d 471885	Blackbird Bandolier of Page 414212	Glencarnock Revolu. 6th
		Blackbird Harrison 6th
	Barbara of Rosemere 47th 382828	Idolmere 4th 251508
		Metz Miss Barbara
Applewood Bandolier 24th 526383	Prizemere 131st 419067	Prizemere 32d 369132
		Pride of Rosemere 27th
Applewood Blackbird 24th 465403	Applewood Blackbird 11th 444752	Katy's Marshall 3d
		Blackbird Elector A.
Blackcap Regal 533720	Evidence of Strathmore 467200	Revolution 81st 419223
		Evince 254158
	Blackcap Brita 10th 416688	Erebus Eric 300706
		Blackcap Brita 2d
Eline Lassie L. 10th 592222	Revolution 95th 429438	Blackcap Revolution
		Blackcap Bright Girl
Eline Lassie 3d 453236	Eline K. 425596	Blackcap Marshall 8th
		Eline Elna 411136

A lovely granddaughter of Bandolier of Anoka 3d, full brother of the International Grand Champion, Bandolier of Anoka 6th. Sells bred since May 3, 1957, to Mercurys Bardolier DJR.

Lot 96, Cow — Eisa Trojan Erica

MISS BANDOLIER DJR 56th 2515471

Calved December 23, 1956. Tattoo 1156-1156

Enlate of Bordulac 651471	Eric Bandolier of Brookdale 3d 521613	Blkbd Bando. of Brook.
		Erica of Brookdale 6th
	Elba 6th of Bordulac 562187	Revolution of Page 43d
		Elba 2d of Strathmore
Enlate Revolution D. J. R. 2d 1294914	Applewood Bandolier 24th 526383	Bandolier of Anoka 3d
		Applewood Blkbd 24th
Erica Emona 6th 761207	Erica Emona 2d 490756	Revolution 123d 468525
		Erica Emona 469908
Applewood Bandolier 24th 526383	Bandolier of Anoka 3d 471885	Blkbd Bando. of Page
		Barbara of Rose. 47th
	Applewood Blackbird 24th 465403	Prizemere 131st 419067
		Applewood Blkbd 11th
Eline Lassie L. 11th 711234	Blackcap Regal 533720	Evidence of Strathmore
		Blackcap Brita 10th
Eline Lassie L. 10th 592222	Eline Lassie 3d 453236	Revolution 95th 429438
		Eline K. 425596

A splendid granddaughter of two famous bulls, Enlate of Bordulac and Applewood Bandolier 24th. Vaccinated April 26, 1957, and **sells open.**

Lot 97, Cow — McHenry Blackcap

BONNY of WIL-KAY 1434204

Calved January 3, 1950. Tattoo ZIN-80

Evesback Evader 534359	Black Bardolier 480883	Bandolier of Anoka
		Black Bardella 460791
	Eva Bandolier 473968	Bandolier of Anoka
		Euretta of Quality
Bardolier of Wil-Kay 1149596	Cesor's Evader Mercury 612545	Evesback Evader 534359
		Blackcap Mermaid
Mercury's Blue Lady 851316	Cesor's Burgess Lady 664822	Burgess Revolution B. 2d
		Blue Lady of Tianna
Sir Barbara R. M. 716307	Burgess Martin 506642	Eric Moir 429138
		Miss Burgess Martin
	Barbara of Rosemere 86th 440758	Killmere 3d 403321
Bonny of Buel Ridge 802545		Barbara of Rose. 60th
	Beau Burgess 473976	Bandolier of Anoka
Susan 3d of Maple Grove 642043		Miss Burgess S. 2d
	Susan 2d of Maple Grove 516779	Beau Burgess 473976
		Cardella Marshall 467581

A granddaughter of Evesback Evader, great breeding son of Black Bardolier and out of Eva Bandolier, dam of the famous Eva's Bandolier Lad. Vaccinated June 10, 1950, and sells bred to Mercurys Bardolier DJR since March 14, 1957.

Lot 98, Cow — Pride of Aberdeen

MISS BARDOLIER DJR 37th 2345840

Calved May 24, 1956. Tattoo 636-636

Blackbird Bardolier G. R. 10th 1016886	Blackbird Bardolier G. R. 741801	Queen's Grenadier G. R.
		Black Bardella 2d
	Blackbird Elda 639550	Bandolier of Anoka
		Blackbird Elaine 4th
Bardolier DJR 1467127	Agenda Bardolier G. R. 847487	Black Bardolier 480883
		Queen of Grand River 2d
Blackcap Marjo G. J. 1018115	Blackcap Marjo G. R. 855642	Black Grenadier 557592
		Bikcp Grenada G. R. 2d
Applewood Bandolier 24th 526383	Bandolier of Anoka 3d 471885	Blkbd Bando. of Page
		Barbara of Rose. 47th
	Applewood Blackbird 24th 465403	Prizemere 131st 419067
		Applewood Blkbd 11th
Pride Effect L. 10th 656394	Polly's Eileenmere 474537	Eileenmere L. 446181
		Laflin's Polly 11th
Pride Effect 10th 583174	Pride Effect 3d 468512	Revolution 95th 429438
		Pride Effect 2d 432015

Without question, this is one of the most intensely Bardolier-Bandolier bred herds in America. Vaccinated December 24, 1956, and **sells open.**

Lot 99, Cow — Pride of Aberdeen

MISS BANDOLIER DJR 2d 1517477

Calved January 19, 1951. Tattoo DOJ-41

Eric Bando. of Brookdale 3d 521613	Blackbird Bandolier of Brookdale 466217	Belmar Bandolier 443426
		Blackbird of S. 381985
	Erica of Brookdale 6th 462377	Black Art S. 381984
		Erica of Glenrock 8th
Enlate of Bordulac 651471		
Elba 6th of Bordulac 562187	Revolution of Page 43d 460681	Revolution of Page 11th
		Paprika Pride 354282
	Elba 2d of Strathmore 461354	Revolution 81st 419223
		Elba Harrison 4th
Dorbar 2d 637918	Pride Bar C. 534558	Barbara's Rabban 2d
		Pride of Rosemere 440th
	Baroness C. 4th 529717	Blk Idolinthian of F. B.
		Baroness C. 3d 460460
Pridebel C. F. 784022		
Maybel 441513	Perinthian of Walnut Hill 392085	Perinthier of Fr. Broad
		Perinthian's Queen
	Aberdeen's Belle 405396	Idol of French Broad
		Pride of Aberdeen 604th

A splendid daughter of "Enlate". Note the dam is a granddaughter of Pride Bar C., sire of many show cattle. Vaccinated September 13, 1951, and sells bred.

Lot 100, Cow — Eisa Trojan Erica

ENVERO ERICA 2d 616447

Calved June 5, 1940.

Muskogee Prince 4th 464771	Prince Marshall 261280	Earl Marshall 183780
		Pride McHenry 46th
	Jill 10th of Muskogee 439512	Exterline 404825
		Jill 8th of Muskogee
Even Prince 2d 521066		
Even Estha of Muskogee 20th 455978	Exterline 404825	Muskogee 148th 327173
		Essence of Maisemore
	Even Estha of Muskogee 343939	Eileenver 288886
		Even Estha 5th 327779
Blackcap Marshall 8th 404788	Earl Marshall 183780	Protine 138372
		Erica McHenry 12th
	Blackcap Lassie 13th 261262	Earl Marshall 183780
		Blackbird McHenry 50th
Envero Erica 481713		
Erica Environ 8th 465760	Revolution 95th 429438	Blackcap Revolution
		Blackcap Bright Girl
	Erica Environ 2d 368152	Elvon 325088
		Evinia 167585

Seldom do you find a pedigree like this. Note the old bulls close up—Prince Marshall, Earl Marshall and Glenfoil Thick Set 2d. Sells bred to Prince Envious DJR since April 17, 1957.

Lot 101, Cow — McHenry Blackcap

MISS BANDOLIER DJR 9th 1692973

Calved May 30, 1952. Tattoo 432-432

Evader's Quality Bardolier 4th 1032343	Evesback Evader 534359	Black Bardolier 480883
		Eva Bandolier 473968
	Key of Faith 545131	Black Bardolier 480883
		Key of Quality 408992
Mercurys Bardolier DJR 1651003		
Mercury's Blue Lady 851316	Cesor's Evader Mercury 612545	Evesback Evader 534359
		Blackcap Mermaid
	Cesor's Burgess Lady 664822	Burgess Revolution B. 2d
		Blue Lady of Tianna
Bardolier of Wil-Kay 1149596	Evesback Evader 534359	Black Bardolier 480883
		Eva Bandolier 473968
	Mercury's Blue Lady 851316	Cesor's Evader Mercury
		Cesor's Burgess Lady
Bonny of Wil-Kay 1434204		
Bonny of Buel Ridge 892545	Sir Barbara R. M. 716307	Burgess Martin 506642
		Barbara of Rose. 86th
	Susan 3d of Maple Grove 642043	Beau Burgess 473976
		Susan 2d of Maple G.

A great concentration of the blood of the great Evesback Evader. Vaccinated October 16, 1952, and sells with a bull calf at side born September 14, 1957, by Sir Elberica K. H. F. Will be rebred.

Lot 102, Cow — Eisa Trojan Erica

EVE D. J. R. 2d 1338428

Calved August 21, 1950. Tattoo DOJ-510

Eric Bando. of Brookdale 3d 521613	Blackbird Bandolier of Brookdale 466217	Belmar Bandolier 443426
		Blackbird of S. 381985
	Erica of Brookdale 6th 462377	Black Art S. 381984
		Erica of Glenrock 8th
Enlate of Bordulac 651471		
Elba 6th of Bordulac 562187	Revolution of Page 43d 460681	Revolution of Page 11th
		Paprika Pride 354282
	Elba 2d of Strathmore 461354	Revolution 81st 419223
		Elba Harrison 4th
Revolution's Pride Boy 4th 591746	Evergreen's Eroica 510092	Eroica 3d of St. Albans
		Evergreen W. 2d
	Revolution's Pride Alice 520354	Revolution 3d of Bal.
		Pride Alice 4th 425276
Eisa Eve of Harvey 653530		
Eve's Ecstasy 507126	Energetic Eric 465777	Eventu 450334
		Eldorena 259255
	Ecstatic Eve 476868	Eventu 450334
		Erlma 428565

We will have a group of these "Enlate" daughters for you to look at sale day, that will impress any cowman—size, scale, and great heads. The dam of this cow was an Indiana Grand Champion female. Vaccinated April 13, 1951, and sells bred to Sir Elberica K. H. F.—safe in calf.

Lot 103, Cow — Eisa Trojan Erica

MISS BARD BANDOLIER DJR 2d 1886190

Calved June 20, 1953. Tattoo 343-343

Blackbird Bardolier G. R. 10th 1016886	Blackbird Bardolier G. R. 741801	Queen's Grenadier G. R.
		Black Bardella 2d
	Blackbird Elda 639550	Bandolier of Anoka
		Blackbird Elaine 4th
Bardolier DJR 1467127		
Blackcap Marjo G. J. 1018115	Agenda Bardolier G. R. 847487	Black Bardolier 480883
		Queen of Grand River 2d
	Blackcap Marjo G. R. 855642	Black Grenadier 557592
		Blkcp Grenada G. R. 2d
Enlate of Bordulac 651471	Eric Bandolier of Brookdale 3d 521613	Blkbd Bando. of Brook
		Erica of Brookdale 6th
	Elba 6th of Bordulac 562187	Revolution of Page 43d
		Elba 2d of Strathmore
Miss Bandolier DJR 4th 1517479		
Erica Evonia 533733	Blackcap Revolution 28th 479591	Revolution 100th
		Blkcp 2d of Strathmore
	Erica Envira 401953	Bravo of Denison
		Erica Environ 2d

Anyway you take it, from the top or the bottom of the pedigree, the blood of Enlate of Bordulac will help your breeding program. Vaccinated November 18, 1953, and sells bred.

Lot 104, Cow — K. Pride

PAPRIKA LOU D. J. R. 2d 994023

Calved November 17, 1947. Tattoo DOJ6-20

Eric Bando. of Brookdale 3d 521613	Blackbird Bandolier of Brookdale 466217	Belmar Bandolier 443426
		Blackbird of S. 381985
	Erica of Brookdale 6th 462377	Black Art S. 381984
		Erica of Glenrock 8th
Enlate of Bordulac 651471		
Elba 6th of Bordulac 562187	Revolution of Page 43d 460681	Revolution of Page 11th
		Paprika Pride 354282
	Elba 2d of Strathmore 461354	Revolution 81st 419223
		Elba Harrison 4th
Applewood Bandolier 60th 568067	Bandolier of Anoka 3d 471885	Blkbd Bandolier of Page
		Barbara of Rose. 47th
	Patmore Pride 8th 535929	Prizemere 131st 419067
		Applewood Pride 8th
Effie of Bandolier 736302		
Cloelou 533236	Irenmere Gay Lad 2d 425882	Irenmere 6th 366905
		Queen Gay D. 2d
	Kindness Keepsake 6th 447308	Ever Everly 387725
		Kindness Keepsake 2d

Another one of those good Kindness Keepsakes—a great family, and this a splendid daughter of "Enlate". Sells bred to Sir Elberica K. H. F.

Lot 105, Cow — Pride of Aberdeen

MISS BANDOLIER DJR 46th 2345820

Calved May 14, 1956. Tattoo 596-596

Enlate of Bordulac 651471	Eric Bandolier of Brookdale 3d 521613	Blkbd Bando. of Brook
		Erica of Brookdale 6th
	Elba 6th of Bordulac 562187	Revolution of Page 43d
		Elba 2d of Strathmore
Enlate Revolution D. J. R. 2d 1294914		
Erica Emona 6th 761207	Applewood Bandolier 24th 526383	Bandolier of Anoka 3d
		Applewood Blkbd 24th
	Erica Emona 2d 490756	Revolution 123d 468525
		Erica Emona 469908
Bardolier DJR 1467127	Blackbird Bardolier G. R. 10th 1016886	Blkbd Bardolier G. R.
		Blackbird Elda 639550
	Blackcap Marjo G. J. 1018115	Agenda Bardolier G. R.
		Blackcap Marjo G. R.
Miss Bard Bandolier DJR 3d 1886191		
Pride Effect L. 10th 656394	Applewood Bandolier 24th 526383	Bandolier of Anoka 3d
		Applewood Blkbd 24th
	Pride Effect 10th 583174	Polly's Eileenmere
		Pride Effect 3d 468512

A granddaughter of "Enlate" and rich in the blood that helped make this herd one of the tops in Ohio. Vaccinated December 24, 1956, and will sell bred.

Lot 106, Cow — Eldorene

ELDORENE MISS 2d 817113

Calved June 15, 1944. Tattoo HN4-10

Prizemere 32d 369132	Prizemere 9th 292566	Meraman of Tierra Alta
		Pride of Rosemere 14th
	Pride of Rosemere 37th 310372	Knight of Rosemere
		Pride McHenry 66th
Epponian of Rosemere 11th 508827		
Epponia C. B. 333884	Capper Boy 168260	Prince Albert Ito
		Blackcap 32d 118217
	Epponia of Morlich 323476	Eclipse 2d of Morlich
		Eppy of Morlich 323475
Eric Burr 2d 547437	Burgess 35th 495516	Bell Boy M. K. 459602
		Miss Burgess 46th
	Edith 2d of Strathmore 476909	Revolution 100th
		Edith 2d of Eulaine
Miss Eldorena 616887		
Eldorene H. 536907	Elvanier 494398	Envoy of Erin 466275
		Brookside Elba 5th
	Eldorene M. K. 5th 477792	Black Belmore 336163
		Eldorene E. 307852

Another one of the good Eldorenes, the famous family that produced the dam of the International Grand Champions, Revolution of Page 2d and Wintonier 4th. Sells with a heifer calf at side born June 11, 1957, by Prince Envious DJR. Will be rebred.

Lot 107, Cow — Caldwell Elaine

MISS BARDOLIER DJR 10th 1938616

Calved December 26, 1953. Tattoo 893-893

Blackbird Bardolier G. R. 10th 1016886	Blackbird Bardolier G. R. 741801	Queen's Grenadier G. R.
		Black Bardella 2d
	Blackbird Elda 639550	Bandolier of Anoka
		Blackbird Elaine 4th
Bardolier DJR 1467127		
Blackcap Marjo G. J. 1018115	Agenda Bardolier G. R. 847487	Black Bardolier 480883
		Queen of Grand River 2d
	Blackcap Marjo G. R. 855642	Black Grenadier 557592
		Bikcp Grenada G. R. 2d
Prince Envious DJR 1078398	Prince Sunbeam 29th 629408	Black Prince of Sunbeam
		Erica Marie of Sunbeam
Princess Envious DJR 19th 1512395	Miss Burgess 2d of Bates 635201	Envious Blackcap B. 6th
		Miss Burgess Harri. 35th
Elaine 81st 706015	Creswell Pride General 535076	General 2d of Page
		Revolution's Pride 4th
	Elaine 42d 552689	Eileenmere 158th
		Elaine 23d 515391

One of the famous Caldwell Elaines, the same tribe that sold for $21,000 in one of the Sunbeam Sales. Vaccinated July 23, 1954, and sells bred to Sir Elberica K. H. F., since May 20, 1957.

Lot 108, Cow — Eldorene

MISS ELDORENE 3d 763546

Calved May 28, 1943. Tattoo HN3-34

Prizemere 32d 369132	Prizemere 9th 292566	Meraman of Tierra Alta
		Pride of Rosemere 14th
Epponian of Rosemere 11th 508827	Pride of Rosemere 37th 310372	Knight of Rosemere
		Pride McHenry 66th
Epponia C. B. 333884	Capper Boy 168260	Prince Albert Ito
		Blackcap 32d 118217
	Epponia of Morlich 323476	Eclipse 2d of Morlich
		Eppy of Morlich 323475
Elvanier 494398	Envoy of Erin 466275	Elidure of Brookside
		Elba of Glyn Mawr 7th
Eldorene H. 536907	Brookside Elba 5th 488958	Everon Elba 414338
		Elba Elva 2d 402310
Eldorene M. K. 5th 477792	Black Belmore 336163	Belford 226200
		Black Gem of Rosemere
	Eldorene E. 307852	Erin Boy W. 181619
		Eldorene 6th 200395

Another one of the famous Eldorenes. Eldorene M. K. 5th was a great show cow, and the daughter of Black Belmore, who sired an International Grand Champion, the Queen Viola K. cow. Sells bred to Prince Envious DJR 55th since March 1, 1957.

Lot 109, Cow — Eloquent Lady

PRINCESS ENVIOUS DJR 103d 2515466

Calved October 22, 1956. Tattoo 1026-1026

Prince Sunbeam 29th 629408	Black Prince of Sunbeam 504521	Black Peer of St. Albans
		Pride 17th of Sunbeam
Prince Envious DJR 1078398	Erica Marie of Sunbeam 543531	Revolution 81st 419223
		Erica Marie 9th 434227
Miss Burgess 2d of Bates 635201	Envious Blackcap B. 6th 504417	Envious Marshall 3d
		Blackcap Lassie B. 9th
	Miss Burgess Harrison 35th 478989	Burgessmere 455936
		Miss Burgess Harri. 29th
Evesback Evader 534359	Black Bardolier 480883	Bandolier of Anoka
		Black Bardella 460791
Cesor Erica 2d 1032353	Eva Bandolier 473968	Bandolier of Anoka
		Euretta of Quality
Eloquent Emily 534358	Black Bardolier 480883	Bandolier of Anoka
		Black Bardella 460791
	Eloquent Lady 480872	Bandolier of Anoka
		Eloquent Lassie 395657

Another one of the famous Eloquent Ladies, descending from the Eloquent Lady cow who was the dam of the top selling female in the Hendren Dispersion. Vaccinated April 26, 1957, and **sells open.**

Lot 110, Cow — Enchantress Trojan Erica

PRINCESS ENVIOUS DJR 20th 1630598

Calved May 15, 1952. Tattoo 322-322

Prince Sunbeam 29th 629408	Black Prince of Sunbeam 504521	Black Peer of St. Albans
		Pride 17th of Sunbeam
Prince Envious DJR 1078398	Erica Marie of Sunbeam 543531	Revolution 81st 419223
		Erica Marie 9th 434227
Miss Burgess 2d of Bates 635201	Envious Blackcap B. 6th 504417	Envious Marshall 3d
		Blackcap Lassie B. 9th
	Miss Burgess Harrison 35th 478989	Burgessmere 455936
		Miss Burgess Harri. 29th
Applewood Bandolier 24th 526383	Bandolier of Anoka 3d 471885	Bikbd Bandolier of Page
		Barbara of Rose. 47th
Bandolier's Emona L. 2d 730185	Applewood Blackbird 24th 465403	Prizemere 131st 419067
		Applewood Bikbd 11th
Erica Emona 469908	Revolution 95th 429438	Blackcap Revolution
		Blackcap Bright Girl
	Erica Elmona 330848	Bravo of Denison
		Eileen of Alta 2d

One of the champion cows bred by Do-Je-Rae. Sells with a September 18th bull calf by Sir Elberica K. H. F. Will be rebred. Calfhood vaccinated October 16, 1952.

Lot 111, Cow — McHenry Blackcap

PRINCESS ENVIOUS DJR 15th 1512389

Calved August 14, 1951. Tattoo 341-341

Prince Sunbeam 29th 629408	Black Prince of Sunbeam 504521	Black Peer of St. Albans
		Pride 17th of Sunbeam
Prince Envious DJR 1078398	Erica Marie of Sunbeam 543531	Revolution 81st 419223
		Erica Marie 9th 434227
Miss Burgess 2d of Bates 635201	Envious Blackcap B. 6th 504417	Envious Marshall 3d
		Blackcap Lassie B. 9th
	Miss Burgess Harrison 35th 478989	Burgessmere 455936
		Miss Burgess Harri. 29th
Even Prince 2d 521066	Muskogee Prince 4th 464771	Prince Marshall 261280
		Jill 10th of Muskogee
Blackcap Estha 630684	Even Estha of Muskogee 20th 455978	Exterline 404825
		Even Estha of Muskogee
Blackcap Ella 5th 421275	Blackcap Marshall 8th 404788	Earl Marshall 183780
		Blackcap Lassie 13th
	Blackcap Ella 301075	Bravo of Denison
		Blackcap Lassie 5th

Sells bred to Mercurys Bardolier DJR since June 28th. Calf hood vaccinated February 8, 1952.

Lot 112, Cow — Pride of Aberdeen

PRINCESS ENVIOUS DJR 23d 1630610

Calved July 16, 1952. Tattoo 592-592

Prince Sunbeam 29th 629408	Black Prince of Sunbeam 504521	Black Peer of St. Albans
		Pride 17th of Sunbeam
Prince Envious DJR 1078398	Erica Marie of Sunbeam 543531	Revolution 81st 419223
		Erica Marie 9th 434227
Miss Burgess 2d of Bates 635201	Envious Blackcap B. 6th 504417	Envious Marshall 3d
		Blackcap Lassie B. 9th
	Miss Burgess Harrison 35th 478989	Burgessmere 455936
		Miss Burgess Harri. 29th
Applewood Bandolier 24th 526383	Bandolier of Anoka 3d 471885	Bikbd Bandolier of Page
		Barbara of Rose. 47th
Pride Effect L. 10th 656394	Applewood Blackbird 24th 465403	Prizemere 131st 419067
		Applewood Bikbd 11th
Pride Effect 10th 583174	Polly's Eileenmere 474537	Eileenmere L. 446181
		Laflin's Polly 11th
	Pride Effect 3d 468512	Revolution 95th 429438
		Pride Effect 2d 432015

Sells bred to Mercurys Bardolier DJR since May 31, 1957. Calfhood vaccinated March 7, 1953.

Lot 113, Cow — Eisa Trojan Erica

PRINCESS ENVIOUS DJR 91st 2345821

Calved April 6, 1956. Tattoo 426-426

Prince Envious DJR 1078398	Prince Sunbeam 29th 629408	Black Prince of Sunbeam
		Erica Marie of Sunbeam
Prince Envious D. J. R. 50th 1294916	Miss Burgess 2d of Bates 635201	Envious Blackcap B. 6th
		Miss Burgess Harri. 35th
Pridebel C. F. 784022	Dorbar 2d 637918	Pride Bar C. 534558
		Baroness C. 4th 529717
	Maybel 441513	Perinthian of Walnut H.
		Aberdeen's Belle 405396
Prince Envious DJR 1078398	Prince Sunbeam 29th 629408	Black Prince of Sunbeam
		Erica Marie of Sunbeam
Princess Envious DJR 57th 1938613	Miss Burgess 2d of Bates 635201	Envious Blackcap B. 6th
		Miss Burgess Harri. 35th
Erica Envita 8th 610668	Even Prince 2d 521066	Muskogee Prince 4th
		Even Estha of Mus. 20th
	Erica Envita 4th 551963	Evidence of Strathmore
		Erica Envita 421276

Calfhood vaccinated August 21, 1956, and sells bred.

Lot 114, Cow — Enchantress Trojan Erica

PRINCESS ENVIOUS DJR 24th 1630585

Calved March 1, 1952. Tattoo 102-102

Prince Sunbeam 29th 629408	Black Prince of Sunbeam 504521	Black Peer of St. Albans
		Pride 17th of Sunbeam
Prince Envious DJR 1078398	Erica Marie of Sunbeam 543531	Revolution 81st 419223
		Erica Marie 9th 434227
Miss Burgess 2d of Bates 635201	Envious Blackcap B. 6th 504417	Envious Marshall 3d
		Blackcap Lassie B. 9th
	Miss Burgess Harrison 35th 478989	Burgessmere 455936
		Miss Burgess Harri. 29th
Applewood Bandolier 24th 526383	Bandolier of Anoka 3d 471885	Bikbd Bandolier of Page
		Barbara of Rose. 47th
Erica Emona 6th 761207	Applewood Bandolier 24th 465403	Prizemere 131st 419067
		Applewood Bikbd 11th
Erica Emona 2d 490756	Revolution 123d 468525	Revolution 95th 429438
		Erica Alene 2d 421272
	Erica Emona 469908	Revolution 95th 429438
		Erica Elmona 330848

Sells with an August 12, 1957, heifer calf at side by Mercurys Bardolier DJR and will be rebred. Calfhood vaccinated **October 16, 1952.**

Lot 115, Cow — Enchantress Trojan Erica
MISS BARDOLIER DJR 40th 2345847

Calved August 8, 1956. Tattoo 816-816

Evader's Quality Bardolier 4th 1032343	Evesback Evader 534359	Black Bardolier 480883
		Eva Bandolier 473968
Mercurys Bardolier DJR 1651003	Key of Faith 545131	Black Bardolier 480883
		Key of Quality 408992
Mercury's Blue Lady 851316	Cesor's Evader Mercury 612545	Evesback Evader 534359
		Blackcap Mermaid
	Cesor's Burgess Lady 664822	Burgess Revolution B. 2d
		Blue Lady of Tianna
Prince Envious DJR 1078398	Prince Sunbeam 29th 629408	Black Prince of Sunbeam
		Erica Marie of Sunbeam
Princess Envious DJR 24th 1630585	Miss Burgess 2d of Bates 635201	Envious Blackcap B. 6th
		Miss Burgess Harri. 35th
Erica Emona 6th 761207	Applewood Bandolier 24th 526383	Bandolier of Anoka 3d
		Applewood Bando. 24th
	Erica Emona 2d 490756	Revolution 123d 468525
		Erica Emona 469908

Calfhood vaccinated December 24, 1956. **Sells open.**

Lot 116, Cow — Rosemere Barbara
BARBARA EPPIE 817107

Calved April 14, 1944. Tattoo HN4-9

Prizemere 32d 369132	Prizemere 9th 292566	Meraman of Tierra Alta
		Pride of Rosemere 14th
Epponian of Rosemere 11th 508827	Pride of Rosemere 37th 310372	Knight of Rosemere
		Pride McHenry 66th
Epponia C. B. 333884	Capner Boy 168260	Prince Albert Ito
		Blackcap 32d 118217
	Epponia of Morlich 323476	Eclipse 2d of Morlich
		Eppy of Morlich 323475
Burgess 38th 495520	Bell Boy M. K. 459602	Black Belmore 336163
		Blackbird Lady M. C.
Barbara B. 20th 534453	Miss Burgess of Glyn Mawr 12th 475073	Elgon Marshall 2d
		Miss Burgess 50th
Barbara B. 17th 508757	Baden 2d of Black Rose 449626	Even Baden 2d 428518
		Blackcap Shipton 3d
	Barbara of Rosemere 103d 449127	Prizemere 101st 407383
		Barbara of Rose. 60th

Another one of the great old tribes. The Rosemere Barbaras have produced great cattle for many years. Sells bred to Sir Elberica K. H. F. since May 24, 1957.

Lot 117, Cow — Eisa Trojan Erica
PRINCESS ENVIOUS DJR 26th 1630595

Calved May 5, 1952. Tattoo 262-262

Prince Sunbeam 29th 629408	Black Prince of Sunbeam 504521	Black Peer of St. Albans
		Pride 17th of Sunbeam
Prince Envious DJR 1078398	Erica Marie of Sunbeam 543531	Revolution 81st 419223
		Erica Marie 9th 434227
Miss Burgess 2d of Bates 635201	Envious Blackcap B. 6th 504417	Envious Marshall 3d
		Blackcap Lassie B. 9th
	Miss Burgess Harrison 35th 478989	Burgessmere 455936
		Miss Burgess Harri. 29th
Blackcap Revolution 28th 479591	Revolution 100th 429423	Blackcap Revolution
		Elga Elliott 29th
Revitella 717045	Blackcap 2d of Strathmore 467188	Revolution 50th 417487
		Blkcp 6th of Greenwood
Envitella 445926	Blackcap Marshall 8th 404788	Earl Marshall 183780
		Blackcap Lassie 13th
	Envenita 405025	Elvon 325088
		Envinia 301072

Note the dam is a granddaughter of Revolution 100th. Sells bred to Sir Elberica K. H. F. since May 22, 1957. Vaccinated October 16, 1952.

Lot 118, Cow — Windsor Queen Mother
PRINCESS ENVIOUS DJR 27th 1630596

Calved May 6, 1952. Tattoo 282-282

Prince Sunbeam 29th 629408	Black Prince of Sunbeam 504521	Black Peer of St. Albans
		Pride 17th of Sunbeam
Prince Envious DJR 1078398	Erica Marie of Sunbeam 543531	Revolution 81st 419223
		Erica Marie 9th 434227
Miss Burgess 2d of Bates 635201	Envious Blackcap B. 6th 504417	Envious Marshall 3d
		Blackcap Lassie B. 9th
	Miss Burgess Harrison 35th 478989	Burgessmere 455936
		Miss Burgess Harri. 29th
Jock of Wheatland 543241	Repeater of Wheatland 466817	Reve. of Wheatland 2d
		Chimera of Wheatland
Epponian's Queen D. J. R. 844036	Ames Plantation Phairlea 477070	Ames Plant. Babsmere
		Ames Plant. Pruella
Epponian's Queen C. S. 641570	Epponian 12th of Rosemere 542155	Eileenmere 61st 450556
		Epponia C. B. 2d
	Queen Mab of Wickwire 485952	Evilesco of Page 458268
		Wickwire's Queen M.

Note the dam is a daughter of the great breeding bull, Jock of Wheatland. Vaccinated October 16, 1952. Sells bred.

Lot 119, Cow — McHenry Blackcap
PRINCESS ENVIOUS DJR 104th 2515465

Calved October 26, 1956. Tattoo 1036-1036

Prince Sunbeam 29th 629408	Black Prince of Sunbeam 504521	Black Peer of St. Albans
		Pride 17th of Sunbeam
Prince Envious DJR 1078398	Erica Marie of Sunbeam 543531	Revolution 81st 419223
		Erica Marie 9th 434227
Miss Burgess 2d of Bates 635201	Envious Blackcap B. 6th 504417	Envious Marshall 3d
		Blackcap Lassie B. 9th
	Miss Burgess Harrison 35th 478989	Burgessmere 455936
		Miss Burgess Harri. 29th
Mercurys Bardolier DJR 1651003	Evader's Quality Bardolier 4th 1032343	Evesback Evader 534359
		Key of Faith 545131
Blackcap Empress 2d of Wil Kay 1567820	Mercury's Blue Lady 851316	Cesor's Evader Mercury
		Cesor's Burgess Lady
Cesor Blackcap Empress 3d 1131964	Victor Bardolier G. R. 847489	Black Bardolier 480883
		Ruth 4th of Maple Grove
	Cesor's Evader Millie 704391	Evesback Evader 534359
		Blackcap Miller 23d

Another one of the famous Miller Blackcap Empresses. Vaccinated April 26, 1957. **Sells open.**

Lot 120, Cow — Windsor Queen Mother
EPPONIAN'S QUEEN C. S. 641570

Calved September 30, 1941. Tattoo GS127

Eileenmere 61st 450556	Eileenmere 32d 428072	Eileenmere 15th 398457
		Blackbird Girl 7th
Epponian 12th of Rosemere 542155	Ectessa 370351	Shady Brook Elwood
		Erica Ever 281032
Epponia C. B. 2d 452209	Prizemere 32d 369132	Prizemere 9th 292566
		Pride of Rosemere 37th
	Epponia C. B. 333884	Capper Boy 168260
		Epponia of Morlich
Evilesco of Page 458268	Revolution Blackcap 413704	Revolution 7th 387969
		Blkcp Bess Glencarnock
Queen Mab of Wickwire 485952	Early Verdict of Kinermony 428989	Juror of Kinermony
		Early Blossom of Kiner.
Wickwire's Queen Mother 461383	Bennetts Point Blackbird 435038	Blkbd Marshall of Page
		Blackbird Harrison 34th
	S. R. Queen Mother Mat 412043	Pridlemere 320655
		Queen Mother Mat

By a full brother of the International Grand Champion, Epponian of Rosemere 8th. Sells bred to Prince Envious DJR since January 29, 1957; should have a calf at side sale day.

Lot 121, Cow — Eisa Trojan Erica
PRINCESS ENVIOUS DJR 28th 1630586

Calved March 3, 1952. Tattoo 122-122

Prince Sunbeam 29th 629408	Black Prince of Sunbeam 504521	Black Peer of St. Albans
		Pride 17th of Sunbeam
Prince Envious DJR 1078398	Erica Marie of Sunbeam 543531	Revolution 81st 419223
		Erica Marie 9th 434227
Miss Burgess 2d of Bates 635201	Envious Blackcap B 6th 504417	Envious Marshall 3d
		Blackcap Lassie B. 9th
	Miss Burgess Harrison 35th 478989	Burgessmere 455936
		Miss Burgess Harri. 29th
Even Prince 2d 521066	Muskogee Prince 4th 464771	Prince Marshall 261280
		Jill 10th of Muskogee
Erica Environ 18th 678322	Even Estha of Muskogee 20th 455978	Exterline 404825
		Even Estha of Muskogee
Erica Environ 8th 465760	Revolution 95th 429438	Blackcap Revolution
		Blackcap Bright Girl
	Erica Environ 2d 368152	Elvon 325088
		Evinia 167585

Sells with a June 4, 1957, heifer calf at side by Sir Elberica K. H. F. and will be rebred. Calfhood vaccinated October 16, 1952.

Lot 122, Cow — Easter Tulloch Kate
PRINCESS ENVIOUS DJR 47th 1886176

Calved February 17, 1953. Tattoo 53-53

Prince Sunbeam 29th 629408	Black Prince of Sunbeam 504521	Black Peer of St. Albans
		Pride 17th of Sunbeam
Prince Envious DJR 1078398	Erica Marie of Sunbeam 543531	Revolution 81st 419223
		Erica Marie 9th 434227
Miss Burgess 2d of Bates 635201	Envious Blackcap B. 6th 504417	Envious Marshall 3d
		Blackcap Lassie B. 9th
	Miss Burgess Harrison 35th 478989	Burgessmere 455936
		Miss Burgess Harri. 29th
Eloquent Bardell 473961	Bardell Martin 2d 423834	Bardell 319160
		Blkcp McHenry 404th
Eloquent Quality Lassie 7th 684817	Eloquent Lassie 395657	Quality Marshall 369886
		Eloquent Effie 319752
Ella of Hall Orchards 486464	Blackcap Playman of Sunbeam 436403	Playman of Sunbeam
		Blackcap Empress 30th
	Eleanor of Hall Orchards 454174	Royal Quality 405790
		Siebel of Hall Orchards

Note the dam is a granddaughter of Bardell Martin 2d, who sired the dam of Black Bardolier. Vaccinated November 18, 1953, and sells with a bull calf born September 4, 1957, by Mercurys Bardolier DJR. Will be rebred.

Lot 123, Cow — Eisa Trojan Erica

ERICA EVIRA 4th 737049

Calved August 15, 1943. Tattoo KF3-29

Evidence of Strathmore 467200	Revolution 81st 419223	Blackcap Revolution
		Pride of Ash Row
	Evince 254158	Earl Marshall 183780
Evidence Again 596212		Erica McHenry 30th
Blackcap Strathmore 6th 519407	Revolution 81st 419223	Blackcap Revolution
		Pride of Ash Row
	Blackcap Empress B. 2d 425292	Blkcp Revolution Again
		Blackcap Empress J.
Evidence of Strathmore 467200	Revolution 81st 419223	Blackcap Revolution
		Pride of Ash Row
	Evince 254158	Earl Marshall 183780
Erica Envira 3d 626004		Erica McHenry 30th
Erica Envira 2d 443131	Blackcap Marshall 8th 404788	Earl Marshall 183780
		Blackcap Lassie 13th
	Erica Envira 401953	Bravo of Denison
		Erica Environ 2d

One of the grand old brood cows in the herd. Note that she is triple bred to Revolution 81st, great breeding son of Blackcap Revolution. Sells bred to Prince Envious DJR since May 11, 1957.

Lot 124, Cow — Easter Tulloch Kate

ELOQUENT QUALITY LASSIE 7th 684817

Calved March 11, 1942. Tattoo EMA2-9

Bardell Martin 2d 423834	Bardell 319160	Faultless Pass 251056
		Barletta Blackbird 2d
	Blackcap McHenry 404th 389493	Echelon Marshall
Eloquent Bardell 473961		Blackcap McLate
Eloquent Lassie 395657	Quality Marshall 369886	Earl Marshall 183780
		Queen McHenry 58th
	Eloquent Effie 319752	Edgar of Dalmeny
		Effie of Lapeer 184476
Blackcap Playman of Sunbeam 436403	Playman of Sunbeam 338509	Plowman 221051
		Elmland Jessie 2d
	Blackcap Empress 30th 366582	Earl Marshall 183780
Ella of Hall Orchards 486464		Blackcap McHenry 123d
Eleanor of Hall Orchards 454174	Royal Quality 405790	Quality Marshall 369886
		Glen.'s Pretty Rose 2d
	Siebel of Hall Orchards 404633	Quenthian of F. B.
		Desdemona of Hall Orch.

A granddaughter of Bardell Martin 2d who sired the dam of the "Phenomenal" Black Bardolier. Sells bred to Prince Envious DJR on April 5, 1957.

Lot 125, Cow — Caldwell Elaine

PRINCESS ENVIOUS DJR 19th 1512395

Calved September 28, 1951. Tattoo 461-461

Prince Sunbeam 29th 629408	Black Prince of Sunbeam 504521	Black Peer of St. Albans
		Pride 17th of Sunbeam
	Erica Marie of Sunbeam 543531	Revolution 81st 419223
Prince Envious DJR 1078398		Erica Marie 9th 434227
Miss Burgess 2d of Bates 635201	Envious Blackcap B. 6th 504417	Envious Marshall 3d
		Blackcap Lassie B. 9th
	Miss Burgess Harrison 35th 478989	Burgessmere 455936
		Miss Burgess Harri. 29th
Creswell Pride General 535076	General 2d of Page 460698	Revolution of Page 11th
		Genevette of Ballindal
	Revolution's Pride 4th 453556	Revolution of Page 11th
Elaine 81st 706015		Paprika Pride 354282
Elaine 42d 552689	Eileenmere 158th 503151	Eileenmere 32d 428072
		Blackbird 890th 479332
	Elaine 23d 515391	Briarcliff Blackman 3d
		Elaine 6th 378425

Another one of the famous Caldwell Elaines, coming from the same foundation as a $21,000 Sunbeam cow and the great Shadow Isle cows. Calfhood vaccinated on February 8, 1952, and sells with a heifer calf at side born September 23, 1957, by Sir Elberica K. H. F. Will be rebred.

Lot 126, Cow — Enchantress Trojan Erica

PRINCESS ENVIOUS DJR 50th 1886186

Calved April 20, 1953. Tattoo 173-173

Prince Envious DJR 1078398	Prince Sunbeam 29th 629408	Black Prince of Sunbeam
		Erica Marie of Sunbeam
	Miss Burgess 2d of Bates 635201	Envious Blackcap B. 6th
Prince Envious D. J. R. 55th 1294921		Miss Burgess Harri. 35th
Evergreen Lassie L. 730187	Blackcap Bandolier L. 629067	Applewood Bando. 24th
		Blackcap Brita 10th
	Evergreen of Odell 5th 620187	Applewood Bando. 24th
		Evergreen of Odell
Even Prince 2d 521066	Muskogee Prince 4th 464771	Prince Marshall 261280
		Jill 10th of Muskogee
	Even Estha of Muskogee 20th 455978	Exterline 404825
Erica Eilee 2d 730478		Even Estha of Muskogee
Erica Eilee 443117	Blackcap Marshall 8th 404788	Earl Marshall 183780
		Blackcap Lassie 13th
	Erica Eileen K. 2d 377459	Elvon 325088
		Eileen of Alta 2d 140528

Note the excellent Earl Marshall breeding on the dam's side. Vaccinated November 18, 1953, and sells bred.

Lot 127, Cow — Pride of Aberdeen

PRINCESS ENVIOUS DJR 51st 1886183

Calved June 19, 1953. Tattoo 333-333

Prince Envious DJR 1078398	Prince Sunbeam 29th 629408	Black Prince of Sunbeam
		Erica Marie of Sunbeam
	Miss Burgess 2d of Bates 635201	Envious Blackcap B. 6th
Prince Envious D. J. R. 50th 1294916		Miss Burgess Harri. 35th
Pridebel C. F. 784022	Dorbar 2d 637918	Pride Bar C. 534558
		Baroness C. 4th 529717
	Maybel 441513	Perinthian of Walnut H.
		Aberdeen's Belle 405396
Prince Sunbeam 25th 629406	Black Prince of Sunbeam 504521	Black Peer of St. Albans
		Pride 17th of Sunbeam
	Georgina 2d of Sunbeam 458216	Blkcp Bob of Sunbeam
Miss Sun Rae D. J. R. 80th 1338410		Georgina Brown 393152
Pride Protect L. 22d 761201	Applewood Bandolier 24th 526383	Bandolier of Anoka 3d
		Applewood Blkbd 24th
	Pride Protect L. 20th 583172	Polly's Eileenmere
		Pride Protect 4th

A sound pedigree loaded with championship breeding. Vaccinated November 18, 1953, and will sell bred.

Lot 128, Cow — Eisa Trojan Erica

PRINCESS ENVIOUS DJR 29th 1630608

Calved July 15, 1952. Tattoo 562-562

Prince Sunbeam 29th 629408	Black Prince of Sunbeam 504521	Black Peer of St. Albans
		Pride 17th of Sunbeam
	Erica Marie of Sunbeam 543531	Revolution 81st 419223
Prince Envious DJR 1078398		Erica Marie 9th 434227
Miss Burgess 2d of Bates 635201	Envious Blackcap B. 6th 504417	Envious Marshall 3d
		Blackcap Lassie B. 9th
	Miss Burgess Harrison 35th 478989	Burgessmere 455936
		Miss Burgess Harri. 29th
Evidence Again 596212	Evidence of Strathmore 467200	Revolution 81st 419223
		Evince 254158
	Blackcap Strathmore 6th 519407	Revolution 81st 419223
Erica Evira 4th 737049		Blkcp Empress B. 2d
Erica Envira 3d 626004	Evidence of Strathmore 467200	Revolution 81st 419223
		Evince 254158
	Erica Envira 2d 443131	Blackcap Marshall 8th
		Erica Envira 401953

Another dam rich in the blood of Revolution 81st. Has a July 17, 1957, bull calf at side by Sir Elberica K. H. F. and will be rebred. Vaccinated March 7, 1953.

Lot 129, Cow — Eisa Trojan Erica

PRINCESS ENVIOUS DJR 48th 1886175

Calved February 28, 1953. Tattoo 73-73

Prince Sunbeam 29th 629408	Black Prince of Sunbeam 504521	Black Peer of St. Albans
		Pride 17th of Sunbeam
	Erica Marie of Sunbeam 543531	Revolution 81st 419223
Prince Envious DJR 1078398		Erica Marie 9th 434227
Miss Burgess 2d of Bates 635201	Envious Blackcap B. 6th 504417	Envious Marshall 3d
		Blackcap Lassie B. 9th
	Miss Burgess Harrison 35th 478989	Burgessmere 455936
		Miss Burgess Harri. 29th
Even Prince 2d 521066	Muskogee Prince 4th 464771	Prince Marshall 261280
		Jill 10th of Muskogee
	Even Estha of Muskogee 20th 455978	Exterline 404825
Envero Erica 2d 616447		Even Estha of Muskogee
Envero Erica 481713	Blackcap Marshall 8th 404788	Earl Marshall 183780
		Blackcap Lassie 13th
	Erica Environ 8th 465760	Revolution 95th 429438
		Erica Environ 2d

A sound young cow out of an intensely Earl Marshall bred female. Sells with a September 21, 1957, bull calf at side by Mercurys Bardolier DJR and will be rebred. Vaccinated November 18, 1953.

Lot 130, Cow — Miss Burgess

MISS BURDELIER 2d 781948

Calved October 9, 1943. Tattoo HN3-48

Bandolier's Blackcap Erwin 521612	Blackbird Bandolier of Brookdale 466217	Belmar Bandolier
		Blackbird of S. 381985
	Brookdale Blackcap 475485	Black Erwin 3d 429031
Eibeldolier 640364		Blackcap of Marion 5th
Erica of Brookdale 12th 521614	Blackbird Bandolier of Brookdale 466217	Belmar Bandolier
		Blackbird of S. 381985
	Erica of Glenrock 6th 387341	Black Belmore 336163
		Erica of Glenrock
Erinmere 524696	Queenmere 70th 423326	Prizemere 5th 251510
		Queen of Rosemere 15th
	Irene of Rosemere 15th 409782	Epponian of Rosemere
Burdella Erin 668087		Irene of Rosemere 8th
Miss Burdella 515571	Sir Blackmere 475482	Blackmere 72d 414182
		Blackberry H. 3d
	Burdella 453970	Edellor of Page 8th
		British Maid of Finlarig

Another grand old brood cow who has left many fine descendants in the herd. Sells with a November 8, 1957, heifer calf by Sir Elberica K. H. F.

Lot 131, Cow — Eisa Trojan Erica
MISS BANDOLIER DJR 15th 1886185

Calved September 20, 1953. Tattoo 563-563

Prince Envious DJR 1078398	Prince Sunbeam 29th 629408	Black Prince of Sunbeam
		Erica Marie of Sunbeam
Prince Envious D. J. R. 55th 1294921	Miss Burgess 2d of Bates 635201	Envious Blackcap B. 6th
		Miss Burgess Harri. 35th
Evergreen Lassie L. 730187	Blackcap Bandolier L. 629067	Applewood Bando. 24th
		Blackcap Brita 10th
	Evergreen of Odell 5th 620187	Applewood Bando. 24th
		Evergreen of Odell
Enlate of Bordulac 651471	Eric Bandolier of Brookdale 3d 521613	Blkbd Bando. of Brook
		Erica of Brookdale 6th
Miss Evince D. J. R. 2d 1338414	Elba 6th of Bordulac 562187	Revolution of Page 43d
		Elba 2d of Strathmore
Erica Envita 8th 610668	Even Prince 2d 521066	Muskogee Prince 4th
		Even Eatha of Mus. 20th
	Erica Envita 4th 551963	Evidence of Strathmore
		Erica Envita 421276

Note she is out of a daughter of old "Enlate". Vaccinated March 13, 1954. Sells with a July 9, 1957, heifer calf at side by Enlate Revolution DJR 2d and will be rebred.

Lot 132, Cow — Eisa Trojan Erica
PRINCESS ENVIOUS DJR 17th 1512393

Calved September 9, 1951. Tattoo 411-411

Prince Sunbeam 29th 629408	Black Prince of Sunbeam 504521	Black Peer of St. Albans
		Pride 17th of Sunbeam
Prince Envious DJR 1078398	Erica Marie of Sunbeam 543531	Revolution 81st 419223
		Erica Marie 9th 434227
Miss Burgess 2d of Bates 635201	Envious Blackcap B. 6th 504417	Envious Marshall 3d
		Blackcap Lassie B. 9th
	Miss Burgess Harrison 35th 478989	Burgessmere 455936
		Miss Burgess Harri. 29th
Prince Sunbeam 25th 629406	Black Prince of Sunbeam 504521	Black Peer of St. Albans
		Pride 17th of Sunbeam
Erica Sun Rae D. J. R. 1062637	Georgina 2d of Sunbeam 458216	Blkcp Bob of Sunbeam
		Georgina Brown 393152
Erica Envira 3d 626004	Evidence of Strathmore 467200	Revolution 81st 419223
		Evince 254158
	Erica Envira 2d 443131	Blackcap Marshall 8th
		Erica Envira 401953

Sells safe in calf to Prince Envious DJR 50th since March 20, 1957. Should have a calf at side by sale day. Vaccinated February 8, 1952.

Lot 133, Cow — Pride of Aberdeen
PRINCESS ENVIOUS D. J. R. 8th 1338433

Calved October 5, 1950. Tattoo DOJ-580

Prince Sunbeam 29th 629408	Black Prince of Sunbeam 504521	Black Peer of St. Albans
		Pride 17th of Sunbeam
Prince Envious DJR 1078398	Erica Marie of Sunbeam 543531	Revolution 81st 419223
		Erica Marie 9th 434227
Miss Burgess 2d of Bates 635201	Envious Blackcap B. 6th 504417	Envious Marshall 3d
		Blackcap Lassie B. 9th
	Miss Burgess Harrison 35th 478989	Burgessmere 455936
		Miss Burgess Harri. 29th
Applewood Bandolier 24th 526383	Bandolier of Anoka 3d 471885	Blkbd Bandolier of Page
		Barbara of Rose. 47th
Pride Effect L. 10th 656394	Applewood Blackbird 24th 465403	Prizemere 131st 419067
		Applewood Blkbd 11th
Pride Effect 10th 583174	Polly's Eileenmere 474537	Eileenmere L. 446181
		Laflin's Polly 11th
	Pride Effect 3d 468512	Revolution 95th 429438
		Pride Effect 2d 432015

Another top young cow out of a granddaughter of Bandolier of Anoka 3d. Vaccinated April 13, 1951. Sells safe in calf to Mercurys Bardolier DJR.

Lot 134, Cow — Eisa Trojan Erica
ERICA ENVIRON 16th 610682

Calved May 3, 1940.

Revolution 81st 419223	Blackcap Revolution 287269	Earl Marshall 183780
		Blackcap McHenry 104th
Evidence of Strathmore 467200	Pride of Ash Row 297073	Elmland Burr 231541
		Momount Pride 21st
Evince 254158	Earl Marshall 183780	Protine 138372
		Erica McHenry 12th
	Erica McHenry 30th 158953	Ederic 104114
		Imp. Ellen of The Dell
Revolution 95th 429438	Blackcap Revolution 287269	Earl Marshall 183780
		Blackcap McHenry 104th
Erica Environ 8th 463760	Blackcap Bright Girl 276983	Bright Blackbird
		Blackcap Pet 208911
Erica Environ 2d 368152	Elvon 325088	Enlate 209477
		Environ of Inverness
	Evinia 167585	Earl Eric of Ballindal
		Imp. Evite 123974

One of the original foundation cows by the great Evidence of Strathmore. Note the dam is a granddaughter of Blackcap Revolution. Sells bred.

Lot 135, Cow — McHenry Blackcap
PRINCESS ENVIOUS DJR 76th 2152391

Calved June 27, 1955. Tattoo 405-405

Prince Sunbeam 29th 629408	Black Prince of Sunbeam 504521	Black Peer of St. Albans
		Pride 17th of Sunbeam
Prince Envious DJR 1078398	Erica Marie of Sunbeam 543531	Revolution 81st 419223
		Erica Marie 9th 434227
Miss Burgess 2d of Bates 635201	Envious Blackcap B. 6th 504417	Envious Marshall 3d
		Blackcap Lassie B. 9th
	Miss Burgess Harrison 35th 478989	Burgessmere 455936
		Miss Burgess Harri. 29th
Evesback Evader 534359	Black Bardolier 480883	Bandolier of Anoka
		Black Bardella 460791
Blackcap of Wil-Kay 1149595	Eva Bandolier 473968	Bandolier of Anoka
		Euretta of Quality
Blackcap of Wil-Son-Co 2d 879033	Bandolier of Wildwood 2d 626686	Bandolier of Anoka
		Modest Queen 2d
	Blackcap 17th of Hill Crest 664676	Echo of Hill Crest
		Blackcap 3d of Hill C

The dam is one of the great producing cows on this farm, a daughter of Evesback Evader. She has three top sons selling in this sale. Vaccinated October 24, 1955, and sells safe in calf to Prince Envious DJR since May 18, 1957.

Lot 136, Cow — Eline Erica
PRINCESS ENVIOUS DJR 22d 1630604

Calved June 8, 1952. Tattoo 472-472

Prince Envious DJR 1078398	Prince Sunbeam 29th 629408	Black Prince of Sunbeam
		Erica Marie of Sunbeam
Prince Envious D. J. R. 50th 1294916	Miss Burgess 2d of Bates 635201	Envious Blackcap B. 6th
		Miss Burgess Harri. 35th
Pridebel C. F. 784022	Dorbar 2d 637918	Pride Bar C. 534558
		Baroness C. 4th 529717
	Maybel 441513	Perinthian of Walnut H.
		Aberdeen's Belle 405396
Evidence Again 596212	Evidence of Strathmore 467200	Revolution 81st 419223
		Evince 254158
Eline D. J. R. 2d 1002829	Blackcap Strathmore 6th 519407	Revolution 81st 419223
		Blackcap Empress B. 2d
Eline K. 5th 722572	Blackcap Revolution 28th 479591	Revolution 100th
		Blkcp 2d of Strathmore
	Eline H. 2d 504553	Evidence of Strathmore
		Eline Esterola 445930

A daughter of another one of the great old foundation cows. Vaccinated October 16, 1952, and has a heifer calf at side by Prince Envious DJR born July 24, 1957. Will be rebred.

Lot 137, Cow — Evergreen Erica
EVERGREEN LADY B. 4th 796897

Calved June 22, 1944. Tattoo EFB4-T36

Blackbird Marshall 39th 509783	Muskogee Marshall 464792	Prince Marshall 261280
		Muskogee Blackcap 5th
Elba Marshall Lad 2d 590747	Blackbird of Muskogee 44th 450222	Erwin Evergreen
		Blkbd of Muskogee 9th
Brookside Elba 10th 516950	Envoy of Erin 466275	Elidure of Brookside
		Elba of Glyn Mawr 7th
	Elba Elben 5th 489304	Edlgreene 416998
		Elba Elben 2d 416993
Excelsior Excel K. 442680	Excelsior Marshall Again 408170	Earl Marshall 183780
		Erica McHenry 54th
Paradise Evergreen 2d 524398	Erica Ehora 4th 395636	Elidur 367545
		Erica Ehora 323980
Evergreen Lady of Paradise 471130	Bandolier of Pinehurst 2d 438662	Blackcap Bandolier 2d
		Blackbird Boloress 3d
	Evergreen Lady C. 2d 427311	Enlate 209477
		Elmland Evergreen 20th

Another one of the original foundation cows from a great strain of Evergreens. Sells with a heifer calf born July 22, 1957, by Enlate Revolution D. J. R. 2d, and will be rebred. This cow was one of the tops secured in a National Show and Sale.

Lot 138, Cow — Second Branch Blackbird
KILLBUCK LADY MARY 634173

Calved October 4, 1940. Tattoo 76

Eston of Quality 483388	Quality Marshall 3d 389378	Earl Marshall 183780
		Queen McHenry 58th
Bar Eston 2d 550236	Erica Enid 7th 440209	Elidur 367545
		Erica Ehora 2d 381084
Barbara Harrison 12th 411916	Revolution 7th 387969	Blackcap Revolution
		Eva of Glencarnock 8th
	Barbara McHenry 37th 351875	Earl Marshall 183780
		Barbara McHenry 33d
Woodlawn Prince Ed 2d 510441	Vauxhall Queen's Lad 509982	Blk Woodlawn of Vaux.
		Glen. Queen Mother 6th
Woodlawn Lady Mary 2d 590559	Queen of Woodlawn 2d 509968	Lakeside Prince Ed
		Alberta Lady Aberdeen
Woodlawn Lady Mary 590516	Woodlawn Prince Ed 509992	Vauxhall Queen's Lad
		Queen of Woodlawn 2d
	Woodlawn Lady 5th 590498	Lacombe King Earl
		Woodlawn Sunshine 2d

This is another one of the great old foundation cows in this herd and has left many fine descendants. She was the 1943 Ohio Grand Champion cow. **Sells open.**

Lot 139, Cow — Eisa Trojan Erica
PRINCESS ENVIOUS DJR 52d 1886172

Calved September 4, 1953. Tattoo 503-503

Prince Sunbeam 29th 629408	Black Prince of Sunbeam 504521	Black Peer of St. Albans
		Pride 17th of Sunbeam
	Erica Marie of Sunbeam 543531	Revolution 81st 419223
		Erica Marie 9th 434227
Prince Envious DJR 1078398	Envious Blackcap B. 6th 504417	Envious Marshall 3d
		Blackcap Lassie B. 9th
Miss Burgess 2d of Bates 635201	Miss Burgess Harrison 35th 478989	Burgessmere 455936
		Miss Burgess Harri. 29th
Jock of D. J. R. 844034	Anoka's Repeater C. S. 626112	Jock of Wheatland
		Anoka Barbara 2d
	Erica C. S. 3d 651561	Jock of Wheatland
Enhancer's Ever D. J. R 4th 1046600	Prizemere's Lad of Fairhaven 652394	Erica Jestress 2d of Ross
		Proud Revolution 5th
Enhancer's Ever D. J. R. 844033	Enhancer's Ever 717442	Prizemere Lass 2d
		The Enhancer 557713
		Emulator's Ever 576497

Sells bred to Prince Envious DJR 50th since April 24, 1957. Vaccinated March 13, 1954.

Lot 140, Cow — Eisa Trojan Erica
PRINCESS ENVIOUS DJR 109th 2515475

Calved January 22, 1957. Tattoo 107-107

Prince Envious DJR 1078398	Prince Sunbeam 29th 629408	Black Prince of Sunbeam
		Erica Marie of Sunbeam
Prince Envious D. J. R. 50th 1294916	Miss Burgess 2d of Bates 635201	Envious Blackcap B. 6th
		Miss Burgess Harri. 35th
Pridebel C. F. 784022	Dorbar 2d 637918	Pride Bar C. 534558
		Baroness C. 4th 529717
	Maybel 441513	Perinthian of Walnut H.
		Aberdeen's Belle 405396
Prince Envious DJR 1078398	Prince Sunbeam 29th 629408	Black Prince of Sunbeam
		Erica Marie of Sunbeam
Princess Envious DJR 52d 1886172	Miss Burgess 2d of Bates 635201	Envious Blackcap B. 6th
		Miss Burgess Harri. 35th
Enhancer's Ever D. J. R. 4th 1046600	Jock of D. J. R. 844034	Anoka's Repeater C. S.
		Erica C. S. 3d 651561
	Enhancer's Ever D. J. R. 844033	Prizemere's Lad of Fair.
		Enhancer's Ever 717442

Vaccinated September 4, 1957. **Sells open.**

Lot 141, Cow — Eisa Trojan Erica
PRINCESS ENVIOUS DJR 32d 1630597

Calved May 10, 1952. Tattoo 302-302

Prince Sunbeam 29th 629408	Black Prince of Sunbeam 504521	Black Peer of St. Albans
		Pride 17th of Sunbeam
	Erica Marie of Sunbeam 543531	Revolution 81st 419223
		Erica Marie 9th 434227
Prince Envious DJR 1078398	Envious Blackcap B. 6th 504417	Envious Marshall 3d
		Blackcap Lassie B. 9th
Miss Burgess 2d of Bates 635201	Miss Burgess Harrison 35th 478989	Burgessmere 455936
		Miss Burgess Harri. 29th
Blackcap Revolution 28th 479591	Revolution 100th 429423	Blackcap Revolution
		Elga Elliott 29th
	Blackcap 2d of Strathmore 467188	Revolution 50th 417487
		Blkcp 6th of Greenwood
Erica Evira 3d 722571	Evidence of Strathmore 467200	Revolution 81st 419223
		Evince 254158
Erica Evira 2d 586883	Erica Levira 465758	Revolution 95th 429438
		Erica Envira 401953

Sells with an August 20, 1957, heifer calf at side by Prince Envious DJR and will be rebred. Vaccinated October 16, 1952.

Lot 142, Cow — Enchantress Trojan Erica
ERICA EILEE 2d 730478

Calved November 14, 1942. Tattoo KF2-77

Muskogee Prince 4th 464771	Prince Marshall 261280	Earl Marshall 183780
		Pride McHenry 46th
	Jill 10th of Muskogee 439512	Exterline 404825
		Jill 8th of Muskogee
Even Prince 2d 521066	Exterline 404825	Muskogee 148th 327173
		Essence of Maisemore
Even Estha of Muskogee 20th 455978	Even Estha of Muskogee 343939	Eileenver 288886
		Even Estha 5th 327779
Blackcap Marshall 8th 404788	Earl Marshall 183780	Protine 138372
		Erica McHenry 12th
	Blackcap Lassie 13th 261262	Earl Marshall 183780
		Blackbird McHenry 50th
Erica Eilee 443117	Elvon 325088	Enlate 209477
		Environ of Inverness
Erica Eileen K. 2d 377459	Eileen of Alta 2d 140528	Elmar Lad 84122
		Ernamera 63997

Another one of the original foundation cows. Note the dam is a granddaughter of Earl Marshall. Sells with a June 3, 1957, bull calf at side by Prince Envious DJR and will be rebred.

Lot 143, Cow — Windsor Queen Mother
QUEEN SUN RAE D. J. R. 1129823

Calved August 6, 1948. Tattoo DOJ-478

Black Prince of Sunbeam 504521	Black Peer of St. Albans 456385	Erie Revolution 404801
		Blkcp Glencarnock 8th
Prince Sunbeam 25th 629406	Pride 17th of Sunbeam 407797	Playman of Sunbeam
		Elsy's Pride Elnor
Georgina 2d of Sunbeam 458216	Blackcap Bob of Sunbeam 436390	Proud Marshall of Sun
		Blackcap Jessie 5th
	Georgina Brown 393152	Permit 9th 352761
		Georgina of Glencarnock
Epponian 12th of Rosemere 542155	Eileenmere 61st 450556	Eileenmere 32d 428072
		Ectessa 370351
Epponian's Queen C. S. 641570	Epponia C. B. 2d 452209	Prizemere 32d 369132
		Epponia C. B. 333884
Queen Mab of Wickwire 485952	Evilesco of Page 458268	Revolution Blackcap
		Early Verdict of Kiner
	Wickwire's Queen Mother 461383	Bennetts Point Blackbird
		S. R. Queen Mother Mat

One of the early daughters of the great old foundation cow that came from Cold Saturday. Vaccinated March 4, 1949, and sells with a heifer calf at side born September 4, 1957, by Sir Elberica K. H. F. Will be rebred.

Lot 144, Cow — McHenry Blackcap
BLACKCAP ESTHA 630684

Calved September 24, 1940.

Muskogee Prince 4th 464771	Prince Marshall 261280	Earl Marshall 183780
		Pride McHenry 46th
	Jill 10th of Muskogee 439512	Exterline 404825
		Jill 8th of Muskogee
Even Prince 2d 521066	Exterline 404825	Muskogee 148th 327173
		Essence of Maisemore
Even Estha of Muskogee 20th 455978	Even Estha of Muskogee 343939	Eileenver 288886
		Even Estha 5th 327779
Blackcap Marshall 8th 404788	Earl Marshall 183780	Protine 138372
		Erica McHenry 12th
	Blackcap Lassie 13th 261262	Earl Marshall 183780
		Blackbird McHenry 50th
Blackcap Ella 5th 421275	Bravo of Denison 168878	Glenfoil Thick Set 2d
		Blackcap McHenry 84th
Blackcap Ella 301075	Blackcap Lassie 5th 216562	Blackcap Bryce 183799
		Blackcap of Leaside 6th

On in years, but still a sound cow and a great producer. Note the dam is a granddaughter of Earl Marshall. Sells bred since March 15, 1957, to Sir Elberica K. H. F.

Lot 145, Cow — Enchantress Trojan Erica
PRINCESS ENVIOUS DJR 54th 1886173

Calved October 13, 1953. Tattoo 663-663

Prince Sunbeam 29th 629408	Black Prince of Sunbeam 504521	Black Peer of St. Albans
		Pride 17th of Sunbeam
	Erica Marie of Sunbeam 543531	Revolution 81st 419223
		Erica Marie 9th 434227
Prince Envious DJR 1078398	Envious Blackcap B. 6th 504417	Envious Marshall 3d
		Blackcap Lassie B. 9th
Miss Burgess 2d of Bates 635201	Miss Burgess Harrison 35th 478989	Burgessmere 455936
		Miss Burgess Harri. 29th
Evidence of Strathmore 467200	Revolution's 81st 419223	Blackcap Revolution
		Pride of Ash Row
	Evince 254158	Earl Marshall 183780
		Erica McHenry 30th
Erica Rosewild 8th 631120	Blackcap Marshall 8th 404788	Earl Marshall 183780
		Blackcap Lassie 13th
Erica Rosewild 2d 432017	Erica Rosewild 354651	Bravo of Denison
		Ervotte 301074

Sells with a September 2, 1957, heifer calf at side by Sir Elberica K. H. F. and will be rebred. Vaccinated March 15, 1954.

Lot 146, Cow — Eisa Trojan Erica
PRINCESS ENVIOUS DJR 59th 1938611

Calved December 22, 1953. Tattoo 883-883

Prince Sunbeam 29th 629408	Black Prince of Sunbeam 504521	Black Peer of St. Albans
		Pride 17th of Sunbeam
	Erica Marie of Sunbeam 543531	Revolution 81st 419223
		Erica Marie 9th 434227
Prince Envious DJR 1078398	Envious Blackcap B. 6th 504417	Envious Marshall 3d
		Blackcap Lassie B. 9th
Miss Burgess 2d of Bates 635201	Miss Burgess Harrison 35th 478989	Burgessmere 455936
		Miss Burgess Harri. 29th
Blackcap Revolution 28th 479591	Revolution 100th 429423	Blackcap Revolution
		Elga Elliott 29th
	Blackcap 2d of Strathmore 467188	Revolution 50th 417487
		Blkcp 6th of Greenwood
Erica Evira 3d 722571	Evidence of Strathmore 467200	Revolution 81st 419223
		Evince 254158
Erica Evira 2d 586883	Erica Levira 465758	Revolution 95th 429438
		Erica Envira 401953

Sells bred since May 5, 1957, to Prince Envious DJR. Vaccinated July 23, 1954.

Lot 147, Cow — Eisa Trojan Erica
DUCHESS of MIL-BURN 697290

Calved March 26, 1942. Tattoo JMI2-2

Erwin of Elmwood 2d 514183	Erwin Marshall Jr. 412461	Erwin Marshall 351889
		Erica Marlene 8th
	Erica of Elmwood 440365	Erwin Marshall Jr.
		Bernadine Erica 2d
Erwin of Stony Brook 564062	Lucia's Mendon King 473030	Cedar Dell Jasper
		Cedar Dell Lucia 379088
Model Maid of Stony Brook 524051	Miss Caroline of Stony Brook 7th 490744	Black Eric L. 452888
		Caroline 3d 414961
Junior Eric of Page 445823	Revolution of Page 11th 407252	Blackcap Revolution
		Eline E. 4th of Page
Elma of Mil-Burn 632934	Julia Erica of Kinermony 428995	Essence of Ballindalloch
		Jaunty Erica 428976
Erica Elma 2d of Page 340980	Blackmere 4th 276340	Oakville Quiet Lad
		Blackbird Damsel
	Erica Elma of Page 292772	Elmont E. 235364
		Erica McHenry 47th

Comes from one of the great old herds in Ohio. The blood of this herd has had much to do with the success of many Ohio cattle. Sells bred to Mercurys Bardolier DJR since July 9, 1957.

Lot 148, Cow — Enchantress Trojan Erica
PRINCESS ENVIOUS DJR 40th 1630611

Calved July 22, 1952. Tattoo 612-612

Prince Sunbeam 29th 629408	Black Prince of Sunbeam 504521	Black Peer of St. Albans
		Pride 17th of Sunbeam
	Erica Marie of Sunbeam 543531	Revolution 81st 419223
		Erica Marie 9th 434227
Prince Envious DJR 1078398	Envious Blackcap B. 6th 504417	Envious Marshall 3d
		Blackcap Lassie B. 9th
Miss Burgess 2d of Bates 635201	Miss Burgess Harrison 35th 478989	Burgessmere 455936
		Miss Burgess Harri. 29th
Even Prince 2d 521066	Muskogee Prince 4th 464771	Prince Marshall 261280
		Jill 10th of Muskogee
	Even Estha of Muskogee 20th 455978	Exterline 404825
		Even Estha of Muskogee
Erica Estha 620003	Evidence of Strathmore 467200	Revolution 81st 419223
		Evince 254158
Erica Eleona 504945	Erica Elemona 465761	Revolution 95th 429438
		Erica Lenoma 421271

Vaccinated March 7, 1953, and will sell bred.

Lot 149, Cow — Eisa Trojan Erica
PRINCESS ENVIOUS DJR 57th 1938613

Calved November 29, 1953. Tattoo 773-773

Prince Sunbeam 29th 629408	Black Prince of Sunbeam 504521	Black Peer of St. Albans
		Pride 17th of Sunbeam
	Erica Marie of Sunbeam 543531	Revolution 81st 419223
		Erica Marie 9th 434227
Prince Envious DJR 1078398	Envious Blackcap B. 6th 504417	Envious Marshall 3d
		Blackcap Lassie B. 9th
Miss Burgess 2d of Bates 635201	Miss Burgess Harrison 35th 478989	Burgessmere 455936
		Miss Burgess Harri. 29th
Even Prince 2d 521066	Muskogee Prince 4th 464771	Prince Marshall 261280
		Jill 10th of Muskogee
	Even Estha of Muskogee 20th 455978	Esterline 404825
		Even Estha of Muskogee
Erica Envita 8th 610668	Evidence of Strathmore 467200	Revolution 81st 419223
		Evince 254158
Erica Envita 4th 551963	Erica Envita 421276	Blackcap Marshall 8th
		Envinia 301072

Sells with an October 16, 1957, bull calf at side by Prince Envious DJR and will be rebred. Vaccinated July 23, 1954.

Lot 150, Cow — Rosemere Barbara
PRINCESS ENVIOUS DJR 53d 1886184

Calved September 12, 1953. Tattoo 543-543

Prince Envious DJR 1078398	Prince Sunbeam 29th 629408	Black Prince of Sunbeam
		Erica Marie of Sunbeam
	Miss Burgess 2d of Bates 635201	Envious Blackcap B. 6th
		Miss Burgess Harri. 35th
Prince Envious D. J. R. 55th 1294021	Blackcap Bandolier L. 629067	Applewood Bando. 24th
		Blackcap Brita 10th
Evergreen Lassie L. 730187	Evergreen of Odell 5th 620187	Applewood Bando. 24th
		Evergreen of Odell
Prince Envious DJR 1078398	Prince Sunbeam 29th 629408	Black Prince of Sunbeam
		Erica Marie of Sunbeam
	Miss Burgess 2d of Bates 635201	Envious Blackcap B. 6th
		Miss Burgess Harri. 35th
Princess Envious D. J. R. 3d 1338423	Epponian of Rosemere 11th 508827	Prizemere 32d 369132
		Epponia C. B. 333884
Barbara Eppie 817107	Barbara B. 20th 534453	Burgess 38th 495520
		Barbara B. 17th 508757

Has an October 30, 1957, heifer calf at side by Prince Envious DJR. Vaccinated March 13, 1954.

Lot 151, Cow — Eisa Trojan Erica
REVITELLA 717045

Calved May 5, 1942. Tattoo KF2-41

Revolution 100th 429423	Blackcap Revolution 287269	Earl Marshall 183780
		Blackcap McHenry 104th
Blackcap Revolution 28th 479591	Elga Elliott 29th 274052	Elburn of Clear Brook
		Elga Elliott 12th
Blackcap 2d of Strathmore 467188	Revolution 50th 417487	Blackcap Revolution
		Lady Ida C. 261089
	Blackcap 6th of Greenwood 371388	Postman 2d 292866
		Blkcp of Greenwood
Blackcap Marshall 8th 404788	Earl Marshall 183780	Protine 138372
		Erica McHenry 12th
Envitella 445926	Blackcap Lassie 13th 261262	Earl Marshall 183780
		Blackbird McHenry 50th
Envenita 405025	Elvon 325088	Enlate 209477
		Environ of Inverness
	Envinia 301072	Eston of Denison
		Evinia 167585

Another great old foundation cow. Note that she is a granddaughter of the International Grand Champion, Revolution 100th. Sells with a bull calf born October 24, 1957, by Prince Envious DJR, and will be rebred.

Lot 152, Cow — Eisa Trojan Erica
MISS BARDOLIER DJR 2d 1886192

Calved August 3, 1953. Tattoo 433-433

Blackbird Bardolier G. R. 10th 1016886	Blackbird Bardolier G. R. 741801	Queen's Grenadier G. R.
		Black Bardella 2d
	Blackbird Elda 639550	Bandolier of Anoka
		Blackbird Elaine 4th
Bardolier DJR 1467127	Agenda Bardolier G. R. 847487	Black Bardolier 480883
		Queen of Grand River 2d
Blackcap Marjo G. J. 1018115	Blackcap Marjo G. R. 855642	Black Grenadier 557592
		Blkcp Grenada G. R. 2d
Prince Envious DJR 1078398	Prince Sunbeam 29th 629408	Black Prince of Sunbeam
		Erica Marie of Sunbeam
	Miss Burgess 2d of Bates 635201	Envious Blackcap B. 6th
		Miss Burgess Harri. 35th
Princess Envious DJR 10th 1512383	Evidence Again 596212	Evidence of Strathmore
		Blackcap Strathmore 6th
Erica Evira 4th 737049	Erica Envira 3d 626004	Evidence of Strathmore
		Erica Envira 2d 443131

Sells with a May 28, 1957, bull calf at side by Enlate Revolution DJR 2d. Vaccinated March 13, 1954.

Lot 153, Cow — Blue Ribbon Blackbird
MISS BARDOLIER DJR 6th 1938615

Calved November 4, 1953. Tattoo 673-673

Blackbird Bardolier G. R. 10th 1016886	Blackbird Bardolier G. R. 741801	Queen's Grenadier G. R.
		Black Bardella 2d
	Blackbird Elda 639550	Bandolier of Anoka
		Blackbird Elaine 4th
Bardolier DJR 1467127	Agenda Bardolier G. R. 847487	Black Bardolier 480883
		Queen of Grand River 2d
Blackcap Marjo G. J. 1018115	Blackcap Marjo G. R. 855642	Black Grenadier 557592
		Blkcp Grenada G. R. 2d
Prince Envious DJR 1078398	Prince Sunbeam 29th 629408	Black Prince of Sunbeam
		Erica Marie of Sunbeam
	Miss Burgess 2d of Bates 635201	Envious Blackcap B. 6th
		Miss Burgess Harri. 35th
Blackbird DJR 2d 1512390	Killbuck Double Burgess 546680	Revolution 78th 418556
		Miss Bur. B. 6th of Ada
Killbuck Blackbird 7th 667959	Blackbird of Sleepy Hollow 2d 590555	Glencarnock Elinor 4th
		Blue Ribbon Ladybird

From the great Blue Ribbon Blackbird strain of cows. Vaccinated March 13, 1954. Sells with a heifer calf at side born September 20, 1957, by Sir Elberica K. H. F., and will be rebred.

Lot 154, Cow — Enchantress Trojan Erica
MISS BANDOLIER DJR 19th 1938602

Calved February 23, 1954. Tattoo 44-44

Sir Elba Equal 845636	Barbarian Grenadier G. R. 661306	Black Bardolier 480883
		Barbara 15th of H. C.
	Elba's Equal 534356	Bandolier of Anoka
		Elba S. 473967
Sir Elberica K. H. F. 1425529	Blackbird Bardolier G. R. 741801	Queen's Grenadier G. R.
		Black Bardella 2d
Knobby Hills Elerica 885031	Elba Grenada G. R. 3d 741807	Black Bardolier 480883
		Elba E. 2d of Lynnwood
Prince Envious DJR 1078398	Prince Sunbeam 29th 629408	Black Prince of Sunbeam
		Erica Marie of Sunbeam
	Miss Burgess 2d of Bates 635201	Envious Blackcap B. 6th
		Miss Burgess Harri. 35th
Princess Envious DJR 41st 1630582	Enlate of Bordulac 651471	Eric Bando. of Brook. 3d
		Elba 6th of Bordulac
Eileen of Enlate D. J. R. 1028409	Enhancer's Ever 717442	The Enhancer 557713
		Emulator's Ever 576497

Note the grandam is a daughter of "Enlate". Vaccinated July 24, 1954, and will sell bred.

Lot 155, Cow — Eisa Trojan Erica

ERICA EVIRA 3d 722571

Calved June 24, 1942. Tattoo KF2-76

Revolution 100th 429423	Blackcap Revolution 287269	Earl Marshall 183780
		Blackcap McHenry 104th
	Elga Elliott 29th 274052	Elburn of Clear Brook
		Elga Elliott 12th
Blackcap Revolution 28th 479591	Revolution 50th 417487	Blackcap Revolution
		Lady Ida C. 261089
Blackcap 2d of Strathmore 467188	Blackcap 6th of Greenwood 371388	Postman 2d 292866
		Blkcp of Greenwood
Evidence of Strathmore 467200	Revolution 81st 419223	Blackcap Revolution
		Pride of Ash Row
	Evince 254158	Earl Marshall 183780
Erica Evira 2d 586883		Erica McHenry 30th
Erica Levira 465758	Revolution 95th 429438	Blackcap Revolution
		Blackcap Bright Girl
	Erica Envira 401953	Bravo of Denison
		Erica Environ 2d

Getting on in years but still a great producer, a granddaughter of the International Grand Champion, Revolution 100th Sells bred to Prince Envious DJR since February 4, 1957—should have a calf at side sale day.

Lot 156, Cow — Enchantress Trojan Erica

MISS BARDOLIER DJR 5th 1886195

Calved October 11, 1953. Tattoo 653-653

Blackbird Bardolier G. R. 10th 1016886	Blackbird Bardolier G. R. 741801	Queen's Grenadier G. R.
		Black Bardella 2d
	Blackbird Elda 639550	Bandolier of Anoka
Bardolier DJR 1467127		Blackbird Elaine 4th
Blackcap Marjo G. J. 1018115	Agenda Bardolier G. R. 847487	Black Bardolier 480883
		Queen of Grand River 2d
	Blackcap Marjo G. R. 855642	Black Grenadier 557592
		Blkcp Grenada G. R. 2d
Prince Envious DJR 1078398	Prince Sunbeam 29th 629408	Black Prince of Sunbeam
		Erica Marie of Sunbeam
	Miss Burgess 2d of Bates 635201	Envious Blackcap B. 6th
Miss Bandolier DJR 1517476		Miss Burgess Harri. 35th
Ervotte L. 5th 737037	Applewood Bandolier 24th 526383	Bandolier of Anoka 3d
		Applewood Blkbd 24th
	Ervotte 3d 536351	Evidence of Strathmore
		Ervotte 2d 468528

Vaccinated March 15, 1954, and will sell bred.

Lot 157, Cow — Eisa Trojan Erica

PRINCESS ENVIOUS DJR 55th 1938612

Calved November 27, 1953. Tattoo 713-713

Prince Sunbeam 29th 629408	Black Prince of Sunbeam 504521	Black Peer of St. Albans
		Pride 17th of Sunbeam
	Erica Marie of Sunbeam 543531	Revolution 81st 419223
Prince Envious DJR 1078398		Erica Marie 9th 434227
Miss Burgess 2d of Bates 635201	Envious Blackcap B. 6th 504417	Envious Marshall 3d
		Blackcap Lassie B. 9th
	Miss Burgess Harrison 35th 478989	Burgessmere 455936
		Miss Burgess Harri. 29th
Even Prince 2d 521066	Muskogee Prince 4th 464771	Prince Marshall 261280
		Jill 10th of Msukogee
	Even Estha of Muskogee 20th 455978	Exterline 404825
Erica Environ 18th 678322		Even Estha of Muskogee
Erica Environ 8th 465760	Revolution 95th 429438	Blackcap Revolution
		Blackcap Bright Girl
	Erica Environ 2d 368152	Elvon 325088
		Evinia 167585

Has a September 16, 1957, heifer calf at side by Prince Envious DJR 50th and will be rebred. Vaccinated July 23, 1954.

Lot 158, Cow — Enchantress Trojan Erica

PRINCESS ENVIOUS DJR 84th 2288109

Calved November 27, 1955. Tattoo 875-875

Prince Envious DJR 1078398	Prince Sunbeam 29th 629408	Black Prince of Sunbeam
		Erica Marie of Sunbeam
	Miss Burgess 2d of Bates 635201	Envious Blackcap B. 6th
Prince Envious D. J. R. 55th 1294921		Miss Burgess Harri. 35th
Evergreen Lassie L. 730187	Blackcap Bandolier L. 629067	Applewood Bando. 24th
		Blackcap Brita 10th
	Evergreen of Odell 5th 620187	Applewood Bando. 24th
		Evergreen of Odell
Even Prince 2d 521066	Muskogee Prince 4th 464771	Prince Marshall 261280
		Jill 10th of Muskogee
	Even Estha of Muskogee 20th 455978	Exterline 404825
Erica Evilee 3d 626006		Even Estha of Muskogee
Erica Evilee 499219	Evidence of Strathmore 467200	Revolution 81st 419223
		Evince 254158
	Erica Lee 9th 468509	Revolution 95th 429438
		Erica Eilee 443117

Vaccinated April 11, 1956. Sells bred.

Lot 159, Cow — Queen Mother

MELODY'S MYRA 685005

Calved March 10, 1942. Tattoo SAG2-8

C. Blackcap 437720	Blackcap Tarkio 410734	Elmland Elect 364665
		Blkcp of Quietdale 16th
	Blackcap of Leaside 8th 199824	Black Joe 2d B. 152900
Revolution Tarkio 1352d 586260		Blackbird McHenry 58th
Blackbird Progress 24th 351882	Blackcap Revolution 287269	Earl Marshall 183780
		Blackcap McHenry 104th
	Blackbird McHenry 139th 198549	Eston of Denison
		Blkbd McHenry 117th
Bailiff of St. Albans 457414	Emulous 408620	Blackcap Eltro 389941
		Elaine C. 4th 390632
	Blackcap M. 52d 422383	Earl Marshall 7th
Bailiff's Tarkio 1277th 586372		Blackcap M. 22d
Black Daisy 10th 409662	Black Marshall 13th 369883	Black Marshall 5th
		Blackbird Bettina C.
	Daisy Girl C. 205890	Elgin Eric 2d 117150
		Daisy of Odebolt 36th

A great old brood cow with many fine descendants in this herd. Sells bred to Prince Envious DJR 55th since May 16, 1957.

Lot 160, Cow — Enchantress Trojan Erica

PRINCESS ENVIOUS DJR 58th 1938610

Calved December 4, 1953. Tattoo 833-833

Prince Sunbeam 29th 629408	Black Prince of Sunbeam 504521	Black Peer of St. Albans
		Pride 17th of Sunbeam
	Erica Marie of Sunbeam 543531	Revolution 81st 419223
Prince Envious DJR 1078398		Erica Marie 9th 434227
Miss Burgess 2d of Bates 635201	Envious Blackcap B. 6th 504417	Envious Marshall 3d
		Blackcap Lassie B. 9th
	Miss Burgess Harrison 35th 478989	Burgessmere 455936
		Miss Burgess Harri. 29th
Prince Sunbeam 25th 629406	Black Prince of Sunbeam 504521	Black Peer of St. Albans
		Pride 17th of Sunbeam
	Georgina 2d of Sunbeam 458216	Blkcp Bob of Sunbeam
Miss Sun Rae D. J. R. 70th 1294915		Georgina Brown 393152
Bandolier's Emona L. 2d 730185	Applewood Bandolier 24th 526383	Bandolier of Anoka 3d
		Applewood Blkbd 24th
	Erica Emona 469908	Revolution 95th 429438
		Erica Elmona 330848

Vaccinated July 23, 1954, and will sell bred.

Lot 161, Cow — Eisa Trojan Erica

PRINCESS ENVIOUS DJR 62d 2552891

Calved August 27, 1954. Tattoo 234-234

Prince Envious DJR 1078398	Prince Sunbeam 29th 629408	Black Prince of Sunbeam
		Erica Marie of Sunbeam
	Miss Burgess 2d of Bates 635201	Envious Blackcap B. 6th
Prince Envious D. J. R. 55th 1294921		Miss Burgess Harri. 35th
Evergreen Lassie L. 730187	Blackcap Bandolier L. 629067	Applewood Bando. 24th
		Blackcap Brita 10th
	Evergreen of Odell 5th 620187	Applewood Bando. 24th
		Evergreen of Odell
Epponian of Rosemere 11th 508827	Prizemere 32d 369132	Prizemere 9th 292566
		Pride of Rosemere 37th
	Epponia C. B. 333884	Capper Boy 168260
Miss Eldorene 3d 763546		Epponia of Morlich
Eldorene H. 536907	Elvanier 494398	Envoy of Erin 466275
		Brookside Elba 5th
	Eldorene M. K. 5th 477792	Black Belmore 336163
		Eldorene E. 307852

Vaccinated March 22, 1955, and will sell bred.

Lot 162, Cow — Eisa Trojan Erica

PRINCESS ENVIOUS DJR 64th 2552893

Calved August 30, 1954. Tattoo 284-284

Prince Envious DJR 1078398	Prince Sunbeam 29th 629408	Black Prince of Sunbeam
		Erica Marie of Sunbeam
	Miss Burgess 2d of Bates 635201	Envious Blackcap B. 6th
Prince Envious D. J. R. 55th 1294921		Miss Burgess Harri. 35th
Evergreen Lassie L. 730187	Blackcap Bandolier L. 629067	Applewood Bando. 24th
		Blackcap Brita 10th
	Evergreen of Odell 5th 620187	Applewood Bando. 24th
		Evergreen of Odell
Applewood Bandolier 24th 526383	Bandolier of Anoka 3d 471885	Blkbd Bandolier of Page
		Barbara of Rose. 47th
	Applewood Blackbird 24th 465403	Prizemere 131st 419067
Eline Lassie L. 11th 711234		Applewood Blkbd 11th
Eline Lassie L. 10th 592222	Blackcap Regal 533720	Evidence of Strathmore
		Blackcap Brita 10th
	Eline Lassie 3d 453236	Revolution 95th 429438
		Eline K. 425596

Sells with a September 3, 1957, bull calf at side by Prince Envious DJR. Vaccinated March 22, 1955.

Lot 163, Cow — Wester Fowlis Matilda

ELOQUENT SUNBEAM LASSIE 5th 721206

Calved December 3, 1942. Tattoo EMA2-17

Bardell Martin 2d 423834	Bardell 319160	Faultless Pass 251056
		Barletta Blackbird 2d
	Blackcap McHenry 404th 389493	Echelon Marshall
		Blackcap McLate
Eloquent Bardell 473961	Quality Marshall 369886	Earl Marshall 183780
		Queen McHenry 58th
Eloquent Lassie 395657	Eloquent Effie 319752	Edgar of Dalmeny
		Effie of Lapeer 184476
Eloquent Bardell 473961	Bardell Martin 2d 423834	Bardell 319160
		Blackcap McHenry 404th
	Eloquent Lassie 395657	Quality Marshall 369886
		Eloquent Effie 319752
Eloquent Sunbeam Lassie 577076	Blackcap Playman of Sunbeam 436403	Playman of Sunbeam
		Blackcap Empress 30th
Phoebe of Hall Orchards 486463	Constance of Hall Orchards 413351	Quenthian of F. B.
		Queen Mab of Hall O.

A granddaughter of Bardell Martin 2d, who sired the dam of the "Phenomenal" Black Bardolier. Has a heifer calf at side born September 3, 1957, by Mercurys Bardolier DJR and will be rebred.

Lot 164, Cow — Enchantress Trojan Erica

PRINCESS ENVIOUS DJR 67th 2552892

Calved September 21, 1954. Tattoo 434-434

Prince Envious DJR 1078398	Prince Sunbeam 29th 629408	Black Prince of Sunbeam
		Erica Marie of Sunbeam
Prince Envious D. J. R. 55th 1294921	Miss Burgess 2d of Bates 635201	Envious Blackcap B. 6th
		Miss Burgess Harri. 35th
Evergreen Lassie L. 730187	Blackcap Bandolier L. 629067	Applewood Bando. 24th
		Blackcap Brita 10th
	Evergreen of Odell 5th 620187	Applewood Bando. 24th
		Evergreen of Odell
Even Prince 2d 521066	Muskogee Prince 4th 464771	Prince Marshall 261280
		Jill 10th of Muskogee
Erica Eilee 2d 730478	Even Estha of Muskogee 20th 455978	Exterline 404825
		Even Estha of Muskogee
Erica Eilee 443117	Blackcap Marshall 8th 404788	Earl Marshall 183780
		Blackcap Lassie 13th
	Erica Eileen K. 2d 377459	Elvon 325088
		Eileen of Alta 2d

Sells with a November 8, 1957, heifer calf at side by Prince Envious DJR. Vaccinated March 22, 1955.

Lot 165, Cow — McHenry Blackcap

MISS BARDOLIER DJR 23d 2244015

Calved September 5, 1955. Tattoo 455-455

Evader's Quality Bardolier 4th 1032343	Evesback Evader 534359	Black Bardolier 480883
		Eva Bandolier 473968
Mercurys Bardolier DJR 1651003	Key of Faith 545131	Black Bardolier 480883
		Key of Quality 408992
Mercury's Blue Lady 851316	Cesor's Evader Mercury 612545	Evesback Evader 534359
		Blackcap Mermaid
	Cesor's Burgess Lady 664822	Burgess Revolution B. 2d
		Blue Lady of Tianna
Prince Envious DJR 1078398	Prince Sunbeam 29th 629408	Black Prince of Sunbeam
		Erica Marie of Sunbeam
Princess Envious DJR 15th 1512389	Miss Burgess 2d of Bates 635201	Envious Blackcap B. 6th
		Miss Burgess Harri. 35th
Blackcap Estha 630684	Even Prince 2d 521066	Muskogee Prince 4th
		Even Estha of Mus. 20th
	Blackcap Ella 5th 421275	Blackcap Marshall 8th
		Blackcap Ella 301075

Vaccinated April 11, 1956, and will sell bred.

Lot 166, Cow — Enchantress Trojan Erica

MISS BARDOLIER DJR 19th 2152403

Calved April 11, 1955. Tattoo 315-315

Blackbird Bardolier G. R. 10th 1016886	Blackbird Bardolier G. R. 741801	Queen's Grenadier G. R.
		Black Bardella 2d
	Blackbird Elda 639550	Bandolier of Anoka
		Blackbird Elaine 4th
Bardolier DJR 1407127	Agenda Bardolier G. R. 847487	Black Bardolier 480883
		Queen of Grand River 2d
Blackcap Marjo G. J. 1018115	Blackcap Marjo G. R. 855642	Black Grenadier 557592
		Blkcp Grenada G. R. 2d
Prince Envious DJR 1078398	Prince Sunbeam 29th 629408	Black Prince of Sunbeam
		Erica Marie of Sunbeam
Princess Envious D. J. R. 1294924	Miss Burgess 2d of Bates 635201	Envious Blackcap B. 6th
		Miss Burgess Harri. 35th
Erica Eilee 2d 730478	Even Prince 2d 521066	Muskogee Prince 4th
		Even Estha of Mus. 20th
	Erica Eilee 443117	Blackcap Marshall 8th
		Erica Eileen K. 2d

Sells bred to Mercurys Bardolier DJR since June 11, 1957. Vaccinated October 24, 1955.

Lot 167, Cow — Eisa Trojan Erica

PRINCESS ENVIOUS DJR 61st 2552883

Calved August 21, 1954. Tattoo 174-174

Prince Sunbeam 29th 629408	Black Prince of Sunbeam 504521	Black Peer of St. Albans
		Pride 17th of Sunbeam
Prince Envious DJR 1078398	Erica Marie of Sunbeam 543531	Revolution 81st 419223
		Erica Marie 9th 434227
Miss Burgess 2d of Bates 635201	Envious Blackcap B. 6th 504417	Envious Marshall 3d
		Blackcap Lassie B. 9th
	Miss Burgess Harrison 35th 478989	Burgessmere 455936
		Miss Burgess Harri. 29th
Prince Sunbeam 25th 629406	Black Prince of Sunbeam 504521	Black Peer of St. Albans
		Pride 17th of Sunbeam
Erica Sun Rae D. J. R. 1062637	Georgina 2d of Sunbeam 458216	Blkcp Bob of Sunbeam
		Georgina Brown 393152
Erica Envira 3d 626004	Evidence of Strathmore 467200	Revolution 81st 419223
		Evince 254158
	Erica Envira 2d 443131	Blackcap Marshall 8th
		Erica Envira 401953

Vaccinated March 22, 1955, and will sell bred.

Lot 168, Cow — McHenry Barbara

PRINCESS ENVIOUS DJR 60th 2552884

Calved August 19, 1954. Tattoo 164-164

Prince Sunbeam 29th 629408	Black Prince of Sunbeam 504521	Black Peer of St. Albans
		Pride 17th of Sunbeam
Prince Envious DJR 1078398	Erica Marie of Sunbeam 543531	Revolution 81st 419223
		Erica Marie 9th 434227
Miss Burgess 2d of Bates 635201	Envious Blackcap B. 6th 504417	Envious Marshall 3d
		Blackcap Lassie B. 9th
	Miss Burgess Harrison 35th 478989	Burgessmere 455936
		Miss Burgess Harri. 29th
Evesback Evader 534359	Black Bardolier 480883	Bandolier of Anoka
		Black Bardella 460791
Blackcap of Wil-Kay 1149595	Eva Bandolier 473968	Bandolier of Anoka
		Euretta of Quality
Blackcap of Wil-Son-Co 2d 879033	Bandolier of Wildwood 2d 626686	Bandolier of Anoka
		Modest Queen 2d
	Blackcap 17th of Hill Crest 664676	Echo of Hill Crest
		Blkcp 3d of Hill Crest

Note the dam is a daughter of Evesback Evader. Calfhood vaccinated March 22, 1955, and has a heifer calf at side born September 13, 1957, by Sir Elberica K. H. F. Will be rebred.

Lot 169, Cow — Pride of Aberdeen

PRINCESS ENVIOUS DJR 70th 2152396

Calved December 28, 1954. Tattoo 684-684

Prince Envious DJR 1078398	Prince Sunbeam 29th 629408	Black Prince of Sunbeam
		Erica Marie of Sunbeam
Prince Envious D. J. R. 55th 1294921	Miss Burgess 2d of Bates 635201	Envious Blackcap B. 6th
		Miss Burgess Harri. 35th
Evergreen Lassie L. 730187	Blackcap Bandolier L. 629067	Applewood Bando. 24th
		Blackcap Brita 10th
	Evergreen of Odell 5th 620187	Applewood Bando. 24th
		Evergreen of Odell
Prince Envious DJR 1078398	Prince Sunbeam 29th 629408	Black Prince of Sunbeam
		Erica Marie of Sunbeam
Miss Bandolier DJR 7th 1517481	Miss Burgess 2d of Bates 635201	Envious Blackcap B. 6th
		Miss Burgess Harri. 35th
Pride Effect L. 10th 656394	Applewood Bandolier 24th 526383	Bandolier of Anoka 3d
		Applewood Blkbd 24th
	Pride Effect 10th 583174	Polly's Eileenmere
		Pride Effect 3d 468512

Sells bred to Mercurys Bardolier DJR since February 5, 1957. Should have a calf at side sale day. Calfhood vaccinated June 29, 1955.

Lot 170, Cow — Rosemere Barbara

PRINCESS ENVIOUS DJR 86th 2345826

Calved January 3, 1956. Tattoo 16-16

Prince Envious DJR 1078398	Prince Sunbeam 29th 629408	Black Prince of Sunbeam
		Erica Marie of Sunbeam
Prince Envious D. J. R. 55th 1294921	Miss Burgess 2d of Bates 635201	Envious Blackcap B. 6th
		Miss Burgess Harri. 35th
Evergreen Lassie L. 730187	Blackcap Bandolier L. 629067	Applewood Bando. 24th
		Blackcap Brita 10th
	Evergreen of Odell 5th 620187	Applewood Bando. 24th
		Evergreen of Odell
Prince Envious DJR 1078398	Prince Sunbeam 29th 629408	Black Prince of Sunbeam
		Erica Marie of Sunbeam
Princess Envious D. J. R. 3d 1338423	Miss Burgess 2d of Bates 635201	Envious Blackcap B. 6th
		Miss Burgess Harri. 35th
Barbara Epple 817107	Epponian of Rosemere 11th 508827	Prizemere 32d 369132
		Epponia C. B. 333884
	Barbara B. 20th 534453	Burgess 38th 495520
		Barbara B. 17th 508757

Calfhood vaccinated August 21, 1956, and will sell bred.

Lot 171, Cow — Enchantress Trojan Erica

PRINCESS ENVIOUS DJR 73d 2152389

Calved March 8, 1955. Tattoo 185-185

Prince Sunbeam 29th 629408	Black Prince of Sunbeam 504521	Black Peer of St. Albans
		Pride 17th of Sunbeam
	Erica Marie of Sunbeam 543531	Revolution 81st 419223
		Erica Marie 9th 434227
Prince Envious DJR 1078398	Envious Blackcap B. 6th 504417	Envious Marshall 3d
		Blackcap Lassie B. 9th
Miss Burgess 2d of Bates 635201	Miss Burgess Harrison 35th 478989	Burgessmere 455936
		Miss Burgess Harri. 29th
Prince Envious D. J. R. 50th 1294916	Prince Envious DJR 1078398	Prince Sunbeam 29th
		Miss Burgess 2d of Bates
Princess Envious DJR 37th 1630606	Pridebel C. F. 784022	Dorbar 2d 637918
		Maybel 441513
Erica Rosewild 8th 631120	Evidence of Strathmore 467200	Revolution 81st 419223
		Evince 254158
	Erica Rosewild 2d 432017	Blackcap Marshall 8th
		Erica Rosewild 354651

Calfhood vaccinated June 29, 1955, and will sell bred.

Lot 172, Cow — Easter Tulloch Kate

MISS BANDOLIER DJR 32d 2244014

Calved August 29, 1955. Tattoo 435-435

Enlate of Bordulac 651471	Eric Bandolier of Brookdale 3d 521613	Bikbd Bando. of Brook
		Erica of Brookdale 6th
	Elba 6th of Bordulac 562187	Revolution of Page 43d
Enlate Revolution D. J. R. 2d 1294914		Elba 2d of Strathmore
	Applewood Bandolier 24th 526383	Bandolier of Anoka 3d
Erica Emona 6th 761207		Applewood Bikbd 24th
	Erica Emona 2d 490756	Revolution 123d 468525
		Erica Emona 469908
Enlate of Bordulac 651471	Eric Bandolier of Brookdale 3d 521613	Bikbd Bando. of Brook
		Erica of Brookdale 6th
Miss Bandolier DJR 3d 1517478	Elba 6th of Bordulac 562187	Revolution of Page 43d
		Elba 2d of Strathmore
Eloquent Quality Lassie 7th 684817	Eloquent Bardell 473961	Bardell Martin 2d
		Eloquent Lassie 395657
	Ella of Hall Orchards 486464	Bikcp Playman of Sun
		Eleanor of Hall Orch

Calfhood vaccinated April 11, 1956, and will sell bred.

Lot 173, Cow — Wester Fowlis Matilda

MISS BANDOLIER DJR 26th 2152398

Calved November 18, 1954. Tattoo 584-584

Sir Elba Equal 845636	Barbarian Grenadier G. R. 661306	Black Bardolier 480883
		Barbara 15th of H. C.
	Elba's Equal 534356	Bandolier of Anoka
Sir Elberica K. H. F. 1425529		Elba S. 473967
	Blackbird Bardolier G. R. 741801	Queen's Grenadier G. R.
Knobby Hills Elerica 885031		Black Bardella 2d
	Elba Grenada G. R. 3d 741807	Black Bardolier 480883
		Elba E. 2d of Lynnwood
Prince Sunbeam 25th 629406	Black Prince of Sunbeam 504521	Black Peer of St. Albans
		Pride 17th of Sunbeam
Miss Sun Rae D. J. R. 90th 1294928	Georgina 2d of Sunbeam 458216	Bikcp Bob of Sunbeam
		Georgina Brown 393152
Eloquent Sunbeam Lassie 5th 721206	Eloquent Bardell 473961	Bardell Martin 2d
		Eloquent Lassie 395657
	Eloquent Sunbeam Lassie 577076	Eloquent Bardell 473961
		Phoebe of Hall Orchards

Vaccinated March 22, 1955, and will sell bred.

Lot 174, Cow — Enchantress Trojan Erica

PRINCESS ENVIOUS DJR 66th 2552885

Calved September 8, 1954. Tattoo 384-384

Prince Sunbeam 29th 629408	Black Prince of Sunbeam 504521	Black Peer of St. Albans
		Pride 17th of Sunbeam
	Erica Marie of Sunbeam 543531	Revolution 81st 419223
		Erica Marie 9th 434227
Prince Envious DJR 1078398	Envious Blackcap B. 6th 504417	Envious Marshall 3d
		Blackcap Lassie B. 9th
Miss Burgess 2d of Bates 635201	Miss Burgess Harrison 35th 478989	Burgessmere 455936
		Miss Burgess Harri. 29th
Blackcap Revolution 28th 479591	Revolution 100th 429423	Blackcap Revolution
		Elga Elliott 29th
	Blackcap 2d of Strathmore 467188	Revolution 50th 417487
Revitella 717045		Bikcp 6th of Greenwood
	Blackcap Marshall 8th 404788	Earl Marshall 183780
Envitella 445926		Blackcap Lassie 13th
	Envenita 405025	Elvon 325088
		Envinia 301072

Out of a granddaughter of the International Grand Champion, Revolution 100th. Vaccinated March 22, 1955, and will sell bred.

Lot 175, Cow — Enchantress Trojan Erica

PRINCESS ENVIOUS DJR 69th 2152393

Calved December 11, 1954. Tattoo 624-624

Prince Envious DJR 1078398	Prince Sunbeam 29th 629408	Black Prince of Sunbeam
		Erica Marie of Sunbeam
Prince Envious D. J. R. 55th 1294921	Miss Burgess 2d of Bates 635201	Envious Blackcap B. 6th
		Miss Burgess Harri. 35th
Evergreen Lassie L. 730187	Blackcap Bandolier L. 629067	Applewood Bando. 24th
		Blackcap Brita 10th
	Evergreen of Odell 5th 620187	Applewood Bando. 24th
		Evergreen of Odell
Even Prince 2d 521066	Muskogee Prince 4th 464771	Prince Marshall 261280
		Jill 10th of Muskogee
Erica Evilee 3d 620006	Even Estha of Muskogee 20th 455978	Exterline 404825
		Even Estha of Muskogee
Erica Evilee 499219	Evidence of Strathmore 467200	Revolution 81st 419223
		Evince 254158
	Erica Lee 9th 468509	Revolution 95th 429438
		Erica Eilee 443117

Calfhood vaccinated June 29, 1955, and sells bred to Prince Envious DJR since June 19, 1957.

Lot 176, Cow — Lady Jean

MISS BANDOLIER DJR 28th 2152400

Calved January 27, 1955. Tattoo 25-25

Sir Elba Equal 845636	Barbarian Grenadier G. R. 661306	Black Bardolier 480883
		Barbara 15th of H. C.
	Elba's Equal 534356	Bandolier of Anoka
Sir Elberica K. H. F. 1425529		Elba S. 473967
	Blackbird Bardolier G. R. 741801	Queen's Grenadier G. R.
Knobby Hills Elerica 885031		Black Bardella 2d
	Elba Grenada G. R. 3d 741807	Black Bardolier 480883
		Elba E. 2d of Lynnwood
Bardolier of Wil-Kay 1149596	Evesback Evader 534359	Black Bardolier 480883
		Eva Bandolier 473968
Lady Jean of Wil-Kay 1518159	Mercury's Blue Lady 851316	Cesor's E. Mercury
		C.'s Burgess Lady
Bonny 2d of Buel Ridge 1082524	Black Barb of Black Anchor 809629	Barbara's Bandolier 4th
		Eva Rita 7th 527638
	Bonny of Buel Ridge 892545	Sir Barbara R. M.
		Susan 3d of Maple G.

Calfhood vaccinated June 29, 1955, and will sell bred.

Lot 177, Cow — Pride of Aberdeen

PRINCESS ENVIOUS DJR 72d 2152394

Calved February 11, 1955. Tattoo 75-75

Prince Envious DJR 1078398	Prince Sunbeam 29th 629408	Black Prince of Sunbeam
		Erica Marie of Sunbeam
Prince Envious D. J. R. 55th 1294921	Miss Burgess 2d of Bates 635201	Envious Blackcap B. 6th
		Miss Burgess Harri. 35th
Evergreen Lassie L. 730187	Blackcap Bandolier L. 629067	Applewood Bando. 24th
		Blackcap Brita 10th
	Evergreen of Odell 5th 620187	Applewood Bando. 24th
		Evergreen of Odell
Applewood Bandolier 24th 526383	Bandolier of Anoka 3d 471885	Bikbd Bandolier of Page
		Barbara of Rose. 47th
Pride Bandolier Lass 656391	Applewood Blackbird 24th 465403	Prizemere 131st 419067
		Applewood Bikbd 11th
Pride Protect 4th 465765	Blackcap Marshall 8th 404788	Earl Marshall 183780
		Blackcap Lassie 13th
	Pride Protect 399077	Bravo of Denison
		Pride Lady Yorklawn 2d

Calfhood vaccinated July 13, 1955, and sells bred to Prince Envious DJR.

Lot 178, Cow — Eisa Trojan Erica

PRINCESS ENVIOUS DJR 71st 2152395

Calved February 9, 1955. Tattoo 65-65

Prince Envious DJR 1078398	Prince Sunbeam 29th 629408	Black Prince of Sunbeam
		Erica Marie of Sunbeam
Prince Envious D. J. R. 55th 1294921	Miss Burgess 2d of Bates 635201	Envious Blackcap B. 6th
		Miss Burgess Harri. 35th
Evergreen Lassie L. 730187	Blackcap Bandolier L. 629067	Applewood Bando. 24th
		Blackcap Brita 10th
	Evergreen of Odell 5th 620187	Applewood Bando. 24th
		Evergreen of Odell
Even Prince 2d 521066	Muskogee Prince 4th 464771	Prince Marshall 261280
		Jill 10th of Muskogee
Erica Envita 8th 610668	Even Estha of Muskogee 20th 455978	Exterline 404825
		Even Estha of Muskogee
Erica Envita 4th 551963	Evidence of Strathmore 467200	Revolution 81st 419223
		Evince 254158
	Erica Envita 421276	Blackcap Marshall 8th
		Envinia 301072

Calfhood vaccinated June 29, 1955. Sells with a September 29, 1957, bull calf at side by Prince Envious DJR and will be rebred.

Lot 179, Cow — Queen Mother

PRINCESS ENVIOUS DJR 75th 2152392

Calved March 17, 1955. Tattoo 255-255

Prince Sunbeam 29th 629408	Black Prince of Sunbeam 504521	Black Peer of St. Albans
		Pride 17th of Sunbeam
	Erica Marie of Sunbeam 543531	Revolution 81st 419223
		Erica Marie 9th 434227
Prince Envious DJR 1078398	Envious Blackcap B. 6th 504417	Envious Marshall 3d
		Blackcap Lassie B. 9th
Miss Burgess 2d of Bates 635201	Miss Burgess Harrison 35th 478989	Burgessmere 455936
		Miss Burgess Harri. 29th
Prince Sunbeam 25th 629406	Black Prince of Sunbeam 504521	Black Peer of St. Albans
		Pride 17th of Sunbeam
Miss Sun Rae D. J. R. 75th 1294925	Georgina 2d of Sunbeam 458216	Blkcp Bob of Sunbeam
		Georgina Brown 393152
Melody's Myra 685005	Revolution Tarkio 1252d 586260	C. Blackcap 437720
		Blackbird Progress 24th
	Bailiff's Tarkio 1277th 586372	Bailiff of St. Albans
		Black Daisy 10th

Calfhood vaccinated June 29, 1955, and sells bred to Prince Envious DJR 55th since April 10, 1957.

Lot 180, Cow — Windsor Queen Mother

PRINCESS ENVIOUS DJR 74th 2152390

Calved March 11, 1955. Tattoo 205-205

Prince Sunbeam 29th 629408	Black Prince of Sunbeam 504521	Black Peer of St. Albans
		Pride 17th of Sunbeam
	Erica Marie of Sunbeam 543531	Revolution 81st 419223
		Erica Marie 9th 434227
Prince Envious DJR 1078398	Envious Blackcap B. 6th 504417	Envious Marshall 3d
		Blackcap Lassie B. 9th
Miss Burgess 2d of Bates 635201	Miss Burgess Harrison 35th 478989	Burgessmere 455936
		Miss Burgess Harri. 29th
Prince Sunbeam 25th 629406	Black Prince of Sunbeam 504521	Black Peer of St. Albans
		Pride 17th of Sunbeam
Queen Sun Rae D. J. R. 1129823	Georgina 2d of Sunbeam 458216	Blkcp Bob of Sunbeam
		Georgina Brown 393152
Epponian's Queen C. S. 641570	Epponian 12th of Rossmere 542155	Eileenmere 61st 450556
		Epponia C. B. 2d
	Queen Mab of Wickwire 485952	Evilesco of Page 458268
		Wickwire's Queen M.

Calfhood vaccinated June 29, 1955, and will sell bred.

Lot 181, Cow — Enchantress Trojan Erica

MISS BANDOLIER DJR 31st 2552888

Calved September 6, 1954. Tattoo 374-374

Enlate of Bordulac 651471	Eric Bandolier of Brookdale 3d 521613	Blkbd Bando. of Brook
		Erica of Brookdale 6th
	Elba 6th of Bordulac 562187	Revolution of Page 43d
		Elba 2d of Strathmore
Enlate Revolution D. J. R. 2d 1294914	Applewood Bandolier 24th 526383	Bandolier of Anoka 3d
		Applewood Blkbd 24th
Erica Emona 6th 761207	Erica Emona 2d 490756	Revolution 123d 468525
		Erica Emona 469908
Prince Envious DJR 1078398	Prince Sunbeam 29th 629408	Black Prince of Sunbeam
		Erica Marie of Sunbeam
	Miss Burgess 2d of Bates 635201	Envious Blackcap B. 6th
		Miss Burgess Harri. 35th
Princess Envious D. J. R. 5th 1338425	Applewood Bandolier 24th 526383	Bandolier of Anoka 3d
		Applewood Blkbd 24th
Ervotte 40th 710023	Ervotte 4th 583173	Polly's Eileenmere
		Ervotte 2d 468528

Another splendid granddaughter of "Enlate". Calfhood vaccinated March 22, 1955, and will sell bred.

Lot 182, Cow — Enchantress Trojan Erica

PRINCESS ENVIOUS DJR 18th 1512394

Calved September 23, 1951. Tattoo 451-451

Prince Sunbeam 29th 629408	Black Prince of Sunbeam 504521	Black Peer of St. Albans
		Pride 17th of Sunbeam
	Erica Marie of Sunbeam 543531	Revolution 81st 419223
		Erica Marie 9th 434227
Prince Envious DJR 1078398	Envious Blackcap B. 6th 504417	Envious Marshall 3d
		Blackcap Lassie B. 9th
Miss Burgess 2d of Bates 635201	Miss Burgess Harrison 35th 478989	Burgessmere 455936
		Miss Burgess Harri. 29th
Even Prince 2d 521066	Muskogee Prince 4th 464771	Prince Marshall 261280
		Jill 10th of Muskogee
	Even Estha of Muskogee 20th 455978	Exterline 404825
Erica Evilee 3d 626006		Even Estha of Muskogee
	Evidence of Strathmore 467200	Revolution 81st 419223
Erica Evilee 499219		Evince 254158
	Erica Lee 9th 468509	Revolution 95th 429438
		Erica Eilee 443117

Calfhood vaccinated February 9, 1952, and will sell bred.

Lot 183, Cow — Easter Tulloch Kate

MISS BANDOLIER DJR 3d 1517478

Calved April 9, 1951. Tattoo DOJ-91

Eric Bando. of Brookdale 3d 521613	Blackbird Bandolier of Brookdale 466217	Belmar Bandolier 443426
		Blackbird of S. 381985
Enlate of Bordulac 651471	Erica of Brookdale 6th 462377	Black Art S. 381984
		Erica of Glenrock 8th
Elba 6th of Bordulac 562187	Revolution of Page 43d 460681	Revolution of Page 11th
		Paprika Pride 354282
	Elba 2d of Strathmore 461354	Revolution 81st 419223
		Elba Harrison 4th
Eloquent Bardell 473961	Bardell Martin 2d 423834	Bardell 319160
		Blackcap McHenry 404th
Eloquent Quality Lassie 7th 684817	Eloquent Lassie 395657	Quality Marshall 369886
		Eloquent Effie 319752
Ella of Hall Orchards 486464	Blackcap Playman of Sunbeam 436403	Playman of Sunbeam
		Blackcap Empress 30th
	Eleanor of Hall Orchards 454174	Royal Quality 405790
		Siebel of Hall Orchards

Calfhood vaccinated September 13, 1951. Sells with an October 30, 1957, heifer calf at side by Mercurys Bardolier DJR.

Lot 184, Cow — Enchantress Trojan Erica

PRINCESS ENVIOUS DJR 96th 2345813

Calved July 31, 1956. Tattoo 766-766

Prince Sunbeam 29th 629408	Black Prince of Sunbeam 504521	Black Peer of St. Albans
		Pride 17th of Sunbeam
	Erica Marie of Sunbeam 543531	Revolution 81st 419223
		Erica Marie 9th 434227
Prince Envious DJR 1078398	Envious Blackcap B. 6th 504417	Envious Marshall 3d
		Blackcap Lassie B. 9th
Miss Burgess 2d of Bates 635201	Miss Burgess Harrison 35th 478989	Burgessmere 455936
		Miss Burgess Harri. 29th
Prince Envious DJR 1078398	Prince Sunbeam 29th 629408	Black Prince of Sunbeam
		Erica Marie of Sunbeam
Princess Envious DJR 18th 1512394	Miss Burgess 2d of Bates 635201	Envious Blackcap B. 6th
		Miss Burgess Harri. 35th
Erica Evilee 3d 626006	Even Prince 2d 521066	Muskogee Prince 4th
		Even Estha of Mus. 20th
	Erica Evilee 499219	Evidence of Strathmore
		Erica Lee 9th 468509

Calfhood vaccinated September 24, 1956. Will sell open.

Lot 185, Cow — Eisa Trojan Erica

PRINCESS ENVIOUS DJR 63d 2552886

Calved August 27, 1954. Tattoo 244-244

Prince Sunbeam 29th 629408	Black Prince of Sunbeam 504521	Black Peer of St. Albans
		Pride 17th of Sunbeam
	Erica Marie of Sunbeam 543531	Revolution 81st 419223
		Erica Marie 9th 434227
Prince Envious DJR 1078398	Envious Blackcap B. 6th 504417	Envious Marshall 3d
		Blackcap Lassie B. 9th
Miss Burgess 2d of Bates 635201	Miss Burgess Harrison 35th 478989	Burgessmere 455936
		Miss Burgess Harri. 29th
Prince Envious DJR 1078398	Prince Sunbeam 29th 629408	Black Prince of Sunbeam
		Erica Marie of Sunbeam
Princess Envious DJR 17th 1512393	Miss Burgess 2d of Bates 635201	Envious Blackcap B. 6th
		Miss Burgess Harri. 35th
Erica Sun Rae D. J. R. 1062637	Prince Sunbeam 25th 629406	Black Prince of Sunbeam
		Georgina 2d of Sunbeam
	Erica Envira 3d 626004	Evidence of Strathmore
		Erica Envira 2d 443131

Calfhood vaccinated March 22, 1955. Sells bred to Prince Envious DJR 55th since July 14, 1957.

Lot 186, Cow — Eline Erica

MISS BANDOLIER DJR 37th 2282380

Calved November 8, 1955. Tattoo 775-775

Enlate of Bordulac 651471	Eric Bandolier of Brookdale 3d 521613	Blkbd Bando. of Brook
		Erica of Brookdale 6th
	Elba 6th of Bordulac 562187	Revolution of Page 43d
		Elba 2d of Strathmore
Enlate Revolution D. J. R. 2d 1294914	Applewood Bandolier 24th 526383	Bandolier of Anoka 3d
		Applewood Blkbd 24th
Erica Emona 6th 761207	Erica Emona 2d 490756	Revolution 123d 468525
		Erica Emona 469908
Prince Envious DJR 1078398	Prince Sunbeam 29th 629408	Black Prince of Sunbeam
		Erica Marie of Sunbeam
Princess Envious DJR 45th 1630612	Miss Burgess 2d of Bates 635201	Envious Blackcap B. 6th
		Miss Burgess Harri. 35th
Eline Lassie 8th 490755	Evidence of Strathmore 467200	Revolution 81st 419223
		Evince 254158
	Eline Lassie 3d 453236	Revolution 95th 429438
		Eline K. 425596

Another top granddaughter of Enlate of Bordulac. Calfhood vaccinated on April 11, 1956, and will sell bred.

Lot 187, Cow — Wester Fowlis Matilda

MISS BANDOLIER DJR 35th 2282390

Calved October 10, 1955. Tattoo 625-625

Sir Elba Equal 845636	Barbarian Grenadier G. R. 661306	Black Bardolier 480883
		Barbara 15th of H. C.
	Elba's Equal 534356	Bandolier of Anoka
		Elba S. 473967
Sir Elberica K. H. F. 1425529	Blackbird Bardolier G. R. 741801	Queen's Grenadier G. R.
		Black Bardella 2d
Knobby Hills Elerica 885031	Elba Grenada G. R. 3d 741807	Black Bardolier 480883
		Elba E. 2d of Lynnwood
Prince Sunbeam 25th 629406	Black Prince of Sunbeam 504521	Black Peer of St. Albans
		Pride 17th of Sunbeam
Miss Sun Rae D. J. R. 90th 1294928	Georgina 2d of Sunbeam 458216	Bikcp Bob of Sunbeam
		Georgina Brown 393152
Eloquent Sunbeam Lassie 5th 721206	Eloquent Bardell 473961	Bardell Martin 2d
		Eloquent Lassie 395657
	Eloquent Sunbeam Lassie 577076	Eloquent Bardell 473961
		Phoebe of Hall Orchards

Calfhood vaccinated April 11, 1956, and will sell bred.

Lot 188, Cow — Pride of Aberdeen

PRINCESS ENVIOUS DJR 77th 2282384

Calved October 11, 1955. Tattoo 635-635

Prince Envious DJR 1078398	Prince Sunbeam 29th 629408	Black Prince of Sunbeam
		Erica Marie of Sunbeam
Prince Envious D. J. R. 55th 1294921	Miss Burgess 2d of Bates 635201	Envious Blackcap B. 6th
		Miss Burgess Harri 35th
Evergreen Lassie L. 730187	Blackcap Bandolier L. 629067	Applewood Bando. 24th
		Blackcap Brita 10th
	Evergreen of Odell 5th 620187	Applewood Bando. 24th
		Evergreen of Odell
Prince Envious DJR 1078398	Prince Sunbeam 29th 629408	Black Prince of Sunbeam
		Erica Marie of Sunbeam
Princess Envious D. J. R. 8th 1338433	Miss Burgess 2d of Bates 635201	Envious Blackcap B. 6th
		Miss Burgess Harri. 35th
Pride Effect L. 10th 656394	Applewood Bandolier 24th 526383	Bandolier of Anoka 3d
		Applewood Blkbd 24th
	Pride Effect 10th 583174	Polly's Eileenmere
		Pride Effect 3d 468512

Calfhood vaccinated April 11, 1956, and will sell bred.

Lot 189, Cow — Lady Jean

LADY JEAN of WIL-KAY 1518159

Calved September 2, 1951. Tattoo Z41-Z41

Evesback Evader 534359	Black Bardolier 480883	Bandolier of Anoka
		Black Bardella 460791
Bardolier of Wil-Kay 1140596	Eva Bandolier 473968	Bandolier of Anoka
		Euretta of Quality
Mercury's Blue Lady 851316	Cesor's Evader Mercury 612545	Evesback Evader 534359
		Blackcap Mermaid
	Cesor's Burgess Lady 664822	Burgess Revolution B. 2d
		Blue Lady of Tianna
Black Barb of Black Anchor 809629	Barbara's Bandolier 4th 600066	Bandolier of Anoka
		Bethel Barbara 5th
Bonny 2d of Buel Ridge 1082524	Eva Rita 7th 527638	Eloquent Laddie 473959
		Eva Rita 439564
Bonny of Buel Ridge 892545	Sir Barbara R. M. 716307	Burgess Martin 506642
		Barbara of Rose. 86th
	Susan 3d of Maple Grove 642043	Beau Burgess 473976
		Susan 2d of Maple Grove

A splendid producing granddaughter of Evesback Evader. Sells bred to Mercurys Bardolier DJR since January 29, 1957—should have a calf at side sale day.

Lot 190, Cow — Second Branch Blackbird

PRINCESS ENVIOUS DJR 78th 2282382

Calved October 14, 1955. Tattoo 645-645

Prince Envious DJR 1078398	Prince Sunbeam 29th 629408	Black Prince of Sunbeam
		Erica Marie of Sunbeam
Prince Envious D. J. R. 55th 1294921	Miss Burgess 2d of Bates 635201	Envious Blackcap B. 6th
		Miss Burgess Harri. 35th
Evergreen Lassie L. 730187	Blackcap Bandolier L. 629067	Applewood Bando. 24th
		Blackcap Brita 10th
	Evergreen of Odell 5th 620187	Applewood Bando. 24th
		Evergreen of Odell
Bar Eston 2d 550236	Eston of Quality 483388	Quality Marshall 3d
		Erica Enid 7th 440209
Killbuck Lady Mary 634173	Barbara Harrison 12th 411916	Revolution 7th 387969
		Barbara McHenry 37th
Woodlawn Lady Mary 2d 590559	Woodlawn Prince Ed 2d 510441	Vauxhall Queen's Lad
		Queen of Woodlawn 2d
	Woodlawn Lady Mary 590516	Woodlawn Prince Ed
		Woodlawn Lady 5th

Calfhood vaccinated April 11, 1956, and will sell bred.

Lot 191, Cow — Easter Tulloch Kate

MISS BANDOLIER DJR 36th 2282391

Calved October 17, 1955. Tattoo 655-655

Sir Elba Equal 845636	Barbarian Grenadier G. R. 661306	Black Bardolier 480883
		Barbara 15th of H. C.
	Elba's Equal 534356	Bandolier of Anoka
		Elba S. 473967
Sir Elberica K. H. F. 1425529	Blackbird Bardolier G. R. 741801	Queen's Grenadier G. R.
		Black Bardella 2d
Knobby Hills Elerica 885031	Elba Grenada G. R. 3d 741807	Black Bardolier 480883
		Elba E. 2d of Lynnwood
Prince Envious DJR 1078398	Prince Sunbeam 29th 629408	Black Prince of Sunbeam
		Erica Marie of Sunbeam
Princess Envious DJR 47th 1886176	Miss Burgess 2d of Bates 635201	Envious Blackcap B. 6th
		Miss Burgess Harri. 35th
Eloquent Quality Lassie 7th 684817	Eloquent Bardell 473961	Bardell Martin 2d
		Eloquent Lassie 395657
	Ella of Hall Orchards 486464	Bikcp Playman of Sun
		Eleanor of Hall Orchards

Calfhood vaccinated April 11, 1956, and will sell bred.

Lot 192, Cow — Queen Mother

PRINCESS ENVIOUS DJR 79th 2282383

Calved October 18, 1955. Tattoo 665-665

Prince Envious DJR 1078398	Prince Sunbeam 29th 629408	Black Prince of Sunbeam
		Erica Marie of Sunbeam
Prince Envious D. J. R. 55th 1294921	Miss Burgess 2d of Bates 635201	Envious Blackcap B. 6th
		Miss Burgess Harri. 35th
Evergreen Lassie L. 730187	Blackcap Bandolier L. 629067	Applewood Bando. 24th
		Blackcap Brita 10th
	Evergreen of Odell 5th 620187	Applewood Bando. 24th
		Evergreen of Odell
Revolution Tarkio 1352d 586260	C. Blackcap 437720	Blackcap Tarkio 410734
		Blackcap of Leaside 8th
Melody's Myra 685005	Blackbird Progress 24th 351882	Blackcap Revolution
		Blkbd McHenry 139th
Bailiff's Tarkio 1277th 586372	Bailiff of St. Albans 457414	Emulous 408620
		Blackcap M. 52d
	Black Daisy 10th 409662	Black Marshall 13th
		Daisy Girl C. 205890

Calfhood vaccinated April 11, 1956, and will sell bred.

Lot 193, Cow — Eisa Trojan Erica

PRINCESS ENVIOUS DJR 80th 2282387

Calved October 18, 1955. Tattoo 675-675

Prince Sunbeam 29th 629408	Black Prince of Sunbeam 504521	Black Peer of St. Albans
		Pride 17th of Sunbeam
Prince Envious DJR 1078398	Erica Marie of Sunbeam 543531	Revolution 81st 419223
		Erica Marie 9th 434227
Miss Burgess 2d of Bates 635201	Envious Blackcap B. 6th 504417	Envious Marshall 3d
		Blackcap Lassie B. 9th
	Miss Burgess Harrison 35th 478989	Burgessmere 455936
		Miss Burgess Harri. 29th
Enlate of Bordulac 651471	Eric Bandolier of Brookdale 3d 521613	Blkbd Bando. of Brook
		Erica of Brookdale 6th
Miss Eline Erica D. J. R. 1099656	Elba 6th of Bordulac 562187	Revolution of Page 43d
		Elba 2d of Strathmore
Eline Lassie 16th 737035	Applewood Bandolier 24th 526383	Bandolier of Anoka 3d
		Applewood Blkbd 24th
	Eline Lassie 8th 490755	Evidence of Strathmore
		Eline Lassie 3d 453236

Calfhood vaccinated April 11, 1956, and will sell bred.

Lot 194, Cow — Caldwell Elaine

PRINCESS ENVIOUS DJR 81st 2282385

Calved October 25, 1955. Tattoo 685-685

Prince Envious DJR 1078398	Prince Sunbeam 29th 629408	Black Prince of Sunbeam
		Erica Marie of Sunbeam
Prince Envious D. J. R. 55th 1294921	Miss Burgess 2d of Bates 635201	Envious Blackcap B. 6th
		Miss Burgess Harri. 35th
Evergreen Lassie L. 730187	Blackcap Bandolier L. 629067	Applewood Bando. 24th
		Blackcap Brita 10th
	Evergreen of Odell 5th 620187	Applewood Bando. 24th
		Evergreen of Odell
Creswell Pride General 535076	General 2d of Page 460698	Revolution of Page 11th
		Genevette of Ballindal
Elaine 81st 706015	Revolution's Pride 4th 453556	Revolution of Page 11th
		Paprika Pride 354282
Elaine 42d 552689	Eileenmere 158th 503151	Eileenmere 32d 428072
		Blackbird 890th 479332
	Elaine 23d 515391	Briareliff Blackman 3d
		Elaine 6th 378425

This is another one of the grand old Caldwell Elaine family. Representatives of this family have sold up as high as $21,000 apiece. Calfhood vaccinated April 11, 1956, and will sell bred.

Lot 195, Cow — Lady Jean

BONNY 2d of BUEL RIDGE 1082524

Calved January 1, 1948. Tattoo UYS8-16

Barbara's Bandolier 4th 600066	Bandolier of Anoka 462299	Blkbd Bandolier of Page
		Barbara McH. of Anoka
	Bethel Barbara 5th 511148	Briarcliff Barbarian 8th
		Briarcliff Barbara 15th
Black Barb of Black Anchor 809629	Eloquent Laddie 473959	Bardell Martin 2d
		Eloquent Lassie 2d
Eva Rita 7th 527638	Eva Rita 439564	Blackcap Glenn 5th
		Enlate's Echo 378562
Sir Barbara R. M. 716307	Burgess Martin 506642	Eric Moir 429138
		Miss Burgess Martin
Bonny of Buel Ridge 892545	Barbara of Rosemere 86th 440758	Killmere 3d 403321
		Barbara of Rose. 60th
Susan 3d of Maple Grove 642043	Beau Burgess 473976	Bandolier of Anoka
		Miss Burgess S. 2d
	Susan 2d of Maple Grove 516779	Beau Burgess 473976
		Cardella Marshall

Another of the older cows, but a real producer. Sells bred to Mercurys Bardolier DJR since March 19, 1957.

Lot 196, Cow — Wester Fowlis Matilda

MISS BARDOLIER DJR 25th 2282378

Calved October 27, 1955. Tattoo 715-715

Evader's Quality Bardolier 4th 1032343	Evesback Evader 534359	Black Bardolier 480883
		Eva Bandolier 473968
Mercurys Bardolier DJR 1651003	Key of Faith 545131	Black Bardolier 480883
		Key of Quality 408992
Mercury's Blue Lady 851316	Cesor's Evader Mercury 612545	Evesback Evader 534359
		Blackcap Mermaid
	Cesor's Burgess Lady 664822	Burgess Revolution B. 2d
		Blue Lady of Tianna
Prince Envious DJR 1078398	Prince Sunbeam 29th 629408	Black Prince of Sunbeam
		Erica Marie of Sunbeam
Matilda DJR 1512396	Miss Burgess 2d of Bates 635201	Envious Blackcap B. 6th
		Miss Burgess Harri. 35th
Eloquent Barletta 5th 721204	Eloquent Bardell 473961	Bardell Martin 2d
		Eloquent Lassie 395657
	Cordelia of Hall Orchards 474021	Blkcp Playman of Sun.
		Constance of Hall Orch.

Calfhood vaccinated April 11, 1956, and will sell bred.

Lot 197, Cow — Eisa Trojan Erica

PRINCESS ENVIOUS DJR 82d 2282388

Calved October 28, 1955. Tattoo 735-735

Prince Sunbeam 29th 629408	Black Prince of Sunbeam 504521	Black Peer of St. Albans
		Pride 17th of Sunbeam
Prince Envious DJR 1078398	Erica Marie of Sunbeam 543531	Revolution 81st 419223
		Erica Marie 9th 434227
Miss Burgess 2d of Bates 635201	Envious Blackcap B. 6th 504417	Envious Marshall 3d
		Blackcap Lassie B. 9th
	Miss Burgess Harrison 35th 478989	Burgessmere 455936
		Miss Burgess Harri. 29th
Prince Sunbeam 25th 629406	Black Prince of Sunbeam 504521	Black Peer of St. Albans
		Pride 17th of Sunbeam
Erica Sun Rae D. J. R. 1062637	Georgina 2d of Sunbeam 458216	Blkcp Bob of Sunbeam
		Georgina Brown 393152
Erica Envira 3d 626004	Evidence of Strathmore 467200	Revolution 81st 419223
		Evince 254158
	Erica Envira 2d 443131	Blackcap Marshall 8th
		Erica Envira 401953

Calfhood vaccinated April 11, 1956, and will sell bred.

Lot 198, Cow — Lady Jean

PRINCESS ENVIOUS DJR 92d 2345828

Calved May 25, 1956. Tattoo 646-646

Prince Envious DJR 1078398	Prince Sunbeam 29th 629408	Black Prince of Sunbeam
		Erica Marie of Sunbeam
Prince Envious D. J. R. 55th 1294921	Miss Burgess 2d of Bates 635201	Envious Blackcap B. 6th
		Miss Burgess Harri. 35th
Evergreen Lassie L. 730187	Blackcap Bandolier L. 629067	Applewood Bando. 24th
		Blackcap Brita 10th
	Evergreen of Odell 5th 620187	Applewood Bando. 24th
		Evergreen of Odell
Black Barb of Black Anchor 809629	Barbara's Bandolier 4th 600066	Bandolier of Anoka
		Bethel Barbara 5th
Bonny 2d of Buel Ridge 1082524	Eva Rita 7th 527638	Eloquent Laddie 473959
		Eva Rita 439564
Bonny of Buel Ridge 892545	Sir Barbara R. M. 716307	Burgess Martin 506642
		Barbara of Rose. 86th
	Susan 3d of Maple Grove 642043	Beau Burgess 473976
		Susan 2d of Maple Grove

Calfhood vaccinated December 24, 1956, and will sell bred.

Lot 199, Cow — Eisa Trojan Erica

PRINCESS ENVIOUS DJR 87th 2345807

Calved January 10, 1956. Tattoo 86-86

Prince Sunbeam 29th 629408	Black Prince of Sunbeam 504521	Black Peer of St. Albans
		Pride 17th of Sunbeam
Prince Envious DJR 1078398	Erica Marie of Sunbeam 543531	Revolution 81st 419223
		Erica Marie 9th 434227
Miss Burgess 2d of Bates 635201	Envious Blackcap B. 6th 504417	Envious Marshall 3d
		Blackcap Lassie B. 9th
	Miss Burgess Harrison 35th 478989	Burgessmere 455936
		Miss Burgess Harri. 29th
Prince Envious DJR 1078398	Prince Sunbeam 29th 629408	Black Prince of Sunbeam
		Erica Marie of Sunbeam
Princess Envious DJR 17th 1512393	Miss Burgess 2d of Bates 635201	Envious Blackcap B. 6th
		Miss Burgess Harri. 35th
Erica Sun Rae D. J. R. 1062637	Prince Sunbeam 25th 629406	Black Prince of Sunbeam
		Georgina 2d of Sunbeam
	Erica Envira 3d 626004	Evidence of Strathmore
		Erica Envira 2d 443131

Calfhood vaccinated April 21, 1956, and will sell bred.

Lot 200, Cow — Eisa Trojan Erica

PRINCESS ENVIOUS D. J. R. 7th 1338432

Calved September 17, 1950. Tattoo DOJ-560

Prince Sunbeam 29th 629408	Black Prince of Sunbeam 504521	Black Peer of St. Albans
		Pride 17th of Sunbeam
Prince Envious DJR 1078398	Erica Marie of Sunbeam 543531	Revolution 81st 419223
		Erica Marie 9th 434227
Miss Burgess 2d of Bates 635201	Envious Blackcap B. 6th 504417	Envious Marshall 3d
		Blackcap Lassie B. 9th
	Miss Burgess Harrison 35th 478989	Burgessmere 455936
		Miss Burgess Harri. 29th
Enlate of Bordulac 651471	Eric Bandolier of Brookdale 3d 521613	Blkbd Bando. of Brook.
		Erica of Brookdale 6th
Eline D. J. R. 3d 1028408	Elba 6th of Bordulac 562187	Revolution of Page 43d
		Elba 2d of Strathmore
Erica Estha Eline 630679	Even Prince 2d 521066	Muskogee Prince 4th
		Even Estha of Mus. 20th
	Erica Elina 2d 443133	Blackcap Marshall 8th
		Erica Elina 397364

Calfhood vaccinated April 15, 1951. Sells with an October 5, 1957, heifer calf at side by Mercurys Bardolier DJR and will be rebred.

Lot 201, Cow — Wester Fowlis Matilda

MATILDA DJR 1512396

Calved October 10, 1951. Tattoo 471-471

Prince Sunbeam 29th 629408	Black Prince of Sunbeam 504521	Black Peer of St. Albans
		Pride 17th of Sunbeam
Prince Envious DJR 1078398	Erica Marie of Sunbeam 543531	Revolution 81st 419223
		Erica Marie 9th 434227
Miss Burgess 2d of Bates 635201	Envious Blackcap B. 6th 504417	Envious Marshall 3d
		Blackcap Lassie B. 9th
	Miss Burgess Harrison 35th 478989	Burgessmere 455936
		Miss Burgess Harri. 29th
Eloquent Bardell 473961	Bardell Martin 2d 423834	Bardell 319160
		Blackcap McHenry 404th
Eloquent Barletta 5th 721204	Eloquent Lassie 395657	Quality Marshall 369886
		Eloquent Effie 319752
Cordelia of Hall Orchards 474021	Blackcap Playman of Sunbeam 436403	Playman of Sunbeam
		Blackcap Empress 30th
	Constance of Hall Orchards 413351	Quenthian of F. B.
		Queen Mab of Hall O.

Calfhood vaccinated February 8, 1952. Sells bred to Prince Envious DJR since March 27, 1957.

Lot 202, Cow — Eisa Trojan Erica

PRINCESS ENVIOUS D. J. R. 4th 1338424

Calved August 7, 1950. Tattoo DOJ-470

Prince Sunbeam 29th 629408	Black Prince of Sunbeam 504521	Black Peer of St. Albans
		Pride 17th of Sunbeam
Prince Envious DJR 1078398	Erica Marie of Sunbeam 543531	Revolution 81st 419223
		Erica Marie 9th 434227
Miss Burgess 2d of Bates 635201	Envious Blackcap B. 6th 504417	Envious Marshall 3d
		Blackcap Lassie B. 9th
	Miss Burgess Harrison 35th 478989	Burgessmere 455936
		Miss Burgess Harri. 29th
Erwin of Stony Brook 564662	Erwin of Elmwood 2d 514183	Erwin Marshall Jr.
		Erica of Elmwood
Duchess of Mil-Burn 697290	Model Maid of Stony Brook 524051	Lucia's Mendon King
		Miss Carol. of S. B. 7th
Elma of Mil-Burn 632934	Junior Eric of Page 445823	Revolution of Page 11th
		Julia Erica of Kiner
	Erica Elma 2d of Page 340980	Blackmere 4th 276340
		Erica Elma of Page

Calfhood vaccinated December 8, 1950. Sells bred since February 5, 1957, to Prince Envious DJR 50th; should have a calf at side sale day.

Lot 203, Cow — Rosemere Barbara

PRINCESS ENVIOUS DJR 30th 1630607

Calved July 7, 1952. Tattoo 542-542

Prince Envious DJR 1078398	Prince Sunbeam 29th 629408	Black Prince of Sunbeam
		Erica Marie of Sunbeam
	Miss Burgess 2d of Bates 635201	Envious Blackcap B. 6th
		Miss Burgess Harri. 35th
Prince Envious D. J. R. 55th 1294921	Blackcap Bandolier L. 629067	Applewood Bando. 24th
		Blackcap Brita 10th
Evergreen Lassie L. 730187	Evergreen of Odell 5th 620187	Applewood Bando. 24th
		Evergreen of Odell
Prince Envious DJR 1078398	Prince Sunbeam 29th 629408	Black Prince of Sunbeam
		Erica Marie of Sunbeam
	Miss Burgess 2d of Bates 635201	Envious Blackcap B. 6th
		Miss Burgess Harri. 35th
Princess Envious D. J. R. 3d 1338423	Epponian of Rosemere 11th 508827	Prizemere 32d 369132
		Epponia C. B. 333884
Barbara Eppie 817107	Barbara B. 20th 534453	Burgess 38th 495520
		Barbara B. 17th 508757

Calfhood vaccinated March 7, 1952, and sells bred to Mercurys Bardolier DJR since April 8, 1957.

Lot 204, Cow — Enchantress Trojan Erica

PRINCESS ENVIOUS DJR 11th 1512384

Calved April 15, 1951. Tattoo DOJ-141

Prince Sunbeam 29th 629408	Black Prince of Sunbeam 504521	Black Peer of St. Albans
		Pride 17th of Sunbeam
	Erica Marie of Sunbeam 543531	Revolution 81st 419223
		Erica Marie 9th 434227
Prince Envious DJR 1078398	Envious Blackcap B. 6th 504417	Envious Marshall 3d
		Blackcap Lassie B. 9th
Miss Burgess 2d of Bates 635201	Miss Burgess Harrison 35th 478989	Burgessmere 455936
		Miss Burgess Harri. 29th
Evidence of Strathmore 467200	Revolution 81st 419223	Blackcap Revolution
		Pride of Ash Row
	Evince 254158	Earl Marshall 183780
		Erica McHenry 30th
Erica Rosewild 8th 631120	Blackcap Marshall 8th 404788	Earl Marshall 183780
		Blackcap Lassie 13th
Erica Rosewild 2d 432017	Erica Rosewild 354651	Bravo of Denison
		Ervotte 301074

Calfhood vaccinated September 13, 1951. Sells bred to Prince Envious DJR since July 5, 1957.

Lot 205, Cow — Miss Burgess

PRINCESS ENVIOUS DJR 31st 1630581

Calved February 16, 1952. Tattoo 22-22

Prince Sunbeam 29th 629408	Black Prince of Sunbeam 504521	Black Peer of St. Albans
		Pride 17th of Sunbeam
	Erica Marie of Sunbeam 543531	Revolution 81st 419223
		Erica Marie 9th 434227
Prince Envious DJR 1078398	Envious Blackcap B. 6th 504417	Envious Marshall 3d
		Blackcap Lassie B. 9th
Miss Burgess 2d of Bates 635201	Miss Burgess Harrison 35th 478989	Burgessmere 455936
		Miss Burgess Harri. 29th
Eibeldolier 640364	Bandolier's Blackcap Erwin 521612	Blkbd Bando. of Brook.
		Brookdale Blackcap
	Erica of Brookdale 12th 521614	Blkbd Bando. of Brook.
		Erica of Glenrock 6th
Miss Burdelier 2d 781948	Erinmere 524696	Queenmere 70th 423326
		Irene of Rosemere 15th
Burdella Erin 668087	Miss Burdella 515571	Sir Blackmere 475482
		Burdella 453970

Vaccinated October 16, 1952, and sells bred to Sir Elberica K. H. F. since April 19, 1957.

Lot 206, Cow — Miss Burgess

MISS BARDOLIER DJR 42d 2515490

Calved January 11, 1957. Tattoo 47-47

Evader's Quality Bardolier 4th 1032343	Evesback Evader 534359	Black Bardolier 480883
		Eva Bandolier 473968
	Key of Faith 545131	Black Bardolier 480883
		Key of Quality 408992
Mercurys Bardolier DJR 1651003	Cesor's Evader Mercury 612545	Evesback Evader 534359
		Blackcap Mermaid
Mercury's Blue Lady 851316	Cesor's Burgess Lady 664822	Burgess Revolution B. 2d
		Blue Lady of Tianna
Prince Envious DJR 1078398	Prince Sunbeam 29th 629408	Black Prince of Sunbeam
		Erica Marie of Sunbeam
	Miss Burgess 2d of Bates 635201	Envious Blackcap B. 6th
		Miss Burgess Harri. 35th
Princess Envious DJR 31st 1630581	Eibeldolier 640364	Bandolier's Blkcp Erwin
		Erica of Brookdale 12th
Miss Burdelier 2d 781948	Burdella Erin 668087	Erinmere 524696
		Miss Burdella 515571

Calfhood vaccinated September 4, 1957, and **sells open.**

Lot 207, Cow — Enchantress Trojan Erica

PRINCESS ENVIOUS D. J. R. 2d 1338419

Calved June 24, 1950. Tattoo DOJ-380

Prince Sunbeam 29th 629408	Black Prince of Sunbeam 504521	Black Peer of St. Albans
		Pride 17th of Sunbeam
	Erica Marie of Sunbeam 543531	Revolution 81st 419223
		Erica Marie 9th 434227
Prince Envious DJR 1078398	Envious Blackcap B. 6th 504417	Envious Marshall 3d
		Blackcap Lassie B. 9th
Miss Burgess 2d of Bates 635201	Miss Burgess Harrison 35th 478989	Burgessmere 455936
		Miss Burgess Harri. 29th
Even Prince 2d 521066	Muskogee Prince 4th 464771	Prince Marshall 261280
		Jill 10th of Muskogee
	Even Estha of Muskogee 20th 455978	Exterline 404825
Erica Evilee 3d 626006	Evidence of Strathmore 467200	Even Estha of Muskogee
		Revolution 81st 419223
Erica Evilee 499219	Erica Lee 9th 468509	Evince 254158
		Revolution 95th 429438
		Erica Eilee 443117

Vaccinated December 8, 1950, and sells bred to Mercurys Bardolier DJR since May 30, 1957.

Lot 208, Cow — Eisa Trojan Erica

PRINCESS ENVIOUS DJR 102d 2515467

Calved October 7, 1956. Tattoo 996-996

Prince Sunbeam 29th 629408	Black Prince of Sunbeam 504521	Black Peer of St. Albans
		Pride 17th of Sunbeam
	Erica Marie of Sunbeam 543531	Revolution 81st 419223
		Erica Marie 9th 434227
Prince Envious DJR 1078398	Envious Blackcap B. 6th 504417	Envious Marshall 3d
		Blackcap Lassie B. 9th
Miss Burgess 2d of Bates 635201	Miss Burgess Harrison 35th 478989	Burgessmere 455936
		Miss Burgess Harri. 29th
Prince Sunbeam 25th 629406	Black Prince of Sunbeam 504521	Black Peer of St. Albans
		Pride 17th of Sunbeam
	Georgina 2d of Sunbeam 458216	Blkcp Bob of Sunbeam
		Georgina Brown 393152
Erica Sun Rae D. J. R. 1062637	Evidence of Strathmore 467200	Revolution 81st 419223
		Evince 254158
Erica Envira 3d 626004	Erica Envira 2d 443131	Blackcap Marshall 8th
		Erica Envira 401953

Calfhood vaccinated April 26, 1957, and **sells open.**

Lot 209, Cow — Eisa Trojan Erica

PRINCESS ENVIOUS DJR 33d 1630600

Calved May 16, 1952. Tattoo 342-342

Prince Envious DJR 1078398	Prince Sunbeam 29th 629408	Black Prince of Sunbeam
		Erica Marie of Sunbeam
	Miss Burgess 2d of Bates 635201	Envious Blackcap B. 6th
		Miss Burgess Harri. 35th
Prince Envious D. J. R. 50th 1294916	Dorbar 2d 637918	Pride Bar C. 534558
		Baroness C. 4th 529717
Pridebel C. F. 784022	Maybel 441513	Perinthian of Walnut H.
		Aberdeen's Belle 405396
Blackcap Revolution 28th 479591	Revolution 100th 429423	Blackcap Revolution
		Elga Elliott 29th 274052
	Blackcap 2d of Strathmore 467188	Revolution 50th 417487
Erica Evonia 533733		Blkcp 6th of Greenwood
	Bravo of Denison 168878	Glenfoil Thick Set 2d
Erica Envira 401953		Blackcap McHenry 84th
	Erica Environ 2d 368152	Elvon 325088
		Evinia 167585

Vaccinated October 16, 1952. Sells with a heifer calf at side born July 11, 1957, by Prince Envious DJR and will be rebred.

Lot 210, Cow — Enchantress Trojan Erica

PRINCESS ENVIOUS DJR 46th 1630613

Calved July 31, 1952. Tattoo 632-632

Prince Sunbeam 29th 629408	Black Prince of Sunbeam 504521	Black Peer of St. Albans
		Pride 17th of Sunbeam
	Erica Marie of Sunbeam 543531	Revolution 81st 419223
		Erica Marie 9th 434227
Prince Envious DJR 1078398	Envious Blackcap B. 6th 504417	Envious Marshall 3d
		Blackcap Lassie B. 9th
Miss Burgess 2d of Bates 635201	Miss Burgess Harrison 35th 478989	Burgessmere 455936
		Miss Burgess Harri. 29th
Applewood Bandolier 24th 526383	Bandolier of Anoka 3d 471885	Blkbd Bandolier of Page
		Barbara of Rose. 47th
	Applewood Blackbird 24th 465403	Prizemere 131st 419067
Ervotte L. 21st 804490		Applewood Blkbd 11th
	Revolution 95th 429438	Blackcap Revolution
Ervotte 2d 468528		Blackcap Bright Girl
	Ervotte 301074	Vala's Knight 169469
		Eileen of Alta 2d

Vaccinated March 7, 1953. Has a heifer calf at side born July 14, 1957, by Prince Envious DJR and will sell rebred.

Lot 211, Cow — Enchantress Trojan Erica
PRINCESS ENVIOUS DJR 37th 1630606

Calved June 13, 1952. Tattoo 502-502

Prince Envious DJR 1078398	Prince Sunbeam 29th 629408	Black Prince of Sunbeam
		Erica Marie of Sunbeam
Prince Envious D. J. R. 50th 1294046	Miss Burgess 2d of Bates 635201	Envious Blackcap B. 6th
		Miss Burgess Harri. 35th
Pridebel C. F. 784022	Dorbar 2d 637918	Pride Bar C. 534558
		Baroness C. 4th 529717
	Maybel 441513	Perinthian of Walnut H.
		Aberdeen's Belle 405396
Evidence of Strathmore 467200	Revolution 81st 419223	Blackcap Revolution
		Pride of Ash Row
Erica Rosewild 8th 631120	Evince 254158	Earl Marshall 183780
		Erica McHenry 30th
Erica Rosewild 2d 432017	Blackcap Marshall 8th 404788	Earl Marshall 183780
		Blackcap Lassie 13th
	Erica Rosewild 354651	Brave of Denison
		Ervotte 301074

Vaccinated October 16, 1952, and sells with a heifer calf at side born June 29, 1957, by Mercurys Bardolier DJR. Will sell rebred.

Lot 212, Cow — Enchantress Trojan Erica
MISS BANDOLIER DJR 8th 1517482

Calved September 17, 1951. Tattoo 441-441

Prince Sunbeam 29th 629408	Black Prince of Sunbeam 504521	Black Peer of St. Albans
		Pride 17th of Sunbeam
Prince Envious DJR 1078398	Erica Marie of Sunbeam 543531	Revolution 81st 419223
		Erica Marie 9th 434227
Miss Burgess 2d of Bates 635201	Envious Blackcap B. 6th 504417	Envious Marshall 3d
		Blackcap Lassie B. 9th
	Miss Burgess Harrison 35th 478989	Burgessmere 455936
		Miss Burgess Harri. 29th
Enlate of Bordulac 651471	Eric Bandolier of Brookdale 3d 521613	Blkbd Bando. of Brook
		Erica of Brookdale 6th
Evince of Enlate D. J. R. 1028406	Elba 6th of Bordulac 562187	Revolution of Page 43d
		Elba 2d of Strathmore
Erica Rosewild 8th 631120	Evidence of Strathmore 467200	Revolution 81st 419223
		Evince 254158
	Erica Rosewild 2d 432017	Blackcap Marshall 8th
		Erica Rosewild 354651

Vaccinated February 8, 1952, and will sell rebred.

Lot 213, Cow — Enchantress Trojan Erica
ENCHANTRESS DJR 3d 1512392

Calved August 20, 1951. Tattoo 391-391

Prince Sunbeam 29th 629408	Black Prince of Sunbeam 504521	Black Peer of St. Albans
		Pride 17th of Sunbeam
Prince Envious DJR 1078398	Erica Marie of Sunbeam 543531	Revolution 81st 419223
		Erica Marie 9th 434227
Miss Burgess 2d of Bates 635201	Envious Blackcap B. 6th 504417	Envious Marshall 3d
		Blackcap Lassie B. 9th
	Miss Burgess Harrison 35th 478989	Burgessmere 455936
		Miss Burgess Harri. 29th
The Emulator 535725	Eileenmere 158th 503151	Eileenmere 32d 428072
		Blackbird 890th 479332
Emulator's Ever 576497	Elaine C. 4th 390632	The Peer 2d 295850
		Elaine 3d of Maisemore
Hilldale Ever 3d 517328	Briarcliff Blackman 3d 435911	Revelerica 378006
		Bikwood Lady 2d of P.
	Hilldale Ever 399154	The Peer 2d 295850
		Hilldale Evensong

Vaccinated February 8, 1952, and sells bred to Prince Envious DJR 100th since July 11, 1957

Lot 214, Cow — Eline Erica
PRINCESS ENVIOUS DJR 45th 1630612

Calved July 25, 1952. Tattoo 622-622

Prince Sunbeam 29th 629408	Black Prince of Sunbeam 504521	Black Peer of St. Albans
		Pride 17th of Sunbeam
Prince Envious DJR 1078398	Erica Marie of Sunbeam 543531	Revolution 81st 419223
		Erica Marie 9th 434227
Miss Burgess 2d of Bates 635201	Envious Blackcap B. 6th 504417	Envious Marshall 3d
		Blackcap Lassie B. 9th
	Miss Burgess Harrison 35th 478989	Burgessmere 455936
		Miss Burgess Harri. 29th
Evidence of Strathmore 467200	Revolution 81st 419223	Blackcap Revolution
		Pride of Ash Row
Eline Lassie 8th 490755	Evince 254158	Earl Marshall 183780
		Erica McHenry 30th
Eline Lassie 3d 453236	Revolution 95th 429438	Blackcap Revolution
		Blackcap Bright Girl
	Eline K. 425596	Blackcap Marshall 8th
		Eline Eina 411136

Vaccinated March 7, 1953. Sells with a heifer calf at side born October 9, 1957, by Mercurys Bardolier DJR. Will be rebred.

Lot 215, Cow — Rosemere Barbara
PRINCESS ENVIOUS D. J. R. 3d 1338423

Calved August 7, 1950. Tattoo DOJ-460

Prince Sunbeam 29th 629408	Black Prince of Sunbeam 504521	Black Peer of St. Albans
		Pride 17th of Sunbeam
Prince Envious DJR 1078398	Erica Marie of Sunbeam 543531	Revolution 81st 419223
		Erica Marie 9th 434227
Miss Burgess 2d of Bates 635201	Envious Blackcap B. 6th 504417	Envious Marshall 3d
		Blackcap Lassie B. 9th
	Miss Burgess Harrison 35th 478989	Burgessmere 455936
		Miss Burgess Harri. 29th
Epponian of Rosemere 11th 508827	Prizemere 32d 369132	Prizemere 9th 292566
		Pride of Rosemere 37th
Barbara Eppie 817107	Epponia C. B. 333884	Capper Boy 168260
		Epponia of Morlich
Barbara B. 20th 524453	Burgess 38th 495520	Bell Boy M. K. 459602
		Miss Bur. of G. M. 12th
	Barbara B. 17th 508757	Baden 2d of Black Rose
		Barbara of Rose. 103d

Vaccinated December 8, 1952, and has a heifer calf at side born May 24, 1957, by Prince Envious DJR 55th. Will sell rebred.

Lot 216, Cow — Blue Ribbon Blackbird
PRINCESS ENVIOUS DJR 42d 1630609

Calved July 15, 1952. Tattoo 582-582

Prince Sunbeam 29th 629408	Black Prince of Sunbeam 504521	Black Peer of St. Albans
		Pride 17th of Sunbeam
Prince Envious DJR 1078398	Erica Marie of Sunbeam 543531	Revolution 81st 419223
		Erica Marie 9th 434227
Miss Burgess 2d of Bates 635201	Envious Blackcap B. 6th 504417	Envious Marshall 3d
		Blackcap Lassie B. 9th
	Miss Burgess Harrison 35th 478989	Burgessmere 455936
		Miss Burgess Harri. 29th
Killbuck Double Burgess 546680	Revolution 78th 418556	Blackcap Revolution
		Miss Bur. 3d of Nisbet
Killbuck Blackbird 7th 667959	Miss Burgess Bouquet 6th of Ada 478829	Evaxus 8th of Page
		Miss Bur. Bouquet 5th
Blackbird of Sleepy Hollow 2d 590555	Glencarnock Elinor 4th M. 502863	Eventuation of Page
		Elinor of Glencarnock
	Blue Ribbon Ladybird 488191	Earl Eric Glencarnock 3d
		Blue Ribbon of Glencar.

Calfhood vaccinated March 7, 1953, and will sell bred.

Lot 217, Cow — Blue Ribbon Blackbird
PRINCESS ENVIOUS DJR 107th 2515464

Calved December 21, 1956. Tattoo 1136-1136

Prince Sunbeam 29th 629408	Black Prince of Sunbeam 504521	Black Peer of St. Albans
		Pride 17th of Sunbeam
Prince Envious DJR 1078398	Erica Marie of Sunbeam 543531	Revolution 81st 419223
		Erica Marie 9th 434227
Miss Burgess 2d of Bates 635201	Envious Blackcap B. 6th 504417	Envious Marshall 3d
		Blackcap Lassie B. 9th
	Miss Burgess Harrison 35th 478989	Burgessmere 455936
		Miss Burgess Harri. 29th
Prince Envious DJR 1078398	Prince Sunbeam 29th 629408	Black Prince of Sunbeam
		Erica Marie of Sunbeam
Princess Envious DJR 42d 1630609	Miss Burgess 2d of Bates 635201	Envious Blackcap B. 6th
		Miss Burgess Harri. 35th
Killbuck Blackbird 7th 667959	Killbuck Double Burgess 546680	Revolution 78th 418556
		Miss Bur. Bou. 6th of A.
	Blackbird of Sleepy Hollow 2d 590555	Glencar. Elinor 4th M.
		Blue Ribbon Ladybird

Vaccinated April 26, 1957, and will **sell open**

Lot 218, Cow — Enchantress Trojan Erica
PRINCESS ENVIOUS DJR 41st 1630582

Calved February 18, 1952. Tattoo 32-32

Prince Sunbeam 29th 629408	Black Prince of Sunbeam 504521	Black Peer of St. Albans
		Pride 17th of Sunbeam
Prince Envious DJR 1078398	Erica Marie of Sunbeam 543531	Revolution 81st 419223
		Erica Marie 9th 434227
Miss Burgess 2d of Bates 635201	Envious Blackcap B. 6th 504417	Envious Marshall 3d
		Blackcap Lassie B. 9th
	Miss Burgess Harrison 35th 478989	Burgessmere 455936
		Miss Burgess Harri. 29th
Enlate of Bordulac 651471	Eric Bandolier of Brookdale 3d 521613	Blkbd Bando. of Brook
		Erica of Brookdale 6th
Eileen of Enlate D. J. R. 1028409	Elba 6th of Bordulac 562187	Revolution of Page 43d
		Elba 2d of Strathmore
Enhancer's Ever 717442	The Enhancer 557713	Eileenmere 158th
		Hilldale's Enchant. 6th
	Emulator's Ever 576497	The Emulator 535725
		Hilldale Ever 3d

Vaccinated October 16, 1952, and sells bred to Sir Elberica K. H. F. since June 24, 1957.

Lot 219, Cow — Pride of Aberdeen

MISS BANDOLIER DJR 7th 1517481

Calved August 18, 1951. Tattoo 381-381

Prince Sunbeam 29th 629408	Black Prince of Sunbeam 504521	Black Peer of St. Albans Pride 17th of Sunbeam
	Erica Marie of Sunbeam 543531	Revolution 81st 419223 Erica Marie 9th 434227
Prince Envious DJR 1078398		
Miss Burgess 2d of Bates 635201	Envious Blackcap B. 6th 504417	Envious Marshall 3d Blackcap Lassie B. 9th
	Miss Burgess Harrison 35th 478989	Burgessmere 455936 Miss Burgess Harri. 29th
Applewood Bandolier 24th 526383	Bandolier of Anoka 3d 471885	Blkbd Bandolier of Page Barbara of Rose. 47th
	Applewood Blackbird 24th 465403	Prizemere 131st 419067 Applewood Blkbd 11th
Pride Effect L. 10th 656394		
Pride Effect 10th 583174	Polly's Eileenmere 474537	Eileenmere L. 446181 Laflin's Polly 11th
	Pride Effect 3d 468512	Revolution 95th 429438 Pride Effect 2d 432015

Vaccinated February 8, 1952, and sells bred to Prince Envious DJR.

Lot 220, Cow — Enchantress Trojan Erica

MISS BARDOLIER DJR 32d 2345844

Calved February 6, 1956. Tattoo 196-196

Evader's Quality Bardolier 4th 1032343	Evesback Evader 534359	Black Bardolier 480883 Eva Bandolier 473968
	Key of Faith 545131	Black Bardolier 480883 Key of Quality 408992
Mercurys Bardolier DJR 1651003		
Mercury's Blue Lady 851316	Cesor's Evader Mercury 612545	Evesback Evader 534359 Blackcap Mermaid
	Cesor's Burgess Lady 664822	Burgess Revolution B. 2d Blue Lady of Tianna
Prince Envious DJR 1078398	Prince Sunbeam 29th 629408	Black Prince of Sunbeam Erica Marie of Sunbeam
	Miss Burgess 2d of Bates 635201	Envious Blackcap B. 6th Miss Burgess Harri. 35th
Princess Envious D. J. R. 2d 1338419		
Erica Evilee 3d 626006	Even Prince 2d 521066	Muskogee Prince 4th Even Estha of Mus. 20th
	Erica Evilee 499219	Evidence of Strathmore Erica Lee 9th 468509

Vaccinated August 21, 1956, and sells bred to Sir Elberica K. H. F. since July 21, 1957.

Lot 221, Cow — Pride of Aberdeen

PRINCESS ENVIOUS DJR 93d 2345825

Calved May 28, 1956. Tattoo 666-666

Prince Envious DJR 1078398	Prince Sunbeam 29th 629408	Black Prince of Sunbeam Erica Marie of Sunbeam
	Miss Burgess 2d of Bates 635201	Envious Blackcap B. 6th Miss Burgess Harri. 35th
Prince Envious D. J. R. 50th 1294916		
Pridebel C. F. 784022	Dorbar 2d 637918	Pride Bar C. 534558 Baroness C. 4th 529717
	Maybel 441513	Perinthian of Walnut H. Aberdeen's Belle 405396
Prince Sunbeam 25th 629406	Black Prince of Sunbeam 504521	Black Peer of St. Albans Pride 17th of Sunbeam
	Georgina 2d of Sunbeam 458216	Blkcp Bob of Sunbeam Georgina Brown 393152
Miss Sun Rae D. J. R. 80th 1338410		
Pride Protect L. 22d 761201	Applewood Bandolier 24th 526383	Bandolier of Anoka 3d Applewood Blkbd 24th
	Pride Protect L. 20th 583172	Polly's Eileenmere Pride Protect 4th

Calfhood vaccinated December 24, 1956, and will **sell open.**

Lot 222, Cow — Pride of Aberdeen

PRINCESS ENVIOUS DJR 83d 2282386

Calved November 9, 1955. Tattoo 795-795

Prince Envious DJR 1078398	Prince Sunbeam 29th 629408	Black Prince of Sunbeam Erica Marie of Sunbeam
	Miss Burgess 2d of Bates 635201	Envious Blackcap B. 6th Miss Burgess Harri. 35th
Prince Envious D. J. R. 55th 1294921		
Evergreen Lassie L. 730187	Blackcap Bandolier L. 629067	Applewood Bando. 24th Blackcap Brita 10th
	Evergreen of Odell 5th 620187	Applewood Bando. 24th Evergreen of Odell
Prince Envious DJR 1078398	Prince Sunbeam 29th 629408	Black Prince of Sunbeam Erica Marie of Sunbeam
	Miss Burgess 2d of Bates 635201	Envious Blackcap B. 6th Miss Burgess Harri. 35th
Princess Envious DJR 39th 1630592		
Pride Effect 4th 557026	Elan Mar. 481141	Elano Marshall 457081 Erica Lenoma 421271
	Pride Effect 397377	Elano 354646 Pride Protection 3d

Calfhood vaccinated April 11, 1956, and will sell bred.

Lot 223, Cow — Rosemere Barbara

PRINCESS ENVIOUS DJR 105th 2515468

Calved December 10, 1956. Tattoo 1086-1086

Prince Sunbeam 29th 629408	Black Prince of Sunbeam 504521	Black Peer of St. Albans Pride 17th of Sunbeam
	Erica Marie of Sunbeam 543531	Revolution 81st 419223 Erica Marie 9th 434227
Prince Envious DJR 1078398		
Miss Burgess 2d of Bates 635201	Envious Blackcap B. 6th 504417	Envious Marshall 3d Blackcap Lassie B. 9th
	Miss Burgess Harrison 35th 478989	Burgessmere 455936 Miss Burgess Harri. 29th
Epponian of Rosemere 11th 508827	Prizemere 32d 369132	Prizemere 9th 292566 Pride of Rosemere 37th
	Epponia C. B. 333884	Capper Boy 168260 Epponia of Morlich
Barbara Eppie 817107		
Barbara B. 20th 534453	Burgess 38th 495520	Bell Boy M. K. 459602 Miss Bur. of G. M. 12th
	Barbara B. 17th 508757	Baden 2d of Black Rose Barbara of Rose. 103d

Calfhood vaccinated April 26, 1957, and will **sell open.**

Lot 224, Cow — Miss Burgess

MISS BARDOLIER DJR 26th 2282379

Calved November 10, 1955. Tattoo 805-805

Evader's Quality Bardolier 4th 1032343	Evesback Evader 534359	Black Bardolier 480883 Eva Bandolier 473968
	Key of Faith 545131	Black Bardolier 480883 Key of Quality 408992
Mercurys Bardolier DJR 1651003		
Mercury's Blue Lady 851316	Cesor's Evader Mercury 612545	Evesback Evader 534359 Blackcap Mermaid
	Cesor's Burgess Lady 664822	Burgess Revolution B. 2d Blue Lady of Tianna
Prince Envious DJR 1078398	Prince Sunbeam 29th 629408	Black Prince of Sunbeam Erica Marie of Sunbeam
	Miss Burgess 2d of Bates 635201	Envious Blackcap B. 6th Miss Burgess Harri. 35th
Princess Envious DJR 31st 1630581		
Miss Burdelier 2d 781948	Eibeldolier 640364	Bandolier's Blkcp Erwin Erica of Brookdale 12th
	Burdella Erin 668087	Erinmere 524696 Miss Burdella 515571

Calfhood vaccinated April 11, 1956, and will sell bred.

Lot 225, Cow — Miss Burgess

MISS BARDOLIER DJR 31st 2345836

Calved January 28, 1956. Tattoo 166-166

Blackbird Bardolier G. R. 10th 1016886	Blackbird Bardolier G. R. 741801	Queen's Grenadier G. R. Black Bardella 2d
	Blackbird Elda 639550	Bandolier of Anoka Blackbird Elaine 4th
Bardolier DJR 1467127		
Blackcap Marjo G. J. 1018115	Agenda Bardolier G. R. 847487	Black Bardolier 480883 Queen of Grand River 2d
	Blackcap Marjo G. R. 855642	Black Grenadier 557592 Blkcp Grenada G. R. 2d
Prince Sunbeam 25th 629406	Black Prince of Sunbeam 504521	Black Peer of St. Albans Pride 17th of Sunbeam
	Georgina 2d of Sunbeam 458216	Blkcp Bob of Sunbeam Georgina Brown 393152
Miss Sun Rae D. J. R. 95th 1338412		
Miss Burdelier 2d 781948	Eibeldolier 640364	Bandolier's Blkcp Erwin Erica of Brookdale 12th
	Burdella Erin 668087	Erinmere 524696 Miss Burdella 515571

Calfhood vaccinated August 21, 1956, and will sell bred.

Lot 226, Cow — Enchantress Trojan Erica

MISS BANDOLIER DJR 1517476

Calved December 13, 1950. Tattoo DOJ-650

Prince Sunbeam 29th 629408	Black Prince of Sunbeam 504521	Black Peer of St. Albans Pride 17th of Sunbeam
	Erica Marie of Sunbeam 543531	Revolution 81st 419223 Erica Marie 9th 434227
Prince Envious DJR 1078398		
Miss Burgess 2d of Bates 635201	Envious Blackcap B. 6th 504417	Envious Marshall 3d Blackcap Lassie B. 9th
	Miss Burgess Harrison 35th 478989	Burgessmere 455936 Miss Burgess Harri. 29th
Applewood Bandolier 24th 526383	Bandolier of Anoka 3d 471885	Blkbd Bandolier of Page Barbara of Rose. 47th
	Applewood Blackbird 24th 465403	Prizemere 131st 419067 Applewood Blkbd 11th
Ervotte L. 5th 737037		
Ervotte 3d 536351	Evidence of Strathmore 467200	Revolution 81st 419223 Evince 254158
	Ervotte 2d 468528	Revolution 95th 429438 Ervotte 301074

Calfhood vaccinated April 13, 1951, and sells bred to Bardolier DJR 25th since May 31, 1957.

Lot 227, Cow — Queen Mother

MISS SUN RAE D. J. R. 75th 1294925

Calved April 1, 1950. Tattoo DOJ-210

Black Prince of Sunbeam 504521	Black Peer of St. Albans 456385	Erie Revolution 404801
		Bilkcp Glencarnock 8th
	Pride 17th of Sunbeam 407797	Playman of Sunbeam
		Elsy's Pride Elnor
Prince Sunbeam 25th 629406	Blackcap Bob of Sunbeam 436390	Proud Marshall of Sun.
		Blackcap Jessie 5th
Georgina 2d of Sunbeam 458216	Georgina Brown 393152	Permit 9th 352761
		Georgina of Glencarnock
Revolution Tarkio 1352d 586260	C. Blackcap 437720	Blackcap Tarkio 41073
		Bilkcp of Leaside 8th
	Blackbird Progress 24th 351882	Blackcap Revolution
		Bilkbd McHenry 139th
Melody's Myra 685005	Bailiff of St. Albans 457414	Emulous 408620
		Blackcap M. 52d 42238
Bailiff's Tarkio 1277th 586372	Black Daisy 10th 409662	Black Marshall 13th
		Daisy Girl C. 205890

Vaccinated December 8, 1950, and sells bred to Mercurys Bardolier DJR since July 6, 1957.

Lot 228, Cow — Queen Mother

PRINCESS ENVIOUS DJR 111th 2515469

Calved February 15, 1957. Tattoo 217-217

Prince Sunbeam 29th 629408	Black Prince of Sunbeam 504521	Black Peer of St. Albans
		Pride 17th of Sunbeam
	Erica Marie of Sunbeam 543531	Revolution 81st 419223
Prince Envious DJR 1078398		Erica Marie 9th 434227
	Envious Blackcap B. 6th 504417	Envious Marshall 3d
Miss Burgess 2d of Bates 635201		Blackcap Lassie B. 9th
	Miss Burgess Harrison 35th 478989	Burgessmere 455936
		Miss Burgess Harri. 29th
Prince Sunbeam 25th 629406	Black Prince of Sunbeam 504521	Black Peer of St. Albans
		Pride 17th of Sunbeam
	Georgina 2d of Sunbeam 458216	Bilkcp Bob of Sunbeam
Miss Sun Rae D. J. R. 75th 1294925		Georgina Brown 393152
	Revolution Tarkio 1352d 586260	C. Blackcap 437720
Melody's Myra 685005		Blackbird Progress 24th
	Bailiff's Tarkio 1277th 586372	Bailiff of St. Albans
		Black Daisy 10th

Vaccinated September 4, 1957, and **sells open.**

Lot 229, Cow — Enchantress Trojan Erica

PRINCESS ENVIOUS D. J. R. 5th 1338425

Calved August 14, 1950. Tattoo DOJ-480

Prince Sunbeam 29th 629408	Black Prince of Sunbeam 504521	Black Peer of St. Albans
		Pride 17th of Sunbeam
	Erica Marie of Sunbeam 543531	Revolution 81st 419223
Prince Envious DJR 1078398		Erica Marie 9th 434227
	Envious Blackcap B. 6th 504417	Envious Marshall 3d
Miss Burgess 2d of Bates 635201		Blackcap Lessie B. 9th
	Miss Burgess Harrison 35th 478989	Burgessmere 455936
		Miss Burgess Harri. 29th
Applewood Bandolier 24th 526383	Bandolier of Anoka 3d 471885	Bilkbd Bandolier of Page
		Barbara of Rose. 47th
	Applewood Blackbird 24th 465403	Prizemere 131st 419067
Ervotte 40th 710023		Applewood Bilkbd 11th
	Polly's Eileenmere 474537	Eileenmere L. 446181
Ervotte 4th 583173		Laflin's Polly 11th
	Ervotte 2d 468528	Revolution 95th 429438
		Ervotte 301074

Vaccinated April 13, 1951, and sells bred to Prince Envious DJR 50th since July 17, 1957.

Lot 230, Cow — Wester Fowlis Matilda

MISS SUN RAE D. J. R. 90th 1294928

Calved May 3, 1950. Tattoo DOJ-290

Black Prince of Sunbeam 504521	Black Peer of St. Albans 456385	Erie Revolution 404801
		Bilkcp Glencarnock 8th
	Pride 17th of Sunbeam 407797	Playman of Sunbeam
Prince Sunbeam 25th 629406		Elsy's Pride Elnor
	Blackcap Bob of Sunbeam 436390	Proud Marshall of Sun.
Georgina 2d of Sunbeam 458216		Blackcap Jessie 5th
	Georgina Brown 393152	Permit 9th 352761
		Georgina of Glencarnock
Eloquent Bardell 473961	Bardell Martin 2d 423834	Bardell 319160
		Bilkcp McHenry 404th
	Eloquent Lassie 395657	Quality Marshall 369856
Eloquent Sunbeam Lassie 5th 721206		Eloquent Effie 319752
	Eloquent Bardell 473961	Bardell Martin 2d
Eloquent Sunbeam Lassie 577076		Eloquent Lassie 395657
	Phoebe of Hall Orchards 486463	Bilkcp Playman of Sun
		Constance of Hall O.

Vaccinated December 8, 1950. Has a heifer calf at side born July 7, 1957, by Sir Elberica K. H. F. and will be rebred.

Lot 231, Cow — Blue Ribbon Blackbird

BLACKBIRD DJR 2d 1512390

Calved August 16, 1951. Tattoo 351-351

Prince Sunbeam 29th 629408	Black Prince of Sunbeam 504521	Black Peer of St. Albans
		Pride 17th of Sunbeam
	Erica Marie of Sunbeam 543531	Revolution 81st 419223
Prince Envious DJR 1078398		Erica Marie 9th 434227
	Envious Blackcap B. 6th 504417	Envious Marshall 3d
Miss Burgess 2d of Bates 635201		Blackcap Lassie B. 9th
	Miss Burgess Harrison 35th 478989	Burgessmere 455936
		Miss Burgess Harri. 29th
Killbuck Double Burgess 546680	Revolution 78th 418556	Blackcap Revolution
		Miss Bur. 3d of Nisbet.
	Miss Burgess Bouquet 6th of Ada 478829	Evaxus 8th of Page
Killbuck Blackbird 7th 667959		Miss Bur. Bouquet 5th
	Glencarnock Elinor 4th M. 502863	Eventuation of Page
Blackbird of Sleepy Hollow 2d 590555		Elinor of Glencarnock
	Blue Ribbon Ladybird 488191	Earl Eric Glencarnock 3d
		Blue Ribbon of Glencar.

Vaccinated February 8, 1952. Sells with a heifer calf at side born May 24, 1957, by Mercurys Bardolier DJR and will be rebred.

Lot 232, Cow — Eisa Trojan Erica

PRINCESS ENVIOUS DJR 35th 1630602

Calved June 2, 1952. Tattoo 452-452

Prince Envious DJR 1078398	Prince Sunbeam 29th 629408	Black Prince of Sunbeam
		Erica Marie of Sunbeam
	Miss Burgess 2d of Bates 635201	Envious Blackcap B. 6th
Prince Envious D. J. R. 50th 1294916		Miss Burgess Harri. 35th
	Dorbar 2d 637918	Pride Bar C. 534558
Pridebel C. F. 784022		Baroness C. 4th 529717
	Maybel 441513	Perinthian of Walnut H.
		Aberdeen's Belle 405396
Prince Sunbeam 25th 629406	Black Prince of Sunbeam 504521	Black Peer of St. Albans
		Pride 17th of Sunbeam
	Georgina 2d of Sunbeam 458216	Bilkcp Bob of Sunbeam
Miss Sun Rae D. J. R. 85th 1338411		Georgina Brown 393152
	Applewood Bandolier 24th 526383	Bandolier of Anoka 3d
Eline Lassie L. 11th 711234		Applewood Bilkbd 24th
	Eline Lassie L. 10th 592222	Blackcap Regal 533720
		Eline Lassie 3d 453236

Vaccinated October 16, 1952, and sells bred to Prince Envious DJR since February 1, 1957. Should have a calf at side sale day.

Lot 233, Cow — Enchantress Trojan Erica

MISS BARDOLIER DJR 28th 2345841

Calved January 4, 1956. Tattoo 26-26

Evader's Quality Bardolier 4th 1032343	Evesback Evader 534359	Black Bardolier 480883
		Eva Bandolier 473968
	Key of Faith 545131	Black Bardolier 480883
Mercurys Bardolier DJR 1651003		Key of Quality 408992
	Cesor's Evader Mercury 612545	Evesback Evader 534359
Mercury's Blue Lady 851316		Blackcap Mermaid
	Cesor's Burgess Lady 664822	Burgess Revolution B. 2d
		Blue Lady of Tianna
Prince Envious DJR 1078398	Prince Sunbeam 29th 629408	Black Prince of Sunbeam
		Erica Marie of Sunbeam
	Miss Burgess 2d of Bates 635201	Envious Blackcap B. 6th
Princess Envious DJR 12th 1512385		Miss Burgess Harri. 35th
	Applewood Bandolier 24th 526383	Bandolier of Anoka 3d
Ervotte L. 3d 656393		Applewood Bilkbd 24th
	Ervotte 3d 536351	Evidence of Strathmore
		Ervotte 2d 468528

Vaccinated August 21, 1956, and will sell bred.

Lot 234, Cow — Pride of Aberdeen

MISS SUN RAE D. J. R. 80th 1338410

Calved April 28, 1950. Tattoo DOJ-270

Black Prince of Sunbeam 504521	Black Peer of St. Albans 456385	Erie Revolution 404801
		Bilkcp Glencarnock 8th
	Pride 17th of Sunbeam 407797	Playman of Sunbeam
Prince Sunbeam 25th 629406		Elsy's Pride Elnor
	Blackcap Bob of Sunbeam 436390	Proud Marshall of Sun.
Georgina 2d of Sunbeam 458216		Blackcap Jessie 5th
	Georgina Brown 393152	Permit 9th 352761
		Georgina of Glencarnock
Applewood Bandolier 24th 526383	Bandolier of Anoka 3d 471885	Bilkbd Bandolier of Page
		Barbara of Rose. 47th
	Applewood Blackbird 24th 465403	Prizemere 131st 419067
Pride Protect L. 22d 701201		Applewood Bilkbd 11th
	Polly's Eileenmere 474537	Eileenmere L. 446181
Pride Protect L. 20th 583172		Laflin's Polly 11th
	Pride Protect 4th 465765	Blackcap Marshall 8th
		Pride Protect 399077

Vaccinated December 8, 1950, and sells bred to Prince Envious DJR 50th since June 23, 1957.

Lot 235, Cow — McHenry Blackcap

PRINCESS ENVIOUS DJR 95th 2345812

Calved July 8, 1956. Tattoo 726-726

Prince Sunbeam 29th 629408	Black Prince of Sunbeam 504521	Black Peer of St. Albans
		Pride 17th of Sunbeam
	Erica Marie of Sunbeam 543531	Revolution 81st 419223
		Erica Marie 9th 434227
Prince Envious DJR 1078398	Envious Blackcap B. 6th 504417	Envious Marshall 3d
		Blackcap Lassie B. 9th
Miss Burgess 2d of Bates 635201	Miss Burgess Harrison 35th 478989	Burgessmere 455936
		Miss Burgess Harri. 29th
Evesback Evader 534359	Black Bardolier 480883	Bandolier of Anoka
		Black Bardella 460791
	Eva Bandolier 473968	Bandolier of Anoka
Blackcap of Wil-Kay 1149595		Euretta of Quality
	Bandolier of Wildwood 2d 626686	Bandolier of Anoka
Blackcap of Wil-Son-Co 2d 879033		Modest Queen 2d
	Blackcap 17th of Hill Crest 664676	Echo of Hill Crest
		Blkcp 3d of Hill Crest

Vaccinated December 24, 1956, and sells open.

Lot 236, Cow — McHenry Blackcap

PRINCESS ENVIOUS DJR 99th 2345809

Calved August 30, 1956. Tattoo 886-886

Prince Sunbeam 29th 629408	Black Prince of Sunbeam 504521	Black Peer of St. Albans
		Pride 17th of Sunbeam
	Erica Marie of Sunbeam 543531	Revolution 81st 419223
		Erica Marie 9th 434227
Prince Envious DJR 1078398	Envious Blackcap B. 6th 504417	Envious Marshall 3d
		Blackcap Lassie B. 9th
Miss Burgess 2d of Bates 635201	Miss Burgess Harrison 35th 478989	Burgessmere 455936
		Miss Burgess Harri. 29th
Bardolier of Wil-Kay 1149596	Evesback Evader 534359	Black Bardolier 480883
		Eva Bandolier 473968
	Mercury's Blue Lady 851316	Cesor's Evader Mercury
Bonny of Wil-Kay 1434204		Cesor's Burgess Lady
	Sir Barbara R. M. 716307	Burgess Martin 506642
Bonny of Buel Ridge 892545		Barbara of Rose. 86th
	Susan 3d of Maple Grove 642043	Beau Burgess 473976
		Susan 2d of Maple G.

Vaccinated April 26, 1957, and sells open.

Lot 237, Cow — Enchantress Trojan Erica

MISS SUN RAE DJR 70th 1294915

Calved January 6, 1950. Tattoo DOJ-30

Black Prince of Sunbeam 504521	Black Peer of St. Albans 456385	Erie Revolution 404801
		Blkcp Glencarnock 8th
	Pride 17th of Sunbeam 407797	Playman of Sunbeam
Prince Sunbeam 25th 629406		Elsy's Pride Elnor
	Blackcap Bob of Sunbeam 436390	Proud Marshall of Sun
Georgina 2d of Sunbeam 458216		Blackcap Jessie 5th
	Georgina Brown 393152	Permit 9th 352761
		Georgina of Glencarnock
Applewood Bandolier 24th 526383	Bandolier of Anoka 3d 471885	Blkbd Bandolier of Page
		Barbara of Rose. 47th
Bandolier's Emona L. 2d 730185	Applewood Blackbird 24th 465403	Prizemere 131st 419067
		Applewood Blkbd 11th
Erica Emona 469908	Revolution 95th 429438	Blackcap Revolution
		Blackcap Bright Girl
	Erica Elmona 330848	Bravo of Denison
		Eileen of Alta 2d

Vaccinated July 28, 1950, and sells bred to Mercurys Bardolier DJR since May 16, 1957.

Lot 238, Cow — Enchantress Trojan Erica

PRINCESS ENVIOUS DJR 110th 2515476

Calved February 15, 1957. Tattoo 197-197

Prince Envious DJR 1078398	Prince Sunbeam 29th 629408	Black Prince of Sunbeam
		Erica Marie of Sunbeam
	Miss Burgess 2d of Bates 635201	Envious Blackcap B. 6th
Prince Envious D. J. R. 55th 1294921		Miss Burgess Harri. 35th
	Blackcap Bandolier L. 629067	Applewood Bando. 24th
Evergreen Lassie L. 730187		Blackcap Brita 10th
	Evergreen of Odell 5th 620187	Applewood Bando. 24th
		Evergreen of Odell
Prince Sunbeam 25th 629406	Black Prince of Sunbeam 504521	Black Peer of St. Albans
		Pride 17th of Sunbeam
Miss Sun Rae D. J. R. 70th 1294915	Georgina 2d of Sunbeam 458216	Blkcp Bob of Sunbeam
		Georgina Brown 393152
	Applewood Bandolier 24th 526383	Bandolier of Anoka 3d
Bandolier's Emona L. 2d 730185		Applewood Blkbd 24th
	Erica Emona 469908	Revolution 95th 429438
		Erica Elmona 330848

Calfhood vaccinated September 4, 1957, and sells open.

Lot 239, Cow — Pride of Aberdeen

PRINCESS ENVIOUS DJR 39th 1630592

Calved April 23, 1952. Tattoo 232-232

Prince Sunbeam 29th 629408	Black Prince of Sunbeam 504521	Black Peer of St. Albans
		Pride 17th of Sunbeam
	Erica Marie of Sunbeam 543531	Revolution 81st 419223
		Erica Marie 9th 434227
Prince Envious DJR 1078398	Envious Blackcap B. 6th 504417	Envious Marshall 3d
		Blackcap Lassie B. 9th
Miss Burgess 2d of Bates 635201	Miss Burgess Harrison 35th 478989	Burgessmere 455936
		Miss Burgess Harri. 29th
Elan Mar. 481141	Elano Marshall 457081	Blackcap Marshall 8th
		Eline Elna 411136
	Erica Lenoma 421271	Blackcap Marshall 8th
Pride Effect 4th 557026		Erica Elmona 330848
	Elano 354646	Bravo of Denison
Pride Effect 397377		Eileen of Alta 2d
	Pride Protection 3d 368155	Elvon 325088
		Prideva 302786

Vaccinated October 16, 1952, and sells bred to Prince Envious DJR 55th since February 11, 1957.

Lot 240, Cow — Eisa Trojan Erica

PRINCESS ENVIOUS DJR 106th 2515463

Calved December 12, 1956. Tattoo 1096-1096

Prince Sunbeam 29th 629408	Black Prince of Sunbeam 504521	Black Peer of St. Albans
		Pride 17th of Sunbeam
	Erica Marie of Sunbeam 543531	Revolution 81st 419223
		Erica Marie 9th 434227
Prince Envious DJR 1078398	Envious Blackcap B. 6th 504417	Envious Marshall 3d
		Blackcap Lassie B. 9th
Miss Burgess 2d of Bates 635201	Miss Burgess Harrison 35th 478989	Burgessmere 455936
		Miss Burgess Harri. 29th
Even Prince 2d 521066	Muskogee Prince 4th 464771	Prince Marshall 261280
		Jill 10th of Muskogee
	Even Estha of Muskogee 20th 455978	Exterline 404825
Envero Erica 2d 616447		Even Estha of Muskogee
	Blackcap Marshall 8th 404788	Earl Marshall 183780
Envero Erica 481713		Blackcap Lassie 13th
	Erica Environ 8th 465760	Revolution 95th 429438
		Erica Environ 2d

Vaccinated April 26, 1957, and sells open.

Lot 241, Cow — McHenry Blackcap

PRINCESS ENVIOUS DJR 108th 2515457

Calved January 16, 1957. Tattoo 57-57

Prince Sunbeam 29th 629408	Black Prince of Sunbeam 504521	Black Peer of St. Albans
		Pride 17th of Sunbeam
	Erica Marie of Sunbeam 543531	Revolution 81st 419223
		Erica Marie 9th 434227
Prince Envious DJR 1078398	Envious Blackcap B. 6th 504417	Envious Marshall 3d
		Blackcap Lassie B. 9th
Miss Burgess 2d of Bates 635201	Miss Burgess Harrison 35th 478989	Burgessmere 455936
		Miss Burgess Harri. 29th
Even Prince 2d 521066	Muskogee Prince 4th 464771	Prince Marshall 261280
		Jill 10th of Muskogee
	Even Estha of Muskogee 20th 455978	Exterline 404825
Blackcap Estha 630684		Even Estha of Muskogee
	Blackcap Marshall 8th 404788	Earl Marshall 183780
Blackcap Ella 5th 421275		Blackcap Lassie 13th
	Blackcap Ella 301075	Bravo of Denison
		Blackcap Lassie 5th

Vaccinated September 4, 1957, and sells open.

Lot 242, Cow — Queen Mother

PRINCESS ENVIOUS DJR 34th 1630599

Calved May 15, 1952. Tattoo 332-332

Prince Envious DJR 1078398	Prince Sunbeam 29th 629408	Black Prince of Sunbeam
		Erica Marie of Sunbeam
	Miss Burgess 2d of Bates 635201	Envious Blackcap B. 6th
Prince Envious D. J. R. 50th 1294916		Miss Burgess Harri. 35th
	Dorbar 2d 637918	Pride Bar C. 534558
Pridebel C. F. 784022		Baroness C. 4th 529717
	Maybel 441513	Perinthian of Walnut H.
		Aberdeen's Belle 405396
Revolution Tarkio 1352d 586260	C. Blackcap 437720	Blackcap Tarkio 410734
		Blackcap of Leaside 8th
	Blackbird Progress 24th 351882	Blackcap Revolution
Melody's Myra 685005		Blkbd McHenry 139th
	Bailiff of St. Albans 457414	Emulous 408620
Bailiff's Tarkio 1277th 586372		Blackcap M. 52d 422383
	Black Daisy 10th 409662	Black Marshall 13th
		Daisy Girl C. 205890

Vaccinated October 16, 1952. Sells with a heifer calf at side born May 30, 1957, by Sir Elberica K. H. F. and will be rebred.

Lot 243, Cow — Eisa Trojan Erica

PRINCESS ENVIOUS DJR 10th 1512383

Calved April 13, 1951. Tattoo DOJ-121

Prince Sunbeam 29th 629408	Black Prince of Sunbeam 504521	Black Peer of St. Albans
		Pride 17th of Sunbeam
	Erica Marie of Sunbeam 543531	Revolution 81st 419223
		Erica Marie 9th 434227
Prince Envious DJR 1078398	Envious Blackcap B. 6th 504417	Envious Marshall 3d
		Blackcap Lassie B. 9th
Miss Burgess 2d of Bates 635201	Miss Burgess Harrison 35th 478989	Burgessmere 455936
		Miss Burgess Harri. 29th
Evidence Again 596212	Evidence of Strathmore 467200	Revolution 81st 419223
		Evince 254158
	Blackcap Strathmore 6th 519407	Revolution 81st 419223
Erica Evira 4th 737049		Bikcp Empress B. 2d
Erica Envira 3d 626004	Evidence of Strathmore 467200	Revolution 81st 419223
		Evince 254158
	Erica Envira 2d 443131	Blackcap Marshall 8th
		Erica Envira 401953

Vaccinated on September 13, 1951, and sells bred to Mercurys Bardolier DJR since July 1, 1957.

Lot 244, Cow — Eisa Trojan Erica

MISS BARDOLIER DJR 38th 2345839

Calved June 17, 1956. Tattoo 696-696

Blackbird Bardolier G. R. 10th 1016886	Blackbird Bardolier G. R. 741801	Queen's Grenadier G. R.
		Black Bardella 2d
	Blackbird Elda 639550	Bandolier of Anoka
Bardolier DJR 1467127		Blackbird Elaine 4th
Blackcap Marjo G. J. 1018115	Agenda Bardolier G. R. 847487	Black Bardolier 480883
		Queen of Grand River 2d
	Blackcap Marjo G. R. 855642	Black Grenadier 557592
		Blkcp Grenada G. R. 2d
Prince Envious DJR 1078398	Prince Sunbeam 29th 629408	Black Prince of Sunbeam
		Erica Marie of Sunbeam
	Miss Burgess 2d of Bates 635201	Envious Blackcap B. 6th
Princess Envious DJR 10th 1512383		Miss Burgess Harri. 35th
Erica Evira 4th 737049	Evidence Again 596212	Evidence of Strathmore
		Blkcp Strathmore 6th
	Erica Envira 3d 626004	Evidence of Strathmore
		Erica Envira 2d 443131

Calfhood vaccinated December 24, 1956, and **sells open.**

Lot 245, Cow — Eline Erica

PRINCESS ENVIOUS D. J. R. 6th 1338426

Calved August 15, 1950. Tattoo DOJ-490

Prince Sunbeam 29th 629408	Black Prince of Sunbeam 504521	Black Peer of St. Albans
		Pride 17th of Sunbeam
	Erica Marie of Sunbeam 543531	Revolution 81st 419223
		Erica Marie 9th 434227
Prince Envious DJR 1078398	Envious Blackcap B. 6th 504417	Envious Marshall 3d
		Blackcap Lassie B. 9th
Miss Burgess 2d of Bates 635201	Miss Burgess Harrison 35th 478989	Burgessmere 455936
		Miss Burgess Harri. 29th
Evidence Again 596212	Evidence of Strathmore 467200	Revolution 81st 419223
		Evince 254158
	Blackcap Strathmore 6th 519407	Revolution 81st 419223
Eline D. J. R. 2d 1002829		Blackcap Empress B. 2d
Eline K. 5th 722572	Blackcap Revolution 28th 479591	Revolution 100th
		Bikcp 2d of Strathmore
	Eline H. 2d 504553	Evidence of Strathmore
		Eline Esterola 445930

Vaccinated April 15, 1951. Sells with a bull calf at side born June 2, 1957, by Prince Envious DJR 55th and will be rebred.

Lot 246, Cow — Eline Erica

PRINCESS ENVIOUS DJR 94th 2345827

Calved June 17, 1956. Tattoo 686-686

Prince Envious DJR 1078398	Prince Sunbeam 29th 629408	Black Prince of Sunbeam
		Erica Marie of Sunbeam
	Miss Burgess 2d of Bates 635201	Envious Blackcap B. 6th
Prince Envious D. J. R. 55th 1294921		Miss Burgess Harri. 35th
Evergreen Lassie L. 730187	Blackcap Bandolier L. 629067	Applewood Bando. 24th
		Blackcap Brita 10th
	Evergreen of Odell 5th 620187	Applewood Bando. 24th
		Evergreen of Odell
Prince Envious DJR 1078398	Prince Sunbeam 29th 629408	Black Prince of Sunbeam
		Erica Marie of Sunbeam
	Miss Burgess 2d of Bates 635201	Envious Blackcap B. 6th
Princess Envious D. J. R. 6th 1338426		Miss Burgess Harri. 35th
Eline D. J. R. 2d 1002829	Evidence Again 596212	Evidence of Strathmore
		Blackcap Strathmore 6th
	Eline K. 5th 722572	Blackcap Revolution 28th
		Eline H. 2d 504553

Vaccinated December 24, 1956, and **sells open.**

Lot 247, Cow — Eisa Trojan Erica

PRINCESS ENVIOUS DJR 38th 1630584

Calved February 28, 1952. Tattoo 82-82

Prince Sunbeam 29th 629408	Black Prince of Sunbeam 504521	Black Peer of St. Albans
		Pride 17th of Sunbeam
	Erica Marie of Sunbeam 543531	Revolution 81st 419223
		Erica Marie 9th 434227
Prince Envious DJR 1078398	Envious Blackcap B. 6th 504417	Envious Marshall 3d
		Blackcap Lassie B. 9th
Miss Burgess 2d of Bates 635201	Miss Burgess Harrison 35th 478989	Burgessmere 455936
		Miss Burgess Harri. 29th
Epponian of Rosemere 11th 508827	Prizemere 32d 369132	Prizemere 9th 292566
		Pride of Rosemere 37th
	Epponia C. B. 333884	Capper Boy 168260
Eldorene Miss 2d 817113		Epponia of Morlich
Miss Eldorena 616887	Eric Burr 2d 547437	Burgess 35th 495516
		Edith 2d of Strathmore
	Eldorene H. 536907	Elvanier 494398
		Eldorene M. K. 5th

Calfhood vaccinated October 16, 1952. Sells with a heifer calf at side born September 1, 1957, by Enlate Revolution DJR 2d and rebred.

Lot 248, Cow — Enchantress Trojan Erica

MISS BARDOLIER DJR 27th 2288111

Calved November 11, 1955. Tattoo 815-815

Blackbird Bardolier G. R. 10th 1016886	Blackbird Bardolier G. R. 741801	Queen's Grenadier G. R.
		Black Bardella 2d
	Blackbird Elda 639550	Bandolier of Anoka
Bardolier DJR 1467127		Blackbird Elaine 4th
Blackcap Marjo G. J. 1018115	Agenda Bardolier G. R. 847487	Black Bardolier 480883
		Queen of Grand River 2d
	Blackcap Marjo G. R. 855642	Black Grenadier 557592
		Blkcp Grenada G. R. 2d
Prince Envious DJR 1078398	Prince Sunbeam 29th 629408	Black Prince of Sunbeam
		Erica Marie of Sunbeam
	Miss Burgess 2d of Bates 635201	Envious Blackcap B. 6th
Miss Bandolier DJR 1517476		Miss Burgess Harri. 35th
Ervotte L. 5th 737037	Applewood Bandolier 24th 526383	Bandolier of Anoka 3d
		Applewood Blkbd 24th
	Ervotte 3d 536351	Evidence of Strathmore
		Ervotte 2d 468528

Vaccinated April 11, 1956, and will sell bred.

Lot 249, Cow — Windsor Queen Mother

QUEEN SUN RAE DJR 3d 1512380

Calved January 13, 1951. Tattoo DOJ-11

Prince Sunbeam 29th 629408	Black Prince of Sunbeam 504521	Black Peer of St. Albans
		Pride 17th of Sunbeam
	Erica Marie of Sunbeam 543531	Revolution 81st 419223
		Erica Marie 9th 434227
Prince Envious DJR 1078398	Envious Blackcap B. 6th 504417	Envious Marshall 3d
		Blackcap Lassie B. 9th
Miss Burgess 2d of Bates 635201	Miss Burgess Harrison 35th 478989	Burgessmere 455936
		Miss Burgess Harri. 29th
Prince Sunbeam 25th 629406	Black Prince of Sunbeam 504521	Black Peer of St. Albans
		Pride 17th of Sunbeam
	Georgina 2d of Sunbeam 458216	Bikcp Bob of Sunbeam
Queen Sun Rae D. J. R. 1129823		Georgina Brown 393152
Epponian's Queen C. S. 641570	Epponian 12th of Rosemere 542155	Eileenmere 61st 450556
		Epponia C. B. 2d
	Queen Mab of Wickwire 485952	Evilesco of Page 458268
		Wickwire's Queen M.

Vaccinated September 13, 1951, and sells bred to Sir Elberica K. H. F. since July 4, 1957.

Lot 250, Cow — Enchantress Trojan Erica

PRINCESS ENVIOUS D. J. R. 1294924

Calved April 1, 1950. Tattoo DOJ-200

Prince Sunbeam 29th 629408	Black Prince of Sunbeam 504521	Black Peer of St. Albans
		Pride 17th of Sunbeam
	Erica Marie of Sunbeam 543531	Revolution 81st 419223
		Erica Marie 9th 434227
Prince Envious DJR 1078398	Envious Blackcap B. 6th 504417	Envious Marshall 3d
		Blackcap Lassie B. 9th
Miss Burgess 2d of Bates 635201	Miss Burgess Harrison 35th 478989	Burgessmere 455936
		Miss Burgess Harri. 29th
Even Prince 2d 521066	Muskogee Prince 4th 464771	Prince Marshall 261280
		Jill 10th of Muskogee
	Even Estha of Muskogee 20th 455978	Exterline 404825
Erica Eilee 2d 730478		Even Estha of Muskogee
Erica Eilee 443117	Blackcap Marshall 8th 404788	Earl Marshall 183780
		Blackcap Lassie 13th
	Erica Eileen K. 2d 377459	Elvon 325088
		Eileen of Alta 2d

Vaccinated December 8, 1950, and sells bred to Mercurys Bardolier DJR since August 24, 1957.

Lot 251, Cow — Miss Burgess

MISS SUN RAE D. J. R. 95th 1338412

Calved May 18, 1950. Tattoo DOJ-300

Black Prince of Sunbeam 504521	Black Peer of St. Albans 456385	Erie Revolution 404801
		Bikcp Glencarnock 8th
	Pride 17th of Sunbeam 407797	Playman of Sunbeam
		Elsy's Pride Elnor
Prince Sunbeam 25th 629406		
Georgina 2d of Sunbeam 458216	Blackcap Bob of Sunbeam 436390	Proud Marshall of Sun
		Blackcap Jessie 5th
	Georgina Brown 393152	Permit 9th 352761
		Georgina of Glencarnock
Eibeldolier 640364	Bandolier's Blackcap Erwin 521612	Blkbd Bando. of Brook
		Brookdale Blackcap
Miss Burdelier 2d 781948	Erica of Brookdale 12th 521614	Blkbd Bando. of Brook
		Erica of Glenrock 6th
Burdella Erin 668087	Erinmere 524696	Queenmere 70th 423326
		Irene of Rosemere 15th
	Miss Burdella 515571	Sir Blackmere 475482
		Burdella 453970

Vaccinated December 8, 1950, and sells bred to Prince Envious DJR 50th since March 23, 1957.

Lot 252, Cow — Eisa Trojan Erica

MISS SUN RAE D. J. R. 85th 1338411

Calved April 29, 1950. Tattoo DOJ-28.

Black Prince of Sunbeam 504521	Black Peer of St. Albans 456385	Erie Revolution 404801
		Bikcp Glencarnock 8th
	Pride 17th of Sunbeam 407797	Playman of Sunbeam
		Elsy's Pride Elnor
Prince Sunbeam 25th 629406		
Georgina 2d of Sunbeam 458216	Blackcap Bob of Sunbeam 436390	Proud Marshall of Sun
		Blackcap Jessie 5th
	Georgina Brown 393152	Permit 9th 352761
		Georgina of Glencarnock
Applewood Bandolier 24th 526383	Bandolier of Anoka 3d 471885	Blkbd Bandolier of Page
		Barbara of Rose. 47th
Eline Lassie L. 11th 711234	Applewood Blackbird 24th 465403	Prizemere 131st 419067
		Applewood Blkbd 11th
Eline Lassie L. 10th 592222	Blackcap Regal 533720	Evidence of Strathmore
		Blackcap Brita 10th
	Eline Lassie 3d 453236	Revolution 95th 429438
		Eline K. 425596

Vaccinated December 8, 1950. Has a heifer calf at side born July 8, 1957, by Mercurys Bardolier DJR and will be rebred.

Lot 253, Cow — Eisa Trojan Erica

MISS BARDOLIER DJR 41st 2345838

Calved August 9, 1956. Tattoo 826-826

Blackbird Bardolier G. R. 10th 1016886	Blackbird Bardolier G. R. 741801	Queen's Grenadier G. R.
		Black Bardella 2d
	Blackbird Elda 639550	Bandolier of Anoka
Bardolier DJR 1467127		Blackbird Elaine 4th
Blackcap Marjo G. J. 1018115	Agenda Bardolier G. R. 847487	Black Bardolier 480883
		Queen of Grand River 2d
	Blackcap Marjo G. R. 855642	Black Grenadier 557592
		Bikcp Grenada G. R. 2d
Prince Sunbeam 25th 629406	Black Prince of Sunbeam 504521	Black Peer of St. Albans
		Pride 17th of Sunbeam
Miss Sun Rae D. J. R. 85th 1338411	Georgina 2d of Sunbeam 458216	Bikcp Bob of Sunbeam
		Georgina Brown 393152
Eline Lassie L. 11th 711234	Applewood Bandolier 24th 526383	Bandolier of Anoka 3d
		Applewood Blkbd 24th
	Eline Lassie L. 10th 592222	Blackcap Regal 533720
		Eline Lassie 3d 453236

Vaccinated December 24, 1956, and will sell open.

Lot 254, Cow — Eisa Trojan Erica

MISS BARDOLIER DJR 30th 2345842

Calved January 23, 1956. Tattoo 156-156

Evader's Quality Bardolier 4th 1032343	Evesback Evader 534359	Black Bardolier 480883
		Eva Bandolier 473968
Mercurys Bardolier DJR 1651003	Key of Faith 545131	Black Bardolier 480883
		Key of Quality 408992
Mercury's Blue Lady 851316	Cesor's Evader Mercury 612545	Evesback Evader 534359
		Blackcap Mermaid
	Cesor's Burgess Lady 664822	Burgess Revolution B. 2d
		Blue Lady of Tianna
Prince Envious DJR 1078398	Prince Sunbeam 29th 629408	Black Prince of Sunbeam
		Erica Marie of Sunbeam
Princess Envious DJR 26th 1630595	Miss Burgess 2d of Bates 635201	Envious Blackcap B. 6th
		Miss Burgess Harri. 35th
Revitella 717045	Blackcap Revolution 28th 479591	Revolution 100th
		Bikcp 2d of Strathmore
	Envitella 445926	Blackcap Marshall 8th
		Envenita 405025

Vaccinated August 21, 1956, and will sell bred.

Lot 255, Cow — Eline Erica

PRINCESS ENVIOUS DJR 16th 1512391

Calved August 17, 1951. Tattoo 371-371

Prince Sunbeam 29th 629408	Black Prince of Sunbeam 504521	Black Peer of St. Albans
		Pride 17th of Sunbeam
Prince Envious DJR 1078398	Erica Marie of Sunbeam 543531	Revolution 81st 419223
		Erica Marie 9th 434227
Miss Burgess 2d of Bates 635201	Envious Blackcap B. 6th 504417	Envious Marshall 3d
		Blackcap Lassie B. 9th
	Miss Burgess Harrison 35th 478989	Burgessmere 455936
		Miss Burgess Harri. 29th
Evidence of Strathmore 467200	Revolution 81st 419223	Blackcap Revolution
		Pride of Ash Row
Eline Lassie 8th 490755	Evince 254158	Earl Marshall 183780
		Erica McHenry 30th
Eline Lassie 3d 453236	Revolution 95th 429438	Blackcap Revolution
		Blackcap Bright Girl
	Eline K. 425596	Blackcap Marshall 8th
		Eline Elna 411136

Vaccinated February 8, 1952, and will sell bred.

Lot 256, Cow — Pride of Aberdeen

MISS BANDOLIER DJR 41st 2345829

Calved March 16, 1956. Tattoo 276-276

Sir Elba Equal 845636	Barbarian Grenadier G. R. 661306	Black Bardolier 480883
		Barbara 15th of H. C.
Sir Elberica K. H. F. 1425529	Elba's Equal 534356	Bandolier of Anoka
		Elba S. 473967
Knobby Hills Elerica 885031	Blackbird Bardolier G. R. 741801	Queen's Grenadier G. R.
		Black Bardella 2d
	Elba Grenada G. R. 3d 741807	Black Bardolier 480883
		Elba E. 2d of Lynnwood
Prince Envious DJR 1078398	Prince Sunbeam 29th 629408	Black Prince of Sunbeam
		Erica Marie of Sunbeam
Princess Envious DJR 23d 1630610	Miss Burgess 2d of Bates 635201	Envious Blackcap B. 6th
		Miss Burgess Harri. 35th
Pride Effect L. 10th 656394	Applewood Bandolier 24th 526383	Bandolier of Anoka 3d
		Applewood Blkbd 24th
	Pride Effect 10th 583174	Polly's Eileenmere
		Pride Effect 3d 468512

Vaccinated August 21, 1956, and sells bred.

Lot 257, Cow — Eisa Trojan Erica

PRINCESS ENVIOUS DJR 85th 2288108

Calved December 26, 1955. Tattoo 925-925

Prince Sunbeam 29th 629408	Black Prince of Sunbeam 504521	Black Peer of St. Albans
		Pride 17th of Sunbeam
Prince Envious DJR 1078398	Erica Marie of Sunbeam 543531	Revolution 81st 419223
		Erica Marie 9th 434227
Miss Burgess 2d of Bates 635201	Envious Blackcap B. 6th 504417	Envious Marshall 3d
		Blackcap Lassie B. 9th
	Miss Burgess Harrison 35th 478989	Burgessmere 455936
		Miss Burgess Harri. 29th
Blackcap Revolution 28th 479591	Revolution 100th 429423	Blackcap Revolution
		Elga Elliott 29th
Revitella 717045	Blackcap 2d of Strathmore 467188	Revolution 50th 417487
		Bikcp 6th of Greenwood
Envitella 445926	Blackcap Marshall 8th 404788	Earl Marshall 183780
		Blackcap Lassie 13th
	Envenita 405025	Elvon 325088
		Envinia 301072

Vaccinated August 21, 1956, and will sell bred.

Lot 258, Cow — Eisa Trojan Erica

PRINCESS ENVIOUS DJR 97th 2345824

Calved August 24, 1956. Tattoo 866-866

Prince Envious DJR 1078398	Prince Sunbeam 29th 629408	Black Prince of Sunbeam
		Erica Marie of Sunbeam
Prince Envious D. J. R. 50th 1294916	Miss Burgess 2d of Bates 635201	Envious Blackcap B. 6th
		Miss Burgess Harri. 35th
Pridebel C. F. 784022	Dorbar 2d 637918	Pride Bar C. 534558
		Baroness C. 4th 529717
	Maybel 441513	Perinthian of Walnut H.
		Aberdeen's Belle 405396
Blackcap Revolution 28th 479591	Revolution 100th 429423	Blackcap Revolution
		Elga Elliott 29th
Erica Evira 3d 722571	Blackcap 2d of Strathmore 467188	Revolution 50th 417487
		Bikcp 6th of Greenwood
Erica Evira 2d 586883	Evidence of Strathmore 467200	Revolution 81st 419223
		Evince 254158
	Erica Levira 465758	Revolution 95th 429438
		Erica Envira 401953

Vaccinated December 24, 1956, and will sell open.

Do-Je-Rae

DISPERSION

Heifers Selling
In This Sale

JANUARY 22, 1958

SPRINGFIELD, OHIO

SEE THE PRECEDING CATALOG SECTION

FOR PROGRESS AND PROFIT

(Continued from page 91)

Beef production in England tends to be a bi-product of dairying and so it is into the crossing trade—often with dairy cattle—that the breed has to fit commercially. Everywhere higher prices for the breed in store and fat markets and incessant wins at local fat stock shows are beginning to tell. The future for the market for milk is rather uncertain and the Government have provided for the first time in the 1957 February Price Review a premium for quality beef in the form of a higher rate of guarantee for quality cattle.

The barometer for England is set to fair and the thermometer reading of future expansion is rising rapidly.

IRELAND

Ireland was one of the first countries, outside Scotland, to recognize the value of Black cattle. It may not be generally realized that the prophet who carried the news of Aberdeen-Angus cattle across to Ireland was none other than Hugh Watson himself.

One of the principal talking points amongst Irish farmers just now is the Bovine Tuberculosis Eradication Scheme organized by the Government of the Republic of Ireland.

The "Six Counties", as Northern Ireland is commonly called in the south, came under the British Government's attestation scheme, which has been in existence for many years, to rid the country of bovine tuberculosis.

Now the southern government are fighting a vigorous battle to expel T. B. from their shores. Just the other week, they declared County Sligo as the first Clearance Area, which means that all farmers in that county will be compelled to test their stock and get rid of reactors.

That County Sligo was in a position to be the first Clearance Area is a most interesting piece of information for Aberdeen-Angus breeders, for Sligo is famed as one of the strong points of the breed in Ireland and as a great calf-rearing area.

Everywhere it is being said that Aberdeen-Angus calves are producing a far higher rate of tuberculosis-free tests than any other breed.

Ireland is known as the Emerald Isle for a very good reason, a reason that anyone passing over its fields by air will soon appreciate. There is little heavy industry, except perhaps near Belfast, and everywhere the bright green fields predominate. It is primarily a land of agriculture and a land which can produce the most wonderful grass.

Heading the farming programme, and probably the country's economic programme, is the store cattle trade. The

NOW IS THE TIME!

3d ANNUAL PRODUCTION SALE

THURSDAY, JANUARY 9

selling at the ranch

20 BULLS – 45 FEMALES

He Sells!

PRINCE ERIC 6th C-T

By our sire of champions, Envious Prince Eric R, and typical of the 18 sons we are offering. Our bull selection this year is unusually strong and good enough to go anywhere. This young fellow was selected as a junior sire in our herd but was put in the sale as an added attraction.

The 45 females selling are the greatest set of heifers we have yet presented. They are royally bred—by great bulls and out of great cows—and represent the leading families of the breed. Of this group 27 are half sisters of our 1957 Tulsa and Dallas grand champion.

The date is January 9 in the new heated sale pavilion on the Ranch 5 miles east of Miami.

ATTEND THE OKLAHOMA CIRCUIT:

C-T Ranch	January 9 at Miami
Tulsa Angus Club Sale	January 10 at Tulsa
Angus Valley Farms	January 10 at Tulsa

Auctioneers: Hamilton James, Ray Sims
Consultants: Dave Canning and Phil Ljungdahl assisted by Joe Hooten
E. H. Anderson for the JOURNAL

C-T RANCH

MIAMI • OKLAHOMA

OWNER: G. L. Coleman, Trust
TRUSTEES: George L. Coleman, J. A. Robinson and M. K. Hutts

MANAGER: M. K. Hutts
FOREMAN: Dick Lawson

leading and by far the largest market is Great Britain, and as Great Britain is gradually becoming completely "attested", hence, the dire necessity for Ireland's Bovine Tuberculosis Eradication Scheme.

Britain cannot do without Ireland's stores and Ireland cannot do without the British market. The British market demands quality beef and so Ireland is rearing quality calves. The Aberdeen-Angus breed is on the up and up.

Every single county in Ireland—and there are six in Northern Ireland and twenty-six in the Republic—boasts of pedigree Aberdeen-Angus herds. Pride of place goes to Cork, Tyrone, Sligo, Kildare, Down, and Fermanagh as the counties with the greatest number of pedigree cattle and herds.

I have said that the breed is not new to Ireland and only a week or two ago a herd was dispersed which had first seen the light of day in 1911. Yet another is still going strong in its sixty-fifth year.

Herds are smaller in Ireland than in Scotland or England, but the owners are no less keen. News of the 'plane load of fifteen bulls purchased from leading Irish herds, which flew to the States from Shannon Airport in March, has given breeders a fresh impetus for the future, for, it must be remembered, as well as producing wonderful store cattle, Ireland also has fine pedigree stock.

THE FOREGROUND

Internationally, 1957 has been a year of Sputniks; nationally, for us in Great Britain, it has been a year of increased bank rates and a slight pulling-in of belts to counter inflation.

For Angus breeders, the past twelve months have been a period of consolidation, of more realistic prices, and of jubilation.

Jubilation because the supreme championship at the 1956 Smithfield Show was out of an Aberdeen-Angus dam, because the King's Cup for the Best Beast bred by the Exhibitor, the Champion and Reserve Carcase, the Duke of Norfolk Cup for the Best Inter-breed Group of Three Steers, were all won by pure Aberdeen-Angus.

Jubilation because a "small man" won chief honours at Perth—a breeder with only six cows and one who had been breeding for only three years, because the Perth average of £520 was made by a very steady trade throughout rather than by one or two very high prices.

Jubliation because it was announced during the spring that in 1956 the breed had, for the first time, easily beaten all comers in the livestock world in the number of its exports—Aberdeen-Angus 505 (Germany 193, U. S. A. 169), Large White Pigs 361, Beef Shorthorns 250, Herefords 209.

Jubilation that the breed again won the inter-breed "Farming News" Trophy at the Highland Show. and the "Burke" Trophy at the Royal Show.

Jubilation at the outstanding high prices for black calves at the annual autumn suckled calf sales—prices far greater than for calves of other breeding.

As for provisional figures for 1957, the Herd Book is expected to contain about 9650 registrations (compared with 8548 last year) and 2480 transfers of ownership (2431). The Society's membership stands at 2429 compared with 2159 on November 30, 1956. At the time of writing, there have already been 321 Export Certificates issued, the U. S. A. heading the list with 130.

The 1957 Smithfield Show is yet to come.

I am now thinking forward to Monday, February 3, when the Perth Sales begin and hope to meet many of you then. By the way, that evening breeders over here are organizing a special party so that they can meet you in an air of informality. Michael White from Australia is this year's judge and will be an honoured guest with any of you who come over, both at the party and at the sales.

Please do not think that this is a "commercial" at the end of these ramblings, but I thought that you might like to know that we are producing a new Breed History—a most comprehensive volume of the breed since the very early days in this country—some time in the late spring.

I hope that you have borne with me. Perhaps I have been a little carried away with enthusiasm, but I have not painted too rosy a picture for the picture in Great Britain and Ireland is rosy. Enthusiasm is warranted. Despite Sputniks and increased bank rates, Aberdeen-Angus cattle are going through a period of progress—and breeders through a period of "progress and profit".

—o—

WITH THE DODDIES

(Continued from page 99)

The high quality of Angus carcasses also induced butchers to purchase at premium prices.

With the idea of establishing a greater link between the stud breeders and commercial Angus operators, some eight months ago the Australian Society created a list of farmers and graziers using Aberdeen-Angus commercial cattle. This list is increasing daily. Already the names of more than 3000 breeders, resident in all States, the Northern Territory, and New Guinea have been recorded. When the list is properly established not only will the Society be able to maintain close contact with the commercial breeder, but the list will provide a reliable avenue through which enquiring Live Stock Agents and others interested can obtain quality fat stock.

From the stud angle the Society is also making rapid progress, said Secretary, Harold Sarina. During the past 15 months, over and above resignations, the membership has increased by 66, making a total of 469 stud and associate members.

YUGOSLAVIA BUYS "BLACKS"

Yugoslavia is soon to get its first Aberdeen-Angus cattle. A total of 14 head have been bought from herds in the northeast of Scotland for immediate export.

The cattle, which are to be shipped from Hull to the Hook of Holland within the next week, will travel across Europe in a special train to the Yugoslav frontier, along with other British beef and dairy cattle and pigs, which the party bought during their 14-day visit to Britain.

The livestock were bought for two large farmers' co-operatives in Yugoslavia, which sent three representatives to Britain to choose the animals. The Aberdeen-Angus bulls will be used on the co-operative farms mainly for crossing on native cattle to improve their beef qualities.

The largest consigners of "Blacks" are Messrs. C. and C. McCombie, of Auchincrieve, Rothiemay, Banffshire, who are sending five heifers. Messrs. W. L. and W. M. James, of Marcassie, Forres, Morayshire, are sending four bulls, while the other sellers are Mr. D. J. Fowlie, of Millhill, Longside, Mrs. J. Wolrige Gordon, Esslemont, Ellon, and Mr. Alex. Keith, Eigie, Balmedie, all of Aberdeenshire.

PERTH SHOW, SCOTLAND

FEBRUARY 3-4-5, 1958

DC7C Direct Service from CHICAGO, DETROIT, NEW YORK

Use B-O-A-C Economical Family Fare Plan and 17 Day Excursion Fare Plan

SEE YOUR TRAVEL AGENT OR CALL B-O-A-C

fly B·O·A·C

World leader in air travel

British Overseas Airways Corporation 69 East Madison St. Chicago

SUN LAKE DISPERSION SALE

FEBRUARY 14, 1958

SUN LAKE RANCH, LUTZ, FLORIDA

Dear Angus Friends,

As many of you may have heard, on last September 28th Louis suffered a very severe heart attack, and while he is making progress, only recently has he been able to get up and around at all. The doctors have told him that he must drastically curtail his activities if he expects to get well.

At first we thought that making a sharp reduction in the size of the herd would be sufficient, so while he was in the hospital I culled the herd severely and sold all the cattle that did not measure up to the highest standards, thinking that we would carry on with just the cream of the herd—about 200 head in all.

However, after our last consultation with the doctors we have decided that this will not do either. Those of you who know Louis, know that he always was a most active cattleman—doing all the foot trimming, clipping of heads, breaking the cattle to lead and show—just out with them all the time. There is just no way that he can do it "at arm's length", so as much as we regret it, the herd must go.

We have been breeding Angus cattle for more than 18 years now. After more than a dozen years of careful preparation we held our first production sale in 1953, and have had one each year thereafter, all of them most successful. We are deeply grateful for the reception given our cattle. The 1958 sale cattle had already been selected; they and the very top end of the herd will sell, and of course Jago, the bull that really put us on the map, will sell. He is just as sound as he can be and the calf crop by him is the best ever.

It is doubtful that Louis can even be here for the sale, but I'll be here, and shall be looking forward to seeing as many of you as possible.

You may be completely assured that as soon as the doctors permit it, Louis and I will be back in the Angus business . . . it has been a most important part of our lives.

Regretfully yours,

Esther Geraci

ATTEND THIS SALE CIRCUIT:

Feb. 8—Airy Hall - Dwight Angus Sale
Feb. 10—Mt. Pleasant Plantation 2d Sale of Progress.
Feb. 11-12—Brays Island Camellia & Scotch Heather Day and the "Sale Select".
Feb. 14—Sun Lake Ranch Dispersion
Feb. 17-18—Grovelane Dispersion

The Sun Lake Ranch Dispersion Catalog will appear in the February 1958 issue of the JOURNAL. For further details write Dave Canning, Sale Manager, Canning Land & Cattle Co., Staunton, Virginia.

Sale will start at 10 a. m. Sale Headquarters: Hillsboro Hotel, Tampa.

200 HEAD WILL SELL — MANY CALVES AT FOOT.

WHERE ELSE

Can you select from a herd that quarters of a million dollars worth

Sun Lake DISPERSION Sale

FAMILIES

Evermere T
Cherry Blossom
Essay
Barbarosa
Gammer
Bessie
Georgina

FEBRUARY

SUN LAKE RANCH,

IN THE 1956 SALE

Lot 4 sold to Cold Saturday for $6500
Lot 6 an Evermere T sold to Brays Island for $18,600
Lot 8 sold to Alum Bank Farms for $9,000
Lot 12 sold to Panther Ledge Farms for $5200
Lot 15 sold to Sinkola Plantation for $7100
Lot 17 sold to Mahrapo Farms for $5400
Lot 18, a Blueblood Lady, sold to Good Earth for $4900
Lot 21 sold to Ralph Smith Farms for $4400
Lot 41 sold to Old Elkton for $4,000
Lot 50 sold to Elk Hill Farm for $5000

IN THE 1957 SALE

Lot 1 sold to Half Circle J-D Ranch for $23,500
Lot 6 sold to Beaverdam Farms for $15,000
Lot 11 sold to Claremont Manor Farm for $15,100
Lot 12 sold to Broomley Farms for $5,000
Lot 14 sold to Robert Wells for $5,000
Lot 17 sold to Ankony Farms for $4600
Lot 28 sold to White Gates for $5,000
Lot 37 sold to Heckmeres Highlands for $7650

Designed by THE AMERICAN-JERSEY JOURNAL

IN THE WORLD?

in 5 sales produced nearly three of cattle by a young, proven sire . . .

"Jago"

SELLING:

Blueblood Lady
Zara
Jilt
Red Gate Key Karama
Fannie Bess
Tolan Ellunamere
Witch of Endor

14, 1958

LUTZ, FLORIDA

5 imported (direct imports) Pink Prides and 6 imported Jipseys sell.

Nearly half the offering will carry imported blood.

An Imp. Cherry Blossom with a heifer calf sells.

Also Katinka, Erianna, Jestress, Barbara Rose, Chimera, Beulah.

WILL DELIVER ANY INDIVIDUAL SELLING FOR $1000 OR MORE ANYWHERE IN THE UNITED STATES OR ALL OF THE CATTLE BY ANY PURCHASER WHO SPENDS A TOTAL OF $5,000 OR MORE.

Wisconsin News

By PARMLEY HARRIS, Mineral Point, Wisconsin

Beef Breeders' and Feeders' Calf Sale

The Wisconsin Beef Breeders' and Feeders' Association Cooperative's annual sale of steers for next year's shows was held at the Stock Pavilion at Madison on November 9, with steers of three breeds.

Ages of Angus steers consigned ranged from early junior yearlings down to late summer yearlings, weights from 240 to 490 pounds, and prices from $95 to $220, averaging about $147.

Angus consignors included Edward Blackbourn, Cassville; Alvin Brager, Lodi; Bae Dixon, Lancaster; Draheim Angus Farm, Watertown; C. P. Hauk, Cassville; Goodman and Liddane, Tomah; R. F. Kohn and Sons, Lodi; Ed Liddane and Son, Tomah; Harry May, Mineral Point; Roger Schneider, Bloomington; and Arthur Quam and Sons, Lodi, whose February 15 calf brought the top price of the whole sale.

— Wisconsin —

FUTURITY ENTRIES

Preliminary entries for the Wisconsin Futurity closed November 15. Fifteen breeders have entered thirty-four bulls and forty-nine females in the Angus division. Eight of the bulls and eleven of females are scheduled to be sold at auction.

Exhibitors are: Ahrens Brothers, Prairie du Chien; Ashland Farms, Wild Rose; Mr. and Mrs. Harold Austin, Lancaster; Lisle J. Blackbourn, Cassville; Will F. Carey and Sons, Mineral Point; Draheim Angus Farm, Watertown; Harold Finley, Janesville; Harry Horsfall, Mt. Hope; Harry May, Mineral Point; Paul May, Mineral Point; Nusbaum's Angus Farm, DePere; Argyle Skolas, Westby; Ray Udelhoven and Sons, Bloomington, and University of Wisconsin, Madison.

In the Junior Heifer Project, which was pioneered in Iowa County this year, but may be increased to state-wide scope, three Angus summer yearling bred heifers will be shown and offered in the auction.

Gary Beerkircher, Dodgeville; John Ludlum, Mineral Point, and Ervin Bendorf, Livingston, have heifers supplied by, respectively, Paul May, Mineral Point; Harry May, Mineral Point, and Gilbert May, Highland.

— Wisconsin —

RALPH HESS NOMINATED

Ralph Hess, of McCormick Farm, Barrington, Illinois, has been nominated to judge the Aberdeen-Angus classes at the Futurity on March 21. Formerly known as the "Midwinter" Futurity, the show has been set for so late that a new name is being considered. Among suggestions offered, facetiously, but with good reason, are "Hairless" Futurity and "Patchy" Futurity. Angus entries outnumber the other breeds.

— Wisconsin —

ANNUAL MEETING ANNOUNCED

President Frank L. Ahrens of the Wisconsin Angus Association announces that the annual meeting will be held on Thursday, January 16, at Club 18, two miles west of Mount Horeb on U. S. Highway 151. Excellent accommodations are available for our meeting, and parking is much more convenient than at Madison.

A noon meal is planned for those who want it (by reservation), followed by the regular meeting and program, which consists of a movie secured from the American Angus Association and speakers.

During the business meeting, directors will be elected to succeed Frank Ahrens, Prairie du Chien; Lisle Blackbourn, Cassville, and Harry Horsfall, Mount Hope.

— Wisconsin —

CALF-WEIGHING PROGRAM

Under the direction of Donald M. Hawkins, instructor in vocational agriculture, the Mineral Point Chapter of F. F. A. began a community service project of weighing calves for project members and others. The boys are learning the mechanics and value of weight-for-age and rate-of-gain-for-feed records.

Using a portable scales borrowed from the animal husbandry department of the University of Wisconsin, a crew composed of William Pilling and Angus-raisers Jim Cox and John Ludlum weighed about 70 calves on November 23. The

Harold and Mae Austin with Pridemere A. 18th, grand champion Angus bull at the 1957 Grant County, Wisconsin Fair.

MODEL FARMs

MUNDELEIN, ILLINOIS

ELATION OF EASTFIELD

JUNIOR AND RESERVE GRAND CHAMPION BULL AT THE 1956 PERTH SHOW AND SALE.

ELATION OF EASTFIELD is a sire of outstanding calves. His individuality is great. He is a bull of tremendous depth, exceptional thickness and he carries a breedy head held high and proud. We are delighted to have a bull of such quality combined with beefiness at the head of our select herd. His calves at Model Farms are the true measure of his worth and when you see them you will realize why we think he is one of the leading sires of the Angus breed.

ED MANNING, Owner

WALT DAVIES, Manager

Remember
the
ILLINOIS
FUTURITY
SALE
at the fairgrounds
SPRINGFIELD, ILLINOIS
JANUARY 5, 6 and 7, 1958

W. M. "Bill" BARTON
1159C N. Osage
TULSA, OKLAHOMA
PH.: GIbson 7-4338
SALE MANAGEMENT · CONSULTANT
and
HERD ADVISOR
– CATALOGS PREPARED –
Rates Reasonable

Denver Stoney® Colo.
Improved Brass Tags
with
STEEL
GROMMETS
Case Hardened

Write for
Price
and
Quantity
Discounts
Stoney heavy gauge 3 x 2½ solid brass tags now have steel grommets case hardened for longer service. Numbered BOTH sides, deeply engraved. 1-to-3 numbered tags have one-inch numbers 4 numbered tags have 5/8-inch numbers. Complete with 40-inch chain and fastener or tag only.

EASY
KEY
RING
PLIERS
ORDER DIRECT
STONEY Inc.
4700 Humboldt Street
DENVER 16, COLORADO

animals will be weighed again in February, May, August, and when sold.

— Wisconsin —

AUSTIN'S LIBERTY GRANGE HERD

You'll see "Liberty Grange" in many of the pedigrees of good Aberdeen-Angus cattle, especially from southwestern Wisconsin. This is the herd name of the blacks belonging to Mr. and Mrs. Harold L. Austin, Lancaster, Wisconsin. The name is derived from "Liberty" the name of the township in which the farm is located and from "grange" the word which designates the land and buildings of a gentleman farmer.

The herd was founded in 1905 by the late Reuben A. Austin, who obtained his first foundation animals from Bert DiVall, who had purchased these animals from Roesch and Gelbach, the first herd in southwestern Wisconsin. With the news of Reuben Austin's passing away, in the December, 1957, Journal, we expressed the hope that we would be able to get a story of the herd ready for this issue.

The present herd consists of 140 head, of which 60 are females of breeding age. One of the best producing females is Queen of Rosemere 364th, sired by Barbarian of Rosemere 127th and out of Queen of Rosemere 250th. She was calved in 1941 and obtained from Rosemere Farm in 1943. She has produced two Liberty Grange herd bulls and numerous daughters, about half of which remain in the herd, to represent the Queen Mother family.

McHenry Blackcaps in the herd have descended from Blackcap McHenry K. S. obtained from O. H. Kettler in 1938; Miss Burgesses from Miss Burgess of Glyn Mawr 83d, obtained from G. M. Tudor in 1946; Pride of Aberdeens from Parthenie 64th of Angus Dell obtained from Philipp Hauk & Son in 1937 and from Pride of Lakewood obtained from L. L. O'Bryan in 1949; Tolan Blackcaps from Blackcap Hertha of Fairview obtained from Fairview Farms in 1935.

Harold rates Blackcap of Rosemere 205th as one of the greatest cows the herd has had. She was a show cow. Before she was killed by lightning she produced many calves. Two of her three daughters are tops in the present herd. One of her good sons is the Austin senior herd sire, Liberty Blackcapmere 21st.

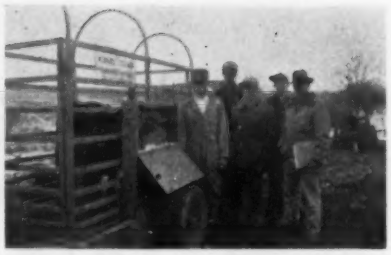

Pioneers in a Future Farmer community project of calf-weighing in the Mineral Point area are, left to right: Bill Pilling, John Ludlum, Jim Cox, Jim Harris, whose calf is on the scales, and Donald M. Hawkins, instructor in agriculture, all in Mineral Point.

Junior herd sire is Irenemere 10th, recently obtained from Rosemere. He is straight Rosemere on the dam's side and Eileenmere 487th breeding on the sire's side.

The Austins have done no showing outside of the Grant County Fair and the Wisconsin State Sales. They usually manage to get their share of the premiums if they can find the time for fitting the animals. The accompanying picture shows Mr. and Mrs. Austin with Pridemere A. 18th, the grand champion bull at the 1957 Grant County fair at Lancaster. He is sired by Liberty Blackcapmere 21st and out of Pride of Liberty 19th, a daughter of Blackmere 291st and Pride of Lakewood 4th. For the first time, Austins are fitting some cattle for the Wisconsin Futurity.

Harold Austin was Wisconsin's head delegate to the national annual meeting at Chicago on December 3, 1957. Mae (Mrs. Harold) Austin, was, at the time of writing, the first vice-president of the National Auxiliary. She is also the only woman director of the Wisconsin Angus Association, and was for many years its very excellent secretary.

Liberty Grange Farm is easy to reach by going out of Lancaster on U. S. Highway 61 toward Fennimore, and watching for the Liberty Grange sign on the left. The telephone no. is Lancaster 917 R 52.

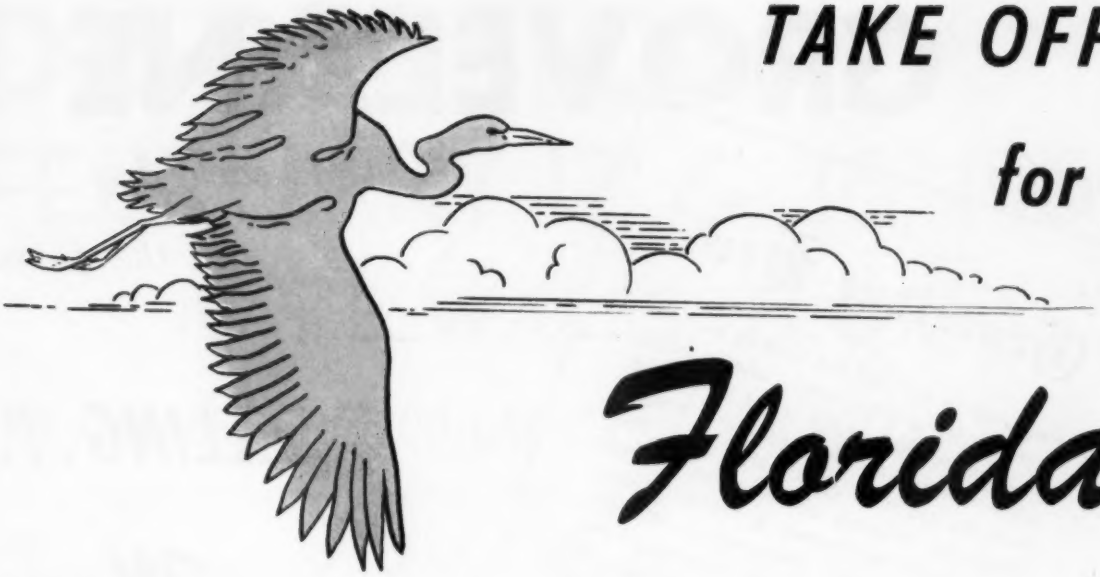

TAKE OFF for Florida!

ATTEND THE --

GROVELANE DISPERSION

Everything Sells Guaranteed!

FEBRUARY 17 & 18, 1958

STARTING PROMPTLY AT 10:00 A. M. EACH DAY

456 ANGUS

290 FEMALES WITH 100 CALVES AT FOOT . . . 66 BULLS

at the farm

LAKE WALES, FLORIDA

GROVELANE

10 A.M. each day

. . . at the farm

The Grovelane Herd

was carefully selected and built up over the years by Harry Friedlander, who in doing so, attended most of the major shows and sales in America. He consistently bought from the top ends of sale after sale. This dispersion offering also includes a large group from the Penney & James "Million Dollar" Dispersion. These select cattle are offered at this time only because of the owners increased business activities coupled with the fact that increased real estate values around Lake Wales no longer make the farming operation profitable.

SELLING...

Many

Featuring . . .

the Get & Service of

• ANKONIAN 3513th

This is a $14,000 son of the twice International Reserve Grand Champion, Homeplace Eileenmere 999-35th. His dam is a daughter of the 1940 International Grand Champion, Glencarnock Eric of Cremona. One of the thickest, soundest bulls of the breed, his sons and daughters are outstanding . . . his get and service are features of this auction.

• GROVELANEMERE 2d A top son of the record selling Homeplace Eileenmere 375th, out of the dam of the "Money Sire", the great breeding bull, Homeplace Eileenmere 687th. There will be many cows sale day safe in calf to him.

DISPERSION

FEBRUARY 17 & 18, 1958

LAKE WALES, FLORIDA

290 FEMALES with 100 CALVES . . . 66 BULLS

Free Delivery Anywhere in the United States on Any Individual Purchase over $1,000.00

Famous Cattle Sell ! . . .

such as . . . the dam of Homeplace Eileenmere 687th; a Tolan Blackcap Missie daughter of Eileenmere 1029th, out of a Modena cow with a fancy heifer calf at side; Ballindalloch Jilts, Eulimas, Evergreens, Ada Queen L.'s, Barbarosas; daughters of such famous sires as Eva's Bandolier Lad, Eileenmere 487th, Homeplace Eileenmere 999-35th, Eileenmere 1032d, Prince Sunbeam 249th, Prince Eric of Sunbeam. Selling Ankony Mignonne Pride 2d, the dam of Ankonian 3219th, who sold for $15,000 at three months of age. Also there will be Maid of Bummers, Blackcap Effies, McHenry Barbaras, Blueblood Ladies, Elbas; and a daughter of the International Grand Champion cow, Barbara of Rosemere 100th—two of her show daughters sell. There will be Empresses, Gammers, Blackcap Bessies, Elines, Black Jestress, Petunias and Witch of Endors.

ATTEND THE SUNSHINE CIRCUIT . . .

Airy Hall & Dwight Angus Sale	Green Pond, S. C.	February 8th
Mt. Pleasant Plantation	Andrews, S. C.	February 10th
Brays Island "Sale Select"	Yemassee, S. C.	February 12th
Sun Lake Ranch "Vacation" Sale	Lutz, Florida	February 14th
GROVELANE DISPERSION	LAKE WALES, FLORIDA	FEBRUARY 17-18

Grovelane Farm

Mr. & Mrs. Harry Friedlander
Owners

Irvin Rudner
Manager

Bob Connell
Herdsman

Lake Wales, Florida

DAVE CANNING, Sale Manager
CANNING LAND & CATTLE CO., STAUNTON, VA.
Box 1115 Phone 6-0811

Best 10 Head 1956 International shown by C. V. Whitney Farms

- **WHITNEYMERE 81st**

  Far right, now our Senior Herd Sire, owned jointly with Crossways Farm and C. V. Whitney Farms.

- **WHITNEYMERE 112th**

  Half brother to the "81st", both by Homeplace Eileenmere 210th, he is our Senior Herd Sire in Tennessee.

COLD SATURDAY FARMS

Finksburg, Maryland • Brentwood, Tennessee

GOLDBERG ANGUS FARM

"The Home of Preferred Angus"

HERD SIRES:

ANKONIAN BARD FA 13 (Son of O. Bardoliermere)
BLACK EILEENMERE 18

ANKONIAN 3589 A full brother of Brays Island Outstanding Herd Sire Ankonian 3547
GOLDMERE of MOORHEAD 16

Some of our families: Cherry Blossom, Fannie Bess, Gammer, Ruth, Royal Lady, Blackwood Lady, Queen Dolly, Ada Queen L, Miss Wix, Karama, Black Jestress, Black Beauty Zara, Blueblood Lady, Katinka, Witch and Georgina.

Herd Bull Prospects For Sale At All Times at Reasonable Prices

Max Goldberg, Owner
Floyd Myers, Manager

MOORHEAD, MINNESOTA

Farm 5 Miles East of Moorhead on Highway 10 and 1 Mile North

A BUCKEYE "SLEEPER"

(Continued from page 101)

owner explains it, "we have just been raising cattle—and doing a lot of culling." In one pasture was a group of 100 cows representing the top cut from a much bigger original group. Harold "Bus" Henry, the Do-Je-Rae manager, showed us the cows that had been cut off and were about to go to market. In the group were some real individuals but as "Bus" explained they had fallen down in the production department. For 10 years with Penney & James the Do-Je-Rae manager commented "this herd really fooled me. I didn't know it had the cattle of the quality I found when I went through it the first time." And it could be added that since Bus Henry has been handling the herd, and fitting some of the younger cattle, the bred-in quality is now even more in evidence. Some extra feed—not a great deal—can do wonders in developing young cattle.

Do-Je-Rae Farms is ideally set up for beef cattle. Consisting of 413 acres, 375 acres tillable, it was one of the first farms in Ohio to go into straight grass and hay production. Brome grass and ladino furnish the bulk of the feed. With the exception of protein over 80 per cent of the feed used is home produced.

On this most practical farm one of the most practical buildings is a 210 foot open front shed used for winter housing. A grove of trees on the farm last winter was the shelter for 75 springing cows. The cattle are not pampered at Do-Je-Rae. But they have been great producing cattle in other herds. The 1954 and 1956 International grand champion females were out of dams carrying the blood of Enlate of Bordulac and his sons, and from the Do-Je-Rae herd.

While Colonel Payne has never selected for families as such it was noticed that the pedigrees carry more than a sprinkling of Blueblood Lady, Pride Protest and K. Prides from the old Wildwood herd, are in evidence. The tabulations show that a majority of the cows are backed by three and four generations of Do-Je-Rae breeding.

Loaded with females of beef type, substance and quality—and backed by a long line of prepotent bulls the Ohio herd is really a "sleeper."

MICHIGAN "OF COURSE"

Proven herd builders— Bardoliers

Read the .. Pacific Stockman

The west's largest exclusive beef cattle magazine.

P. O. Box 750

REDWOOD CITY, CALIFORNIA

COME TO *Charleston...*

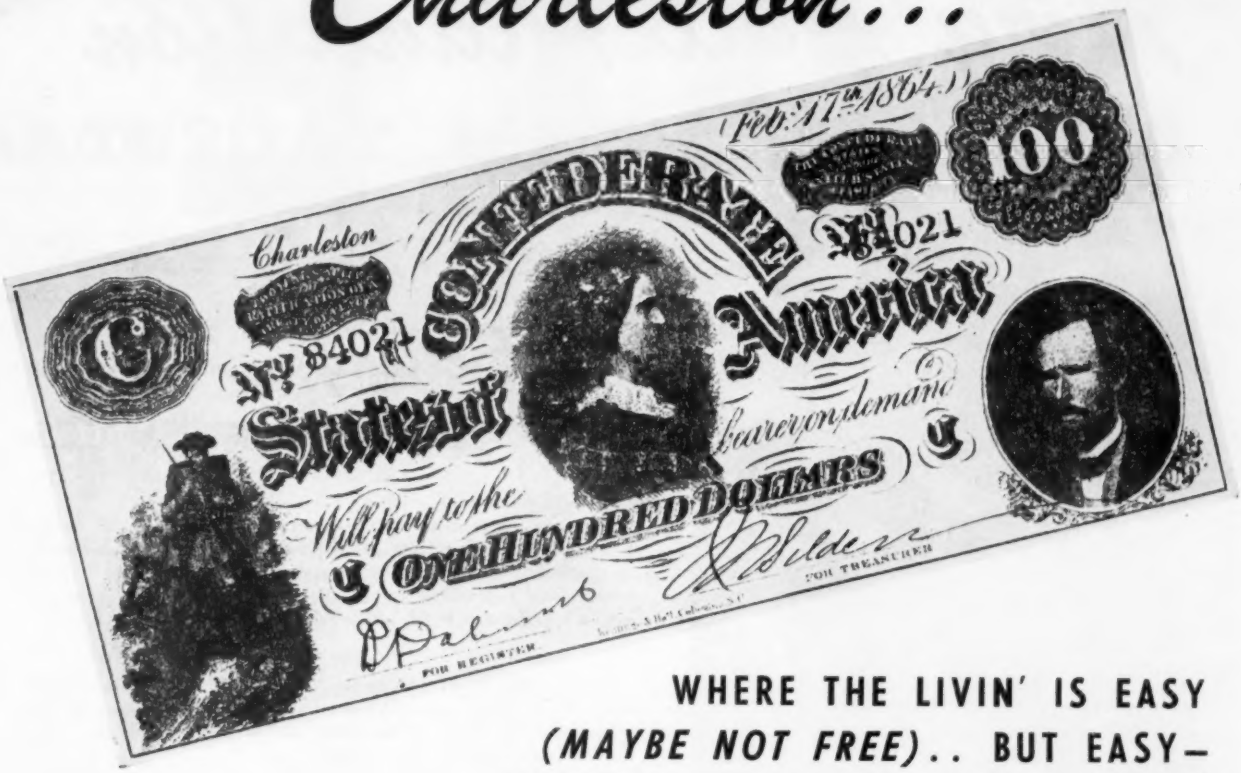

WHERE THE LIVIN' IS EASY
***(MAYBE NOT FREE)*.. BUT EASY–**
AND THE ANGUS ARE NOTEWORTHY!

AND ATTEND THE...

Airy Hall Plantation
...Dwight Angus Farm

SALE

at AIRY HALL PLANTATION, GREEN POND, S. C.

SATURDAY, FEBRUARY 8TH

SALE *Airy Hall Plantation* *and*

1:00 P.M.

Selling . . .

2 BULLS – 46 FEMALES

These two noteworthy Southeastern herds have been established for some years, Dwight Angus is one of the pioneer herds in the Southeast, and has produced many champions as well as consistently top selling cattle. They have the reputation of one of the beefiest cow herds in the region.

Airy Hall Plantation boasts a herd that is deep in quality also. Their brood cow herd represents many daughters of famous champion bulls of the Breed as well as some of the rarest and choicest families to be found.

• ANKONIAN 3594th

ANKONIAN 3594th, owned jointly by Airy Hall and Dwight Angus Farm. He is a wonderful son of the twice International Reserve Grand Champion, Homeplace Eileenmere 999-35th, out of a daughter of Eileenmere 1032d. This is the combination that has clicked repeatedly at Ankony. This bull sires smart, fancy looking cattle with lots of beef and bone to them.

• HOMEPLACE EILEENMERE 383d

Sale at . . .

AIRY HALL PLANTATION
GREEN POND,
SOUTH CAROLINA

HOMEPLACE EILEENMERE 383d, a $16,000 son of the "Money Sire" of the Breed, Homeplace Eileenmere 687th. Be sure and see this bull on sale day—he will weigh a ton anytime. He is as mellow-fleshed bull as you have ever laid a hand on with tremendous depth and scale.

Dwight Angus Farms

SATURDAY FEBRUARY 8, 1958

Featuring . . .

the Daughters and Service of . . .

ANKONIAN 3594th

HOMEPLACE EILEENMERE 383d

These two typical daughters sell!

AIRY HALL QUEEN HARRISON 3

Sells as Lot 3 and is one of the famous Ohio State family. Her dam is by "999-35th", her grandam by "1032d" and her third dam by Bardoliermere 2d. Strictly fancy.

PETUNIA of DWIGHT

Sells as Lot 8. This is the famous family that have done so well at Brays Island, Lorraine Farms and Keefauver Brothers. A direct descendant of great show cows, and she is that kind herself.

and . . . the Blood and Service of . . .

BARBARIAN 8th of DWIGHT

Richly bred, massive, deep meated bull. His calves are outstanding . . . linebred in the great blood of the Battles Herd that has contributed so much to the foundation of the Dwight Herd.

ERIC LAD 4th of DWIGHT

A show bull himself, he sires that same character and quality. His blood plays a large part in the production at Dwight Angus Farms.

AIRY HALL ANKONIAN O. B.

A top son of the International Grand Champion, O. Bardoliermere; his get and service are sale features.

ATTEND THE PLANTATION CIRCUIT

Airy Hall Plantation-Dwight Angus Farm Sale....Feb. 8th
Mt. Pleasant Plantation Sale, Andrews, S. C.....Feb. 10th
Brays Island Camellia & Scotch Heather Day.....Feb. 11th
Brays Island Sale, Yemassee, South Carolina.....Feb. 12th

AUCTIONEER—Col. Paul Good, Van Wert, Ohio

DAVE CANNING, Sale Manager, CANNING LAND & CATTLE CO.
Staunton, Virginia Box 1115 Phone 6-0811

AIRY HALL PLANTATION

Owned by Laurence S. Barringer

DWIGHT ANGUS FARM

Owned by Mr. and Mrs. Dwight Kennedy

AIRY HALL QUEEN HARRISON 3

PETUNIA OF DWIGHT

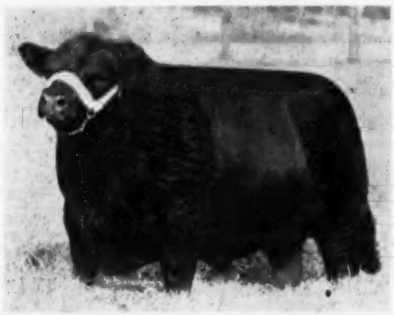

BARBARIAN 8th OF DWIGHT

AIRY HALL ANKONIAN O. B.

The Ranchmaster Bracket Sign

WITH STANDING BULL OR BULL HEAD

MANY USES FOR THIS SIGN
GATES
BARNS
CROSS ROADS
SHOWS
SALES

IDENTIFIES BREED FARM AND OWNER — Sign with bracket ____ $25.00 ea.
Sign only ____ $21.00 ea.

DOUBLE FACE—MADE ON TEMPERED MASONITE ABSOLUTELY WEATHERPROOF

Ranchmaster Truck Sign

Complete TRUCK IDENTIFICATION

ATTRACTIVE DESIGN AND COLOR—MADE ON TEMPERED MASONITE DURABLE AND WEATHERPROOF

FARM OR RANCH NAME — 2 SIGNS ____ $19.50 pr.
1 SIGN ____ 11.00 ea.
Single face only
YOUR NAME
TOWN-STATE
Ready to install with 6 sheet metal screws—on truck doors, bodies, etc.

STOCK SIGNS

We have a stock sign for every need — A postcard will bring FREE complete information

4½" x 18" BAKED ENAMEL ON METAL DIE CUT ROUNDED CORNERS HOLES IN EACH CORNER—ATTRACTIVE COLORS.

ORDER BY SIGN NUMBER

NO SMOKING 15	KEEP GATE CLOSED 18	PRIVATE ROAD 23
NO FISHING WITHOUT PERMISSION 31	—NO— TRESPASSING 26	POSTED KEEP OUT 29
LADIES 16	—NO— DUMPING 30	PLEASE CLOSE GATE 21
NO HUNTING WITHOUT PERMISSION 32	KEEP OUT 14	MEN 17

OTHER WORDINGS 4½" x 18" SIGNS

11. Apply at Office
12. Entrance
13. Exit
14. Keep Out
15. No Smoking
16. Ladies
17. Men
18. Keep Gate Closed
19. No Hunting
20. Please Pinch Teller
21. Please Close Gate
22. Private
23. Private Road
24. Teller
25. Fire Hose
26. No Trespassing
27. Office
28. No Fishing
29. Posted Keep Out
30. No Dumping

PRICES
1 Sign $6.00 ea.
6 Signs .50 ea.
9 Signs .75 ea.
12 Signs .00 ea.

WRITE FOR FREE ROADSIDE SIGN FOLDER

• • • • • ORDER TODAY • • • •

The ABERDEEN-ANGUS JOURNAL
Webster City, Iowa
P. O. Box 238

The Stockman's Guide

by M. E. Ensminger, Chairman
DEPARTMENT OF ANIMAL HUSBANDRY
STATE COLLEGE OF WASHINGTON, PULLMAN, WASH.

Rats are known to have plagued mankind since the beginning of recorded history. They are referred to as the deadliest and most destructive of all animal enemies of man. The long history of strife between men and men, and between nation and nation, shows repeatedly that the enemies of one generation have become the allies of the next. But in the war between the rat and man there never has been a declaration of peace, nor even an armistice.

Other pertinent facts relative to rats are:

1. There are nearly as many rats as people in the United States—more than 100,000,000 of them.

2. Each year every rat (1) consumes feed worth $3.00, and (2) damages additional feed, destroys property, and spreads diseases costing another $8.00. Thus, the yearly keep of each rat amounts to over $10.00, or more than 1 billion dollars for all U. S. rats.

3. It requires the annual production of 200,000 U. S. farms to equal the feed destroyed by rats; enough to feed 10 million people.

4. Rats spread many dreaded human and animal diseases—including typhus, bubonic plague, infectious jaundice, rat bite fever, tularemia, and fatal food poisoning of man; and trichinosis, psuedo rabies, and various kinds of fleas, lice, mites and several internal parasites of animals.

5. Rats start fires by gnawing through the insulation of wires, kill baby chicks, and weaken building foundations through burrowing under them.

6. Rats become capable of producing young when they are 90 to 120 days of age, produce annually 6 to 10 litters averaging 8 each, and, under natural conditions, live to 1 year of age.

The rat's primary weapon is, of course, his incisor teeth. These grow about five inches each year. To keep them worn down and sharp, the rat must gnaw on something; usually he gnaws on whatever separates him from food. Grain bags, paper cartons and wooden containers are easy; concrete, brick and metal present some difficulty, but if they are in poor condition the rat will gnaw through them.

Rats Affect Everyone

Like any overall statistic, the collective figures on rat damage are likely to be unimpressive to the individual; each of us is prone to reason, "They don't affect me."

But rats do affect you; that is, if you see even one. One authority puts it this way: If you see rats now and then at night, there are 100 to 500 on your farm; if you see them every night and a few occasionally in the daytime, you are boarding 500 to 1,000 rats; if you see lots of them at night and several every day, you probably have 1,000 to 5,000 rats.

The U. S. Department of Agriculture has estimated that a proper grain-sanitation program on a single farm, rigidly controlling the depredations of rodents and insects, can result in savings considerably above $1,000 a year. Such a saving may well be possible on your own farm.

Corn Crib and Grain Bin—Primary Sources of Rat Contamination

Most farmers have modernized and mechanized—the house, barns, car and truck, machinery and equipment are up-to-date; that is, everything is modern but the corn crib or grain bin. Most grain storage was built years ago; few can be considered as rat-proof.

Grain is easily contaminated because each rat drops 25 to 150 pellets and voids 10 to 20 cubic centimeters of urine daily, and constantly sheds some of its coat of 500,000 hairs.

Use Anticoagulants; Rat-Proof Buildings; and Clean Up Premises

The anticoagulants, of which several trade name products are on the market, are the newest and best rat killers known. They should be used according to the directions found on the container.

The old adage that "an ounce of prevention is worth a pound of cure" still applies, despite the amazing results secured from the use of poisons. Buildings should be rat-proofed and premises should be cleaned up.

Buildings may be rat-proofed as follows:

1. By installing a concrete curtain wall around the foundation. This prevents rats from burrowing under the buildings. In no sense is the curtain wall designed to support the building.

2. By sealing the cellarway with concrete. This will block out rat burrows and make the stairway rat-proof.

3. By closing all foundation openings with metal collars, shields or masonry.

4. By screening broken basement windows with hardware cloth.

5. By covering gnawed and rotted doors and other parts of the building with metal flashings.

Cleaning up the premises may well include the following:

1. Burning trash and rubbish piles, and selling junk.

2. Ripping out dark, enclosed places, such as wooden floors, platforms, or unused stairs.

3. Storing lumber, firewood, pipes, posts and other materials on racks 18 to 24 inches off the ground.

4. Replacing bag storage of grain and feed by bulk bins wherever practical, and cleaning up all spilled grain.

The rat is a tough and parsistent enemy, but he can be beaten. Success in an eradication program should be measured by the total absence of rats—not by the number killed. You may kill a thousand and yet merely have taken care of the increase. Also, it must be realized that a victory—no matter how complete—may be only temporary. Rats are notorious wanderers; they will leave an inhospitable territory and migrate to another place where conditions are to their liking. A male rat may wander in from one neighbor's farm and a female from another, and the entire cycle of trouble begins all over again. Against this relentless enemy, the price of permanent victory is eternal vigilance.

Home-Mixed Versus Commercial Feeds

The value of farm-grown grains—plus the cost of ingredients which need to be purchased in order to balance the ration, and the cost of grinding and mixing—as compared to the cost of commercial ready-mixed feeds laid down on the farm, should determine whether it is best to mix feeds at home or depend on ready-mixed feeds. Although there is nothing about the mixing of feeds which is beyond the capacity of the intelligent farmer or rancher, under many conditions a commercial mixed feed supplied by a reputable dealer may be the most economical and the least irksome. The commercial dealer has the distinct advantages of (1) purchase of feeds in quantity lots, making possible price advantages, (2) economical and controlled mixing, and (3) the hiring of scientifically trained personnel for use in determining the rations. Because of these advantages, commercial feeds are finding

MICHIGAN "OF COURSE"

Favorites of the Show and Sale ring—Bardoliers

OUR HERD SIRES

QUALITY BARDOLIER 5

A bull with a wonderful background of the best in breeding. A son of Eva's Bandolier Lad and a full brother to Quality Bardolier 3d.

T T EILEENMERE 3

This great son of Eileenmere 1050th came direct from Tolan's show herd. He is a typy bull with lots of breed character.

EILEENMERE 2 of MARWOOD

Junior herd Sire and a great son of Ankonian 3216th, the 1952 International Grand Champion. He has been doing very well here at Bald Rock.

Bald Rock Farms

DR. E. A. BARNES, owner
BILL BROWN, herdsman
ALBANY, KENTUCKY

"My calves were from 75 to 100 pounds heavier at weaning time than ever before ...thanks to my BROWER CALF CREEP FEEDER"... says Ardie Herbst Merrill, Iowa

"My calves last year were the best I ever raised—they looked like show calves! With a Brower Calf Creep Feeder it's easy to carry out a profitable creep feeding program. My calves were from 75 to 100 pounds heavier at weaning time than ever before . . . thanks to my Brower Calf Creep Feeder. I got better calves and saved half the time and labor of the old hand feeding method. You really get your money's worth in the rugged construction of the Brower Calf Creep Feeder, too!"

BROWER CALF CREEP FEEDER

★ KEEPS COWS OUT • SAVES FEED
★ BIG CAPACITY • SAVES TIME, WORK
★ HEAVIER WEANING WEIGHT
★ MORE PROFIT

Get heavier, upgraded calves at weaning . . . better price, earlier marketing with Brower's Calf Creep Feeder. Weather tight — keeps feed dry in any weather. Anchors solidly at all 4 corners — stays put. Sturdy angle iron stalls keep out larger cattle; stalls fold to top for easy towing through gates. Steel skids; hopper and trough of heavy, rust-resisting Armco Zincgrip. Shipped knocked-down to save freight; easy to assemble.

NOW AVAILABLE IN 2 SIZES! Double stall creep feeder (above) holds 30 bushels, takes care of 40 calves; single stall creep feeder (below) holds 12 bushels, takes care of 20 calves.

WRITE FOR LITERATURE AND PRICES

BROWER MFG. CO., Box 9228, Quincy, Illinois

MICHIGAN "OF COURSE"
The great Bardoliers come from Michigan

The National Horseman
"America's Saddle Horse Magazine"
12 Monthly Issues for $6
P. O. Box 68, Baxter Station
LOUISVILLE 4, KENTUCKY

READ
Today's Most Vital Livestock Monthly
Free Sample Copy on Request
The BREEDER-STOCKMAN
Box 911 Warrenton, Virginia

Saddle and Bridle
"America's foremost Show Horse Magazine, that's First in Everything with News when it is News!"
SADDLE AND BRIDLE
18 SOUTH KINGSHIGHWAY
St. Louis 8, Missouri
(Subscriptions: $6 one year, $11 two years)

NOW is the Time to Send for Your FREE Copy of
The American Brahman
P. O. Box 2084 HOUSTON 1, TEXAS
Keep up with the Latest on Brahman Cattle and Associated Industries.

FREE FOR FREE "GET ACQUAINTED" COPY OF AMERICA'S TOP LIVESTOCK MAGAZINE, SEND NAME AND ADDRESS: THE CATTLEMAN
NO SALESMAN WILL CALL—YOU ARE NOT OBLIGATED!
410 E. WEATHERFORD
FORT WORTH, TEXAS

THE CHRONICLE
MIDDLEBURG, VIRGINIA

An illustrated weekly devoted to Thoroughbred sports — racing, steeplechasing, foxhunting, beagling, polo, horse shows, equitation and junior activities. $7.00 per year.

a place of increasing importance in American agriculture.

Also, it is to the everlasting credit of reputable feed dealers that they have been good teachers; often getting stockmen started in the feeding of balanced rations, a habit which is likely to remain with them whether or not they continue to buy commercial feeds.

How to Select Commercial Feeds

There is a difference in commercial feeds! That is, there is a difference from the standpoint of what a stockman can purchase with his feed dollars. The smart operator will know how to determine what constitutes the best in commercial feeds for his specific needs. He will not rely solely on how the feed looks and smells or on the feed salesman. The most important factors to consider or look for in buying a commercial feed are:

1. **The reputation of the manufacturer.**—This should be determined by (1) conferring with other stockmen who have used the particular products, and (2) checking on whether or not the commercial feed under consideration has consistently met its guarantees. The latter can be determined by reading the bulletins or reports published by the respective state department in charge of enforcing feed laws.

2. **The specific needs.**—Feed needs vary according to (1) the class, age, and productivity of the animals, and (2) whether animals are fed primarily for maintenance, growth, fattening (or showring fitting), reproduction, lactation, or work (running). The wise operator will buy different formula feeds for different needs.

3. **The feed tag.**—Most states require that mixed feeds carry a tag that guarantees the ingredients and the chemical make-up of the feed. Feeds with more total digestible nutrients (70 to 75% or more in good feeds) are better, and feeds with less fiber are better.

In general, if the fiber content is less than 8 per cent, the feed may be considered as top quality; if the fiber is more than 8 but less than 12 per cent, the feed may be considered as medium quality; while feeds containing more than 12 per cent fiber should be considered carefully. Occasionally, a high fiber feed is good; the Iowa Economy Supplement is such an example. In this particular feed, corn cobs are used primarily as an agent to absorb the molasses and to act as a carrier for the urea, minerals, and stilbestrol. This formula is fed at the rate of about one pound per head daily and provides a convenient amount for even distribution in the daily feed. Likewise, many feeds are high in fiber simply because they contain generous quantities of alfalfa; yet they may be perfectly good feeds for the purpose intended. On the other hand, if oat hulls and similar types of high fiber ingredients are responsible for the high fiber content of the feed, the quality should be questioned. The latter type of fiber is poorly digested and does not provide the nutrients required to stimulate the digestion of the fiber in roughages.

4. **Flexible formulas.** — Feeds with flexible formulas are usually the best buy. This is because the price of feed ingredients in different source feeds varies considerably from time to time. Thus a good feed manufacturer will shift his formulas as prices change, in order to give the stockman the most for his money. This is as it should be, for (1) there is no one best ration, and (2) if substitutions are made wisely, the price of the feed can be kept down and the feeder will continue to get equally good results.

Pig Parlors or Pig Corrals

Now pigs are in parlors!

Some commercial feed and equipment companies are currently promoting so-called Pig Parlors or Pig Corrals. Although the design of these units varies somewhat, basically, they consist of a sloping (¼" to ½" to the foot) concrete (rough finish) floor, with a fence around it and an iron or aluminum roof. For winter use, they are boxed in.

A 22' x 30' pig parlor will accommodate 50 hogs (a load of market hogs for a 30-ft. trailer), from 45 to 75 pounds up to market weight; allowing 13 square feet of floor space per pig. Generally, these units are equipped with automatic waterers (2 to 3 waterers placed on the high side of the concrete floor) and a 10 to 16 hole self-feeder.

At their best, such operations combine proper feeding and good management on

See Our Quality Cattle—You'll Like Them
HILL CREST FARMS
J. H. QUISENBERRY & SONS WINCHESTER, KENTUCKY

It is time for our

FOURTH ANNUAL PRODUCTION SALE

Wednesday, JANUARY 22

Sale to be held in our heated sale barn at the north edge of city limits of Caldwell, Kansas.

Selling: 16 Bulls - 50 Females

(Mostly all our own breeding.)

- **14 Open Heifers**
- **17 Bred Heifers**
- **19 Bred Cows, some with calves**

Featuring the production of—

Eileenmere 1080, a son of Eileenmere 500
Applewood Bandolier 288, a son of Applewood Bandolier 135
Prince Sunbeam E 194, a son of Prince Esquire of Sunbeam

Every animal is guaranteed by us. Buyers in our other sales have been well pleased with our cattle.

"Practical Cattle raised under Practical Conditions"

Come be our guest.
Lunch will be served.

WRITE FOR CATALOG

Ray Sims, Auctioneer
Clifford Knight, Herdsman

Johnson Angus Farm

MR. AND MRS. ELMER W. JOHNSON

Caldwell, Kansas

concrete, with built-in labor savers and quick turnover.

If pigs are available, 3 to 4 crops per year can be fed out in a pig parlor—a new bunch every 60 to 90 days. Pigs may either be raised or bought. If raised, 12 sows can provide enough pigs to keep a pig parlor busy; by breeding 6 sows every 3 months on a two-litter system 200 weaned pigs should be available.

Under most conditions, purchasing of feeder pigs is not likely to be too satisfactory, because (1) they may not be available (at a reasonable price) when needed, and (2) the disease hazard is considerable.

Many take a dim view of pig parlors, especially where feeder pigs are bought. They point out that a two-phase system (a system in which some produce feeders, and others carry them on to market) lends itself more logically to beef cattle than to swine because of the western range and less disease problems with cattle. Then, they add the unassailable fact that there have been many more failures than successes of pig hatcheries, with which pig parlors may share certain weaknesses. But these weaknesses can be alleviated by raising the pigs on the same farm.

* * * *

If Animals Could Speak.—Wouldn't they agree with the old Chinese proverb that "the best fertilizer on any farm is the foot prints of the owner."—M. E. E.

Subscribe to
THE QUARTER HORSE JOURNAL
Official Publication of the AQHA
Complete National Coverage
$3 per year — $5 for two years
P. O. BOX 271 AMARILLO, TEXAS

HORSES The leading magazine on thorough bred horses is The Blood-Horse. Write The Blood-Horse, P. O. Box 1520, Lexington, Ky., for sample copy.

Let Us Keep You Informed About
THE GROWING ANGUS MARKET
IN THE GREAT SOUTHWEST
$2, 1 Year; $5, 3 Years; $8, 5 Years
Mailed monthly on the 15th
TEXAS LIVESTOCK JOURNAL
Jelks and Bill Castellaw
P. O. Box 1469 San Antonio, Texas

ABERDEEN-ANGUS are on the MARCH in the SOUTHWEST
The NEW MEXICO STOCKMAN
Will keep you informed about this
BOOMING NEW MARKET
Send for Free Sample Copy
P. O. Box 616 ALBUQUERQUE, N. M.

YOUR PONY
America's Only All-Pony-Breed Publication
Issued monthly with exception of January
$3.00 per year - 2 years for $5.00
Morris Mill Cobham, Virginia

A NEW HISTORY OF THE CALIFORNIAS
Covering the Spanish and Mexican Periods
Historical Sketches of the Californias
By Phillip S. Rush, Publisher, The Southern California Rancher, P. O. Drawer No. 31, San Diego 12, California.
Single copies $3. Five or more copies to one address in one shipment. $2.50 each. No C.O.D. or Consignments.
This Book Should be in Every Library and School

Poland China World
Official Publication of the
Poland China Record Association
1 year $1.00 3 years $2.00
501 E. Losey St.
GALESBURG, ILLINOIS

More Profits with Market Topping HAMPSHIRES
✓Better Mothers
✓Cheaper Gains
✓MORE Meat
More hog growers are demanding Hampshires to get that extra pig per litter; more pounds of quality red meat per head; and higher dollar value of carcass. Rapid growth, economy of gain, rustling ability and fine carcasses insure added profits. Hampshires are the answer to efficient, profitable, quality pork production. WRITE for FREE! breed literature; location of bred sow sales; addresses of nearby breeders.
SPECIAL: 1 yr. subscription to Hampshire Herdsman, breed magazine — Send $1.00 to
BRED SOWS By Mail Order! Save time and time! Let our expert Fieldmen select your seed stock, at your price . . . a free service . . . satisfaction guaranteed. Write for details.
HAMPSHIRE SWINE REGISTRY
1136 MAIN ST., PEORIA, ILLINOIS

Complete Dispersion of The Red Top Farm Angus Herd

Libertyville, Illinois, June 29th

SUMMARY:

166 Lots	$93,900.00, average	$ 565.66
12 Bulls	23,780.00, average	1981.66
154 Cows	70,120.00, average	455.32
Top 10 Head	32,175.00, average	3217.50

Top Bull—Homeplace Eileenmere 495 1693096; calved September 12, 1952; sire, Homeplace Eileenmere 155th; dam, Bethel Juana Erica; purchased by Belleau Farm, St. Peters, Missouri 19000.00

Top Cow—(Tie), Cherry Blossom of Red Top 1688493; calved April 21, 1953; sire, Black Bardolier G. R. 4th; dam, Cherry Blaze of Peebles; purchased by R. B. K. Farm, Ft. Myers, Florida 2300.00

Top Cow—(Tie), Cherry Blossom of Red Top 5 2315080; calved August 5, 1956; sire, Blackmere of Red Top 21; dam, Cherry Blossom of Red Top; purchased by Treasure Acres, Blairsburg, Iowa 2300.00

SALE REPORT
(Includes lots which sold for $700.00 or more)

BULL:

Red Top Mere 44 2302502; calved 5-11-56; sire, Eileenmere 1156 B; Neil Crow, Blue Mound, Illinois 875.00

COWS:

Cherry Blaze of Peebles 1189755 (137689); calved 2-26-45; sire, Bingo of Rannagulzion; Esquire Farm, Sullivan, Missouri 1025.00

Erianna Erica 4th 1322582; calved 6-19-50; sire, Black Pride of Blackpost 8th; Briar Hill Farm, Unionville, Ala. 725.00

Globe Hill Pride 52d 882809; calved 9-25-44; sire, Kanimura 4th of Briarcliff; Steneland Bros., Calamus, Iowa 700.00

Lucy 6 of Great Oaks 1429360; calved 1-15-51; sire, Prince Quality M. B.; Briar Hill Farm, Unionville, Alabama 1125.00

Bundara of Little Dean 1432707 (152262); calved 1-17-50; sire, Jacqumar Eric of Broadleys; Treasure Acres, Blairsburg, Iowa 1750.00

Royal Lady of Red Top 2358568; calved 10-8-49; sire, Eric Baron I. E. 2d; Treasure Acres, Blairsburg, Iowa 1100.00

Quaker Black Jestress 2d 1459763; calved 6-8-51; sire, Rufflands' Bardolier; Treasure Acres, Blairsburg, Iowa 1300.00

Blackcap Grenada G R 74 1822704; calved 7-4-53; sire, Black Bardolier of White Gates 3d; U. J. Farm, Newton, Illinois 725.00

Katinka 2 of West Woodlawn 1511957; calved 9-16-51; sire, Black Woodlawn 11th; Mrs. Margaret Shands, New Albany, Mississippi 750.00

Dee-L-Vee Gammer 10th 1480598; calved 2-20-51; sire, Dee-L-Vee's Eventuation; Merryfields, Keswick, Virginia 800.00

Gammer Deltina 1365652 (151137); calved 2-18-50; sire, Estone of Bleaton; Fred Rudde, Kenosha, Wisconsin 1200.00

Hiawatha Gammer 2 2057235; calved 9-9-54; sire, O. Bardoliermere 12th; Briar Hill Farm, Unionville, Alabama 700.00

Globe Hill Eriskay 16th 1436568; calved 5-13-51; sire, Eileenmere 1500th; Briar Hill Farm, Unionville, Alabama 775.00

Gammer Everess 1365653; calved 2-28-50; sire, Estone of Bleaton 775.000

Beauty of Hayston J 3 1825184; calved 6-5-53; sire, Curtiss Candy Homemere; Echo Valley Stock Farm, Birmingham, Michigan 800.00

Buttonwood Georgina 58th 1358927; calved 9-11-50; sire, Buttonwood Bardolier; Magic Valley Ranch, Grapevine, Texas 1050.00

BPR Miss Burgess Eileen 4th 1483638; calved 5-4-51; sire, Bandolier 88th of Wilton; Treasure Acres, Blairsburg, Iowa 1000.00

PLF Miss Burgess Eileen 2257300; calved 9-8-55; sire, Eileenmere 1156 B; Briar Hill Farm, Unionville, Alabama 725.00

Barbara of Red Top 57 2302498; calved 5-12-56; sire, Eileenmere 1156 B; Treasure Acres, Blairsburg, Iowa 800.00

Pride of Red Top 37 2302491; calved 6-30-56; sire, Eileenmere 1171; Treasure Acres, Blairsburg, Iowa 800.00

Blackcap of Red Top 16 2324175; calved 8-12-56; sire, Eileenmere 1150; Treasure Acres, Blairsburg, Iowa 750.00

Queen of Red Top 2 2302487; calved 5-16-56; sire, Eileenmere 1171; Treasure Acres, Blairsburg, Iowa 1000.00

Verity of Red Top 2213495; calved 1-6-56; sire, Homeplace Eileenmere 495; Belleau Farm, St. Peters, Missouri 700.00

Dal'bairn Barbara 4th 1073206; calved 1-2-48; sire, Bethel Bandolier; Magic Valley Ranch, Grapevine, Texas 1050.00

Phone: Geneva 8-2300
Licata
Bulverde, Texas
25 miles north of San Antonio on Hiway 281 at Hiway 46
QUALITY ANGUS THAT PRODUCE

The boys . . .

AT MAHRAPO

Top Row: (left to right)
Andy Shilstra, Buster Sparkman, Oree Boshma, James Glass, Henry DeVries, Abram Hopper.

Bottom row:
Richard Gladstone and Kenneth Gladstone.

Want to join me in wishing you our sincere hopes for a Happy and Successful New Year . . .

Mahrapo Farms

Mahwah, New Jersey

OWNER—STEPHEN BIRCH, Jr.

EILEENMERE F 105
Top Quality — Top Breeding
Double Grandson of the "487th".
The "Wonder" Bull

OFFERING EXCELLENT SELECTIONS OF SHOW AND HERD SIRE PROSPECTS

Prices Are About Half You Expect To Pay For This Quality.
SELECT YOURS EARLY

L. M. THORNTON ANGUS FARMS
5 Miles South
GARDEN CITY, MISSOURI

HERD BULL
Elbe Bardolier of Walnut 5th
Herd Bull Prospects High Type Range Bulls
Cattle for Sale at All Times
WE Have Never Had A Dwarf
Harold J. & Nadean Deveny
INDIANOLA, NEBRASKA
Visitors Welcome Phone EMpire 4-2486

THE FEEDERS' STAKE

(Continued from page 39)

Because beef competes with other sources of protein for the consumer's dollar, any inefficiency of production or distribution by any of the specialized interests which handle beef cattle and beef works to the economic detriment of all concerned.

For the above reason, let us look first to the rancher who keeps the cow herd and breeds and produces the calves which are eventually to be finished by feeders and slaughtered and marketed as beef. His costs of production are closely related to the costs of keeping the brood cow. It takes just about the same amount of feed to keep a dry or low producing cow in the herd as it does one which weans a big calf each year. At best, reproductive efficiency of beef cattle is low. In the range states, most cows are bred to calve first at three years of age, and many ranchers cull cows at eight or nine years of age. During this time only the better managed outfits produce an 80% calf crop. This means that a cow is kept on the ranch for eight or nine years during which time she produces about five calves on the average. Certainly this seems to be one factor which could stand some improvement.

The extremely large herd-to-herd and area-to-area variation in reproductive regularity suggests that non-hereditary factors associated with variation in nutrition, health, and management may account for much of this variability. Efforts to determine the importance of heredity upon breeding efficiency are hampered by lack of enough suitable data. Indications are, however, that it is a trait of low heritability and that selection of individuals based upon regularity of reproduction is not likely to improve this trait noticeably, although there is automatic selection for this trait. It would seem to be good insurance, however, to select herd bulls from cows which are regular breeders and to avoid the offspring of shy-breeding and hard-to-settle cows. In view of the importance of this trait, more research is needed to determine the environmental factors which adversely affect regular reproduction so that conditions might be established to improve the efficiency of beef cattle in this respect.

Another factor, related to the one above, of concern to the cow-calf operator is the length of the productive life of the beef cow. If he could breed cattle to calve first at two years of age and develop strains which would continue to produce at a more advanced age, he would cut his cost of production considerably. Some ranchers are breeding yearling heifers to calve at two years of age and some experimental studies at our Ft. Reno station indicate that this may be a desirable practice in spite of the difficulty encountered at time of first parturition. In that study, at the time the cows reached 8½ years of age, those which calved first at two years of age had weaned 6.4 calves per cow while those calving first at three years of age had weaned only 5.3 calves per cow. This same study has raised some very fundamental questions on the effect of level of nutrition upon reproductive efficiency and longevity of production.

Observations upon the performance of beef cows in experimental studies indicate also much variability in the ages at which productive efficiency declines. It could be that longevity is a trait which would respond to selection. At least some of the factors known to have much to do with length of life (cancer eye, and uterine prolapse) have been shown to be conditioned by hereditary factors. Again there would be automatic selection for this trait if one did not cull all cattle at standard age. Here again it would probably be a wise precaution on the part of the breeder to select his herd bull and replacement females from the breeding animals which are sound and productive at the older ages.

One of the most important factors affecting the cow-calf operator is the mothering ability of his brood cow as reflected by the weaning weight and condition score of her calf. This trait has been found to be highly repeatable from

Positive Proof
of our
Meat Production Program
1957 International
Results of Junior Yearling Angus Carcass:
A SON OF
WHITNEYMERE 16th
PLACED
2nd (on the hook) in the class of 42
(Dress %, 67.0 — The highest of all
the 153 Angus Carcass Steers exhibited)
ANKONAN 35137
NOW AT THE FARM.
First calves from the combination of this breeding are expected in January.
Visitors Welcome

HIGH POINT FARM
DOROTHY D. WALL & SONS
LEBANON, INDIANA
ROBERT Q. SNYDER, manager

one year to the next. It is not at all unusual to find differences in excess 100 pounds per year in the average weaning weights of calves from cows of the same age, producing under the same conditions. Studies of considerable amounts of data in many different places have revealed that a high producing cow one year will most probably be among the better producers each year and that a cow with a poor record one year will usually be found in the below average group each year. The repeatability of mothering ability as measured by calf weights at standard ages varying from four to eight months is high enough (from 30 to 50 percent) that one can safely cull the lower 15 to 25 percent of his cows after a single record with little chance of culling above average cows.

In some studies at the Oklahoma station it has also been found that the daughters of high producing cows are superior mothers to the daughters of the low producing cows. In this study 54 cows, whose daughters were sired by the same bulls in the same seasons, were divided into a high producing group of 27 cows and a low producing group of 27 head. The high producing half had a lifetime average of 510 pounds of calf per year while the low producing half had produced 471 pounds per year. All calf weights were adjusted to a standard age of 210 days and to a steer equivalent. The cows were all the same age and were kept in the same herd. The 54 daughters calved first at two years of age. The 27 daughters of the high producing cows weaned their first calves at 392 pounds while the 27 daughters of the low producing cows weaned their first calves, which were sired by the same bulls and treated alike, at 379 pounds. A 39 pound difference in the two groups of dams was associated with a 13 pound difference in their daughters. Since the cows account for only one half of the heredity of their daughters, one would say that this trait, based upon these data, is highly heritable ($H = 2\ (13/39) = .66$). This is perhaps an overestimate but additional information of this type is needed.

In herds in which contemporary daughters of different sires occur, some rather marked differences have been found between the average weaning weights of calves produced by the different half-sib groups. For instance eight daughters sired by D247 produced sixteen calves during 1956 and 1957 which had an average 210 day weight of 432 pounds; in the same herd and under the same conditions twelve daughters of sire 311 produced 24 calves weighing 410 pounds and eleven daughters of sire 901 produced 22 calves which weighed 396 pounds each. These differences are not unusual. They are found in herds throughout the cattle producing area. Until records are obtained and the summaries are prepared, the

ZARA • WITCH OF ENDOR • KATINKA

BLACKCAP • BESSIE • BOSTA • BLACKBIRD • MAID OF BUMMERS • BALLINDALLOCH RUTH •

SOON NOW FOLKS

HIS CALVES WILL ARRIVE

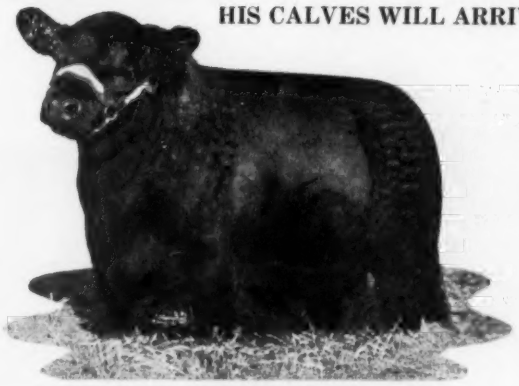

BARDOLIERMERE 10th of A. V.

Owned jointly with Angus Valley

SEEK-NO-FURTHER

JUTLAND, N. J. PAUL V. LEWIS MANAGER

MR. & MRS. N. B. TRITTIPOE OWNERS CLINTON N. J. 141-J

ALDIE, VA. JOHN PYNE MANAGER

GAMMER • BALLINDALLOCH BLACKBIRD • GEORGINA

Our herd sire as calf with his mother.

MARYCREST EILEENMERE 57

A son of Homeplace Eileenmere 26th

AND HIS PEDIGREE

Sire: Homeplace Eileenmere 26th 978248
- Eileenmere 487th 668743
  - Eileenmere 85th 470007
  - Pauline T. 6th 523013
- Karama 3d of Red Gate 730982
  - Rock Revolution 445139
  - Pride of Lonjac K. G. 544752

Dam: Brock's Eileen Elba 1011824
- Eileenmere 487th 668743
  - Eileenmere 85th 470007
  - Pauline T. 6th 523013
- Bonniebrook Elba 6th 848917
  - Blakeford Major's Cinder 683067
  - Brookby Elba 5th 617534

We picked up quite a few ribbons on his calves last year and plan to do bigger and better things in 1958.

Happy New Year

Casa Vaca ANGUS

DR. and MRS. R. E. SHANDS, owners

NEW ALBANY, MISSISSIPPI

HOMEPLACE EILEENMERE 687th

"The Money Sire"

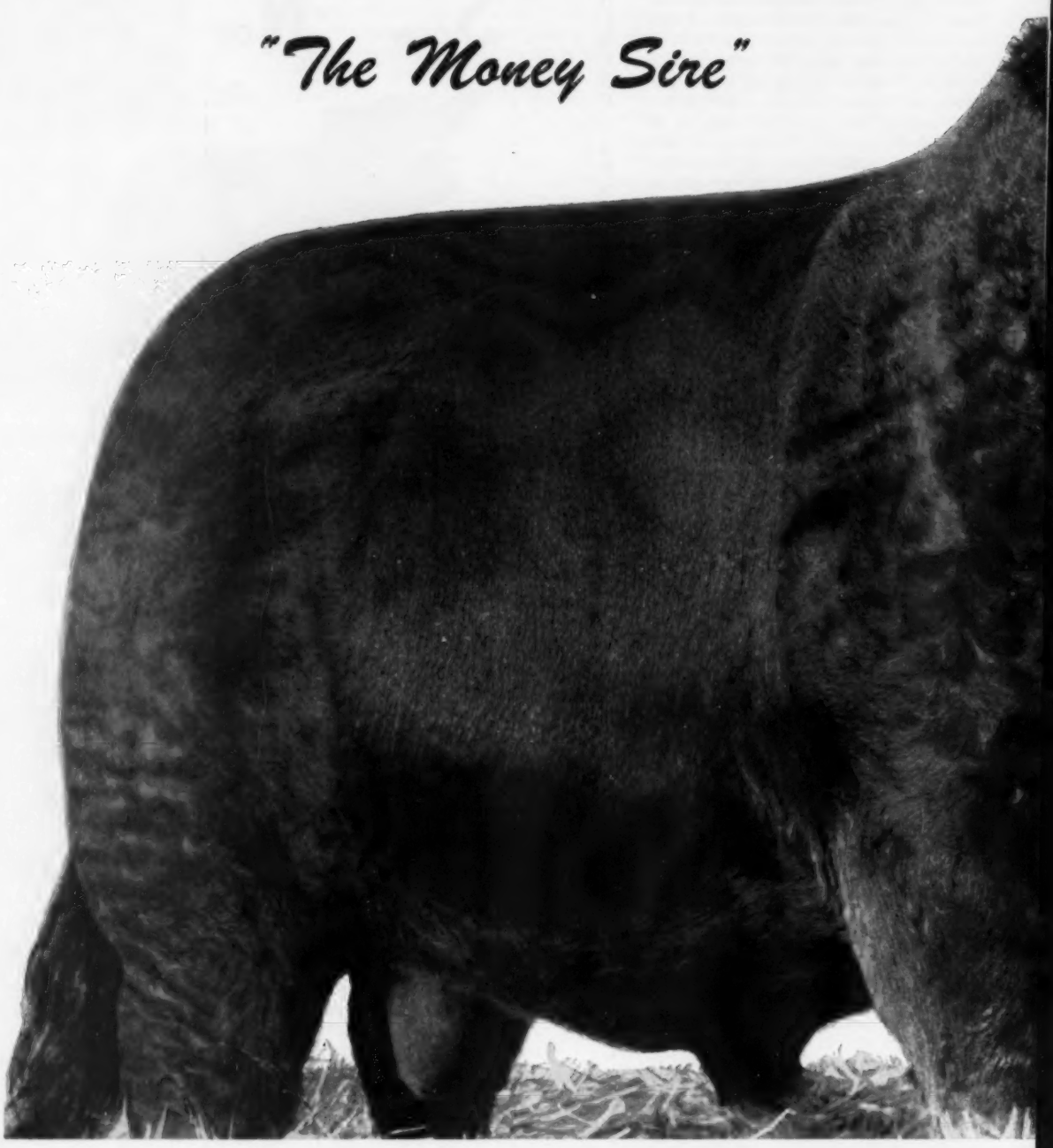

THE "687th" IS NOW AT SUGAR LOAF	. . . it is well worth a trip for anyone interested in great beef cattle to come and see him . . .	VISITORS ALWAYS WELCOME

THE 20 top selling sons of the "687th" which sold in the Penney and James Dispersion averaged over $6000; 18 of his daughters averaged over $3000. His blood is an important force for good in the breed today; he is a bull of exceptional size and scale, still with tremendous quality, and he typifies the Sugar Loaf slogan of beef production, which is—"Beef Where Beef Counts, and the Bone to Carry it."

WE ARE PROUD AND HAPPY TO ANNOUNCE THE SALE OF A BREEDING INTEREST IN THIS BULL

and 100 cows from the Panther Ledge herd to Earl H. and Mary Sue Wilkins, owners of Downhome Farms at Burlington, North Carolina.

We shall watch with interest the development of the Downhome Farms herd. Note that it is one of the leading herds in North Carolina, and we are happy to be associated in the ownership of "687" with these outstanding North Carolina breeders.

WE AT Downhome Farms are happy to be associated with Sugar Loaf Farms in the ownership of Homeplace Eileenmere 687th, the "money sire" of the breed, and 100 cows out of the Panther Ledge Herd. They include these many excellent families: Anoka Barbara M., Ballindalloch Georgina, Blackberry, Blackcap Empress, Blackcap Fandie, Tolan Blackcap Missie, Buxom Maid Miss Burgess, Cridlan Evergreen, Edwina, Erianna, Estamere, Hartley Eline, Jilt, Juana Erica, Karama, Katinka, Maid of Bummers, Miss Burgess, Miss Wix, Pauline T, Portlethen Lucy, Royal Lady, Tolan Blackcap, Witch of Endor, Zara and many others.

This, one of the outstanding Angus transactions of the year, also included the $58,000 Ankonian 3501st.

Most of the cows came to Downhome Farms in calf to "687th", and many of them have wonderful calves at foot now.

DOWNHOME FARMS

ROUTE 2 BURLINGTON, NORTH CAROLINA

EARL H. AND MARY SUE WILKINS
OWNERS

Residence Address—1512 Edgedale Road
Greensboro, North Carolina

SUGAR LOAF FARMS
Staunton, Va.

Dave Canning
Resident Adviser
John Frenzel
Show & Sale Cattle
Garr Douglass
Superintendent
George Canning
Field Representative

Marion Harper & Sons
50 Rockefeller Plaza
New York 20, New York

Advanced Identification

Sets No. 1, 2A, & 3 using our popular Nylon tags in white, orange, blue & red with black neoprene rubber in deeply engraved numerals. They're permanent! Price 95¢ up incl. 40" chain & fastener. Nos. to 999. Initials 10¢ extra.

No. 4. Our exclusive yellow or white 44" Neck strap 1¼" wide will not rot or weather crack like leather. 95¢ inc. bronze buckle. 34" for calves 85¢. Nos. above 500 and initials add 10¢ per strap.

No. 5. Our famous RANCH TYPE tag. GUARANTEED to be unbreakable, permanent numerals & "easiest to read" made, after long service. The PATENTED SHIELD is the secret! Only $1.10 complete with 40" heavy duty chain & fastener. Tag only 50¢. Nos. over 999 & initials 10¢ extra. Sample free to old customers of 25¢ to others. TRY IT & YOU WILL CONTINUE TO BUY IT! Quantity Discounts. SHOW HALTER $4.75 plain, engraved $1.00 extra. In beautiful bright yellow and stitched in solid copper.

Write for free leaflet & strap sample. Also, your closest dealer. WE PAY POSTAGE. Products of DuPont.

BOCK'S CATTLE-IDENT CO.
P.O. BOX 155-A MATTOON, ILL.

Livestock Insurance
KEIKI KESHNER
Good Earth Stock Farm
New Florence, Missouri

Representing:
Hartford and Lloyds
"If we haven't got it, we will help you get it. Never get caught with your insurance down"
Tel.: Montgomery City, Mo., 196F5

greater per acre yield with

That's why on farms across the nation . . around the world, you'll find more RAIN BIRDS than any other type of sprinkler.

Made with a minimum of moving parts to wear or require servicing, RAIN BIRDS stay on the job, performing with maximum efficiency and dependability. **See your dealer today** or write for **literature.**

Remember, if it hasn't the name, it's not the same! Specify Rain-Bird Sprinklers!

NATIONAL RAIN BIRD SALES & ENGINEERING CORP.
Azusa, California
RAINY SPRINKLER SALES
Division L. R. Nelson Mfg. Co., Inc.
609 W. Lake St., Peoria 5, Illinois

breeder is often not aware that such differences exist. The following statements by breeders following the first year of testing are typical: "If I had known that, I would not have sold that bull" or "If I had known that, I could have had a herd full of his daughters"!

In addition to the dam's effect upon the pre-weaning growth rate of beef calves, the bull has an important effect too. The calves by different sires when bred to cows with equal past performance may differ by as much as 25 to 40 pounds each at 210 days of age. Some calves just weaned at the Ft. Reno station will illustrate this point. The average weight of 70 calves sired by four closely related bulls from line 3 was 488 pounds while the average weight of 40 calves sired by three bulls from different lines of breeding was 472 pounds. The heaviest sire progeny group was 490 pounds while the lightest group was 448 pounds. The different sire groups differed also in grade. The best group of calves for grade was average choice (score of 10.0) and they weighed 489 pounds. The poorest group of calves for grade was low choice (score of 7.8) and weighed 482 pounds. The lightest group of calves which weighed 448 pounds was scored between low and average choice (score of 8.9). In other years, sire differences have been even more important. These differences of course indicate the importance of heredity upon this very important item in the production of feeder calves. It also suggests the value of determining as soon as possible which sires are superior in this regard so that the inferior ones may be eliminated and the better ones may be used more extensively. It has been our experience that we are not able to do a very effective job of predicting this trait by visual means.

The early indications are that the more growthy bull calves are the more likely to be the sires of the faster gaining calves. The heritability estimates for growth rate have all been large enough to encourage one to select for herd sire use those individuals which make the more rapid gains under standard tests of performance.

The feed-lot performance of beef cattle has also been found to be highly affected by heritable factors. Both rate of gain and efficiency of feed use on standard post-weaning tests have been obtained for a considerable number of beef animals in various experiment station herds. The individual variability in these traits among bull, steer, and heifer calves is really amazing. Within each group of bull calves which we have fed at the Ft. Reno station for the past five or six years (only 30 to 40 bulls per year), we find individuals which gain as much as three pounds per day and others which gain as little as one and one-half pounds per day. Some bulls can gain 100 pounds on as little as 600 pounds of a feed mixture (60% concentrate and 40% roughage) while others require in excess of 1000 pounds of the same feed per 100 pounds of gain. Among bulls which were approximately the same age and initial weight, the faster gaining animals were the more efficient in feed use. The intra-sire, intra-season correlation between rate of gain on test and feed required per unit of gain for 74 bull calves fed during 1954 and 1955 was –.8 after adjusting for differences in average test weight.

For the past four or five years we have been progeny testing bulls in our commercial herds, which are used for other nutrition and management experiments, by allotting an equal number of cows from each treatment to each sire. The steer progeny produced have then been allotted to various feeding experiments in such a way that the same number of steers by each sire is in each experimental lot. We have found that calves by one sire may gain from .2 to .4 of a pound per day more than those sired by another under the same environmental conditions. This information has been highly beneficial to those doing nutritional research in designing their experiments, but it is of much more interest to those of you who buy and feed beef steers and to those who breed them. Evidence obtained thus far justifies the conclusion that the performance testing of prospective herd sires under feed-lot conditions will permit one to select more accurately individuals which will sire more of the faster gaining more efficient

wise words of wisdom

What are you doing for 1960?

The 1958 calves are in the barn for show and sale. The calves you will sell in 1959 are in the cow, for better or for worse. But you can improve your 1960 calves if you will act now, by buying a better bull or his services.

"Don't wait too late to get smart", Ed Jenkins' slogan, made sense to us. Black Duke of Red Gate, son of Prince of Rowley has assured our future. What can you say of yours?

PAUL WISE Phone Route 1 Thurmont 5534 **LEWISTOWN, MARYLAND**

DOR MAC ANGUS
QUINCY, ILLINOIS

O. BARDOLIERMERE 2d

Sire of

the 1956 International Grand Champion Bull
DOR MAC'S BARDOLIERMERE 10th

Sire of

the 1957 International Grand Champion Bull
DOR MAC'S BARDOLIERMERE 60th

• • • •

Our young calves by O. Bardoliermere 2d were 3d prize Junior get at this same great show . . .

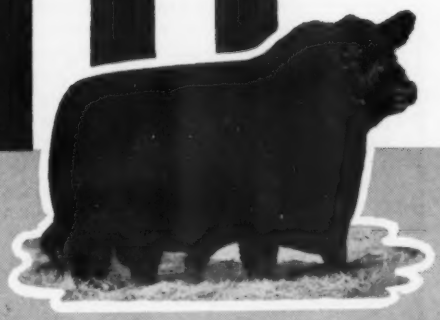

J. C. McLEAN

HERDSMAN: HARLEY McQUEEN QUINCY, ILLINOIS

Bar S. Angus Farm
COMO, MISSISSIPPI

HERD SIRES

Blackcap Elban 11th

1st prize junior bull, 1953 International. He is owned jointly with Double TT, Como, Mississippi.

Black Bardolier of G'town

MR. & MRS. R. D. SWANGO, Owners
WM. H. BRANDON, Jr., Manager

IT'S A FACT
Gentle Chester Whites Farrow, Raise Larger Litters That Gain Faster on Less Feed—Probably Produce More Meat Type Market Toppers. For Facts, Write
CHESTER WHITE SWINE RECORD ASS'N
Levi P. Moore, Sec'y ROCHESTER, IND.

THE STORY OF THE "70th"

We purchased Bandolier of Anoka 70th from Alex Edwards in March 1955. He had had 2 years' service in the Anoka herd where he sired calves that went on to championships at the Canadian Royal, the Florida and Georgia State Fairs.

A new chapter was begun this past November when his first calf here at Lookout, Balabandolier, was named Res. Ch. bull at the All-Florida Show, although only a Jr. Calf. We hope and believe this is just a beginning.

The "70th", by Prince Bandolier 7th and out of Barbara M. of Anoka 8th, is a half brother to Bandolier of Anoka 40th, Anokamere 10th and a full brother to Barbara M. of Anoka 25th whose first 3 calves averaged over $11,000. One was Sup. Ch. at the 1955 Canadian Royal as a mature cow. His ancestry entitles him to be a great breeding bull, and his calves bear this out.

NATHAN CARROL
MANAGER

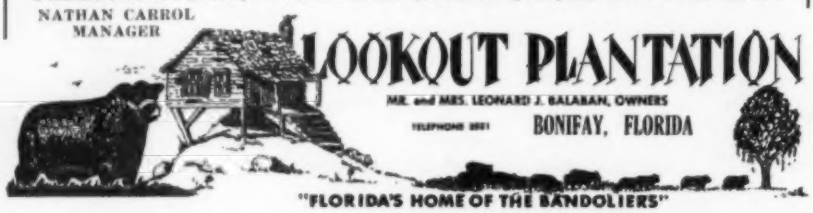

"FLORIDA'S HOME OF THE BANDOLIERS"

We wish YOU-ALL
a prosperous New Year!

We've had a good year for which we are thankful. You are most cordially invited to our first offering at the TULSA CLASSIC SALE January 10, 1957. See our advertisement elsewhere in this issue.

Featuring the service of Caroland Bandolier Lad 57
a top son of Eva's Bandolier Lad.

Rainbow Valley Farms

J. Ray Polston • 3346 So. Wheeling
Tulsa, Oklahoma

kind. For the producer of feeder calves it would seem to be to his advantage to use bulls which had made better than average feed-lot gains. Their calves should be more profitable to the feeder. This should be one way to establish that "reputation" for the production of good-doing cattle.

Feeders with whom I have visited have shown an interest in this matter of production testing. Generally they have wanted to know where they can find the fast gaining cattle, but some have asked whether the pre-weaning rate of gain is associated with the gains one may expect to obtain in the feed lot. Most of the published reports from other stations indicate that there is little association between growth rate prior to and following weaning. The data for 119 bull calves fed the past three years at Ft. Reno were analyzed to get information on that point. The intra-year, intra-line correlation between rate of gain from birth to weaning and rate of gain on a 154 day post-weaning feed-lot test was .27. This correlation means that there is a tendency for the faster gaining calves prior to weaning to be the faster gaining ones on feed. Feeders need not be afraid that the gains obtained by the calf producer through a production testing program will necessarily be at the expense of the feeder.

A number of feeders have asked if it would be possible to cull feeder calves after a short period on feed to eliminate effectively the individuals which are destined to be the inefficient ones. The rate of gain for the above 119 bull calves during the first 56 days of the test was again positively correlated with their rate of gain during the last 98 days of the feed-lot test but the degree of association was again small. The intra-year, intra-line correlation was .32 for the two periods of gain. These bulls did not receive creep-feed prior to the test, however, and they were started on test the day they were weaned. This might account for the small correlation. It should be mentioned also that we did cull within the first week or so any bull which was extremely nervous and failed to quiet down to the testing regime. No more than one or two of these were culled each year. It had been our experience that calves of this disposition performed poorly in the feed-lot tests where the calves were handled as much as they were in these experiments. Differences in the amount of "fill" are the cause of misleading errors in trying to determine rate of gain for short periods of time and these may also account for the low correlations found in these studies.

Some of our breeders and feeders have expressed concern for what they think may happen to the "type" of cattle under production testing. They have predicted that the selection of cattle which gain rapidly would lead to the production of late-maturing cattle with undesirable carcass merit. They are likewise concerned that the selection for improved mothering ability would lead to an animal with dairy type and conformation. To date the information obtained from our experimental herds does not indicate that these "side-effects" need occur. In fact a study of the relationship between the feed-lot performance of 74 bull calves fed at Ft. Reno and their appraised value at the end of the test by competent judges, who knew nothing about the breeding and performance of the bulls, revealed that the faster gaining bulls were on the average the higher scoring ones within each line. Not all fast gaining calves were appraised high and not all high scoring calves gained rapidly, but the intra-sire, intra-year correlation between rate of feed-lot gain and the appraised value of the bulls was .46. It was found that about two-thirds of the bulls which were among the top

one-half on rate of gain were also among the top one-half for appraised value based soley on visual inspection. The performance testing of beef cattle for the various items of performance related to the economical production of beef cattle **does not substitute** for the appraisal of animals for items related to product merit but should be a very valuable **supplement** to this basis for selection. It is to be hoped that more objective and accurate means will also be developed for predicting carcass merit.

If the functions of beef cattle are the economical production of quality beef, it seems reasonable to expect that the greatest opportunity for the improvement of cattle to perform these functions would be afforded by permitting individual beef animals to perform under as nearly standard conditions as possible and by selecting for further breeding those which perform these functions best. The testing regime selected for potential breeding stock should approach as nearly as possible the conditions under which their progeny are expected to perform. This implies that different breeders who have different goals need perhaps have different tests of performance. The amount of attention which each breeder should give each trait in his testing program and in the selection of his animals depends of course upon the goal which he has, the current level of merit of his herd for the various traits and the economics importance of each of them in his own operation. The producer of fat slaughter calves would necessarily stress factors associated with cow productivity-particularly, milk production. The producer of feeder and stocker cattle on the other hand must stress the post weaning performance of his cattle to a much greater degree. It is obvious, therefore, that there is **no one best** performance test for all of the varied systems of beef production.

Finally it should be understood that the performance testing of beef cattle **does not render the animal any more or any less valuable from a genetic standpoint** than he would have been without the test. If it is properly designed and interpreted, however, it should make it possible for the breeder to identify more accurately those individuals with superior genetic merit as it was expressed under the environment imposed by his testing regime. Even after the results of the tests are obtained, the breeder must still weigh the facts and make divisions as to the extent to which he will use each animal for breeding purposes. The decisions are not necessarily made easier by the facts obtained, but the use of these facts could result in much more steady improvement in each of the traits of economic importance than is otherwise possible.

ANKONIAN 32187 ◀ OUR HERD SIRES ▶ **ANKONIAN O. B. 21**

OUR FAMILIES:
Ballindalloch Georgina, Blackcap Empress, Erica, Barbara, Blackbird, Lantz Blackcap, Gammer, Blackcap Bessie, Zara, Tolan Blackcap, Maid of Bummers, Katinka, Primrose, Tolan Estamere, Bewitching Maid, Blackcap Effie and Eulima.

CROPSEY, *Bahler Farms* ILLINOIS
EMIL BAHLER & SONS

Announcing a New Herd Sire
Owned jointly with Leland Perrin, Bloomington

Mole's Hill Eileenmere 247 2306567
- Homeplace Eileenmere 999-35th 1150941
  - Eileenmere 999th 890948
  - Gammer of Bates 915657
- Esthonia Erica of Cremona 939392
  - Glencarnock Eric of Cremona 529001
  - Esthonia of Broadview 537301

OTHER SIRES:
Ebony's Lad of Rippey 2113981, owned jointly with Leland Perrin, Bloomington.
Hiawatha O. B. 7th 2238516, owned jointly with Paul May & Sons, Mineral Point.
Black Conquestor 94th 2433404, son of Black Conquestor.
Our thanks to Paul L. Konrad, Odebolt, Iowa for his purchase of a fine group of heifers, and to Lisle Blackbourn for his purchase of the 1957 Wisconsin Futurity Supreme Champion.

BLACKHAWK ANGUS FARM
Harry Horsfall — Mt. Hope, Wisconsin

"Behind our gates you will find Black Gold"

• HERD SIRES •
GREENBRIER ENVIOUS 500th
Son of Greenbrier Envious 5th.
KINLOCHMERE 66th
Son of Eileenmere 1029th
DEE-L-VEE'S EVENTUATION 5th
Grandson of Eventuation of Cremona 9th

MRS. BETSY PENN'S
Chinqua-Penn Plantation
REIDSVILLE, NORTH CAROLINA

T. M. "Bill" SMITH, mgr. Tel.: DI-9-8105 or DI-9-5493
TROY BUMGARNER herdsman Tel.: DI-9-7181

For Sale . . .

2—Enquiry Dells, that descend from the foundation cow. One of these is the dam of the heifer that sold in the dispersion sale of Houston Hills to Sugar Loaf Farm for $2000.00.

ALSO WE OFFER TWO TILLYFOUR RUTHS.

WILLOWMAR FARM
HAL & KEITH SHOFNER—Owners
FAYETTEVILLE, ARKANSAS Rt. 7 Phone 2-5912

DUROCS

The Practical Farmer's Choice! Why?

Because, DUROCS GROW FASTER ON LESS FEED. For larger litters of faster growing pigs choose DUROCS — the leading breed of swine in the U. S. A.

The DUROC ASSOCIATION is ready to help you start making more money with DUROCS. For FULL INFORMATION, WRITE TODAY!

UNITED DUROC RECORD ASS'N

Room 3, Duroc Bldg. Peoria 3, Illinois

For Sale

Range Bulls

Ready for Service

FOOKS ANGUS FARMS

Camden, Arkansas

B. T. Fooks, Owner — Jim Allen, Manager

ON ANGUS TRAILS

(Continued from page 45)

prettier picture than a good looking girl on the lead strap. But if we keep on the way we are going it will take a whale of a calf, shown by a mere boy, to get the job done."

■

The Old Skeptic finally stomped out, only slightly mollified by our assertion that honest and competent judges would take care of the situation. His parting shot was characteristic of the man: "Hah, you think judges ain't human?"

Mahrapo Farms' Invitational Cow and Calf Sale

Mahwah, New Jersey, September 6th

SUMMARY:

58 Lots $73,435.00, average $1266.12

Top 10 Head 37,450.00, average 3745.00

Top Cow—Mahrapo Quality Edna Eileen 2337879; calved December 4, 1955; sire, Mahrapo Quality Bardolier 2; dam, Blakeford Eric's Edna; consigned by Mahrapo Farms, Mahwah, New Jersey; purchased by Treasure Acres, Blairsburg, Iowa 10100.00

Second Top Cow—Evermere A 3 1623-776; calved May 11, 1952; sire, Prince Eric Esquire; dam, Evermere 4th of R. L. S.; consigned by Mahrapo Farms, Mahwah, New Jersey; purchased by Douglass Marshall, Houston, Texas 4200.00

(Includes lots which sold for $1000.00 or more)

COWS:

Mahrapo Miss Quality Gammer 2337881; (Mahrapo Farms), calved 1-19-56; sire, Mahrapo Quality Bardolier 2; Angus Valley Farms, Tulsa, Oklahoma 3200.00

Mahrapo Kindew 2 2474578; (Mahrapo Farms), calved 9-12-56; sire, Mahrapo Quality Bardolier 2; Creditdale Farm, Streetsville, Ontario, Canada 1100.00

Mahrapo Miss Barbarosa 4 2474577; (Mahrapo Farms), calved 9-7-56; sire, Eileenmere 1201st; Maurice V. Hitt, Landenberg, Pennsylvania 1375.00

Mahrapo Blackcap Bessie 10 2337887; (Mahrapo Farms), calved 5-6-56; sire, Dor Macs Bardoliermere 10; West Over Farms, Gibsonia, Pennsylvania 3000.00

Barbara Anoka of Le Baron 994945; (Mahrapo Farms), calved 10-30-46; sire, Epponian 6th of Broadview; John Patrick, Suffern, New York 1000.00

Blackcap Tolan 184 1047513; (Mahrapo Farms), calved 7-1-47; sire, Eileenmere 500th; Ray Polson, Tulsa, Okla. 2000.00

Manor Grenadier Eileen 1629734; (Mahrapo Farms), calved 10-30-52; sire, Black Bardolier of White Gates 4th; Lynmere Farms, Easton, Pennsylvania 3000.00

Edwinamere T. 10th 947746; (Mahrapo Farms), calved 1-3-52; sire, Eileenmere 1050th; Gulfstream Farm, Ft. Lauderdale, Florida 2000.00

K. B. Erianna 2d 1028295; (Mahrapo Farms), calved 4-3-47; sire, Eileenmere 2631st; Mt. Prospect Farms, Gaithersburg, Maryland 3000.00

Elysian's Erica 1032d 1293207; (Mahrapo Farms), calved 2-16-50; sire, Eileenmere 1032d; John Patrick, Suffern, New York 1000.00

Eva Bandina F. P. 1109770; (Mahrapo Farms), calved 4-14-48; sire, Blakeford Bardolier; Kent Hollow Farms, New Preston, Connecticut 1050.00

Kinloch Pridemere T 1983673; (Mahrapo Farms), calved 5-14-54; sire, Kinlochmere 23d; Empire State Farm, Syracuse, New York 1450.00

Barbara Rose of Anoka 46th 1111117; (Mahrapo Farms), calved 3-6-47; sire, Prince Bandolier 7th; Creditdale Farm, Streetsville, Ontario, Canada 1500.00

Barbarosa Sunbeam 15th 1018057; (Mahrapo Farms), calved 1-3-47; sire, Prince Sunbeam 29th; Larkin Bailey, Tulsa, Oklahoma 1550.00

Hideaway Erianna 3d 871267; (The Willmen Company), calved 7-16-45; sire, Ravenswood Eric; Mr. & Mrs. Gordon Dean, Washington, D. C. 3700.00

Hideaway Barbara Rose 3d 1316095; (The Willmen Company), calved 3-22-50; sire, Blackcap Bandolier of Anoka 12th; Stillwater Farm, Salisbury, Connecticut 2100.00

Hideaway Gamblet 3 2143117; (The Willmen Company), calved 4-15-55; sire, R. L. S. Black Prince; Angus Valley Farms, Tulsa, Oklahoma 1200.00

Gamblet of Balfron 1170910; (The Willmen Company), calved 3-23-47; sire, Gamble of Candacraig; Angus Valley Farms, Tulsa, Oklahoma 1700.00

Annabella of Leslie 1994504; (The Willmen Company), calved 4-22-52; sire, Elm of Derculich; Treasure Acres, Blairsburg, Iowa 3100.00

O Queenmere Lady 55 1912959; (White Gates Farms), calved 5-21-54; sire, Bardoliermere 2d; Meadow Lane Farm, North Salem, New York 2050.00

Blackcap Missie 4 of Mahrapo 1510351; (White Gates Farms), calved 4-13-51; sire, Black Bardolier of White Gates 3d; H & L Farm, Marlboro, N. J. 1600.00

ABERDEEN-ANGUS FOR SALE

7 Registered Bulls, calved May '56 to May '57

30 Registered Heifers, calved April '56 to May '57

30 Bred Commercial Cows

Quality excellent. Prices very attractive.

Write or phone for details.

Dan Wight, Owner

FREDERICK, MARYLAND

MONOCACY FARMS

Repeat Customer

New Year Greetings from Colbrook & Curtin

A July son of Eileenmere 1299 1858867—(Son of Eileenmere 1100)

A daughter of S. G. Eileenmere 99 1693298 bred to Eileenmere 1299

Both sell in the Illinois Futurity.

CON COLBROOK — STONINGTON, ILLINOIS — WM. CURTIN

SHOW

12:30 P. M., Friday, Feb. 7th
Judge—Byron Good,
East Lansing, Michigan

SALE

12:30 P. M., Saturday, Feb. 8th
Auctioneer—Ham James,
Newton, Illinois

Indiana Angus Breeders *3d Annual Futurity*

show and sale

February 7 and 8, 1958

DRAFT HORSE BARN, INDIANA STATE FAIRGROUNDS, INDIANAPOLIS, INDIANA

Selling 50 very top individuals!

The bull offering will be very rugged, ready to use, and with exceptional weight for age animals with plenty of breed character and quality.

A grand group of females, carrying some of the better pedigrees to be found anywhere. Both bred and open heifers.

CONSIGNORS

Ade Acres	Brook, Indiana
Wallace B. Bain	Martinsville, Indiana
Beaver Ridge Farm	Middletown, Indiana
Briarmere Farms	Columbus, Indiana
James Davis and Sons	Jonesboro, Indiana
Joseph P. Finneran	Hope, Indiana
Kathleen Finneran	Hope, Indiana
Fountain Glen Farms	Peru, Indiana
William K. Freeman	Tell City, Indiana
Golden Dawn Farm	Carthage, Indiana
Hawley Stock Farm	Liberty, Indiana
Hays Angus Farm	Markleville, Indiana
Indian Hill Farms	Rochester, Indiana
Meade Angus Farm	Camden, Indiana
Melody Lane Farm	Linden, Indiana
Oak Grove Farm	Lowell, Indiana
Purdue University	West Lafayette, Indiana
Ramsey and Kingen	McCordsville, Indiana
Robert Reid	Worthington, Indiana
Joseph J. Rohrer and Son	Goshen, Indiana
Roy W. Tolin	Montezuma, Indiana
Norman Weldon	Kentland, Indiana
Whitcomb and Woodward	Noblesville, Indiana
Wonderland Farm	Chrisney, Indiana

R. H. Duke Family and Preachers Aid Society, Richmond, Indiana

INDIANA ANGUS BREEDERS *Ass'n*

For reservations or catalogs, write
Ed Cissna, Chrisney, Indiana or
Jim Caldwell, Route 2, Connersville, Ind.

Dale Runnion for the
JOURNAL

Get together dinner
Friday evening
February 7th

Toronto Royal Winter Fair

Story and Pictures by GEORGE VEST

SUPREME CHAMPION . . . Anokamere 50th, a son of Prospectmere, shown by the Edwards Brothers of Watford and Arva, Ontario. The bull was also Senior and Grand Champion of the show. Presenting the Scotch Aberdeen-Angus Cattle Society Challenge Cup trophy to the Edwards Brothers, Don and Alex, is Alexander Beddie of Banks Strichen, Aberdeenshire, Scotland. Beddie, returning to Scotland from Australia on a world tour, attended the Royal show and presented the trophy on behalf of the Society of Scotland.

GRAND CHAMPION FEMALE . . . Witch of Windfields, a daughter of Tolan's Bandolier, shown by E. P. Taylor of Windfields Farm at Willowdale, Ontario. With the champion heifer are Mr. and Mrs. J. S. D. Tory, on the left, of Kinghaven Farms at King, Ontario, who presented the Kinghaven Trophy for Grand Champion Female. Herdsmen pictured are with Windfields Farm.

Highlight of the Canadian show season is the Toronto Royal Winter Fair. It is here that herds from throughout the provinces along with many American herds gather to test their animal in show ring competition. This year the Grand Championships of the Angus breeding classes went to the Canadian herds of Edwards Brothers' Anoka Farms at Arva and Watford, Ontario, and E. P. Taylor's Windfields Farms at Willowdale, Ontario.

For Grand Champion bull and Supreme Champion of the Angus show, Judge Elliott Brown of El-Jon Farms at Rose Hill, Iowa, selected an outstanding senior yearling . . . Anokamere 50th, shown by the Edwards Brothers of Anoka Farms. Anokamere 50th is by Prospectmere who also gave the Edwards Brothers the first prize get-of-sire in this same show. In addition Edwards Brothers also won the Breeder's Herd, consisting of a bull and three females, owned but not necessarily bred by the exhibitor, and the two bull group. They also showed the Reserve Junior Champion bull, Bandolier of Hillcrest W. 2d.

The Junior and Grand Champion female was a senior heifer calf, Witch of Windfields, shown by E. P. Taylor of Windfields Farms. Witch of Windfields is a daughter of Tolan's Bandolier out of Berrybrooks Witch of OH. Windfields Farms also exhibited the best three calves, being bred and owned by the exhibitor.

The Reserve Grand Championships went to American herds with Mi-Jo Farms of Zanesville, Ohio, winning the bull purple and Sugar Loaf Farms of Staunton, Virginia, winning the female purple. The Reserve Grand Champion bull, shown by Dr. Louis Berman of Mi-Jo Farms, was Bardoliermere GB 5th, a son of Bardoliermere of High Hill who is by Bardoliermere 2d, the Ohio State University bull. Miss Blackcap CLC, shown by Marion Harper, Jr., of Sugar Loaf Farms, was the Reserve Grand Champion female. A daughter of PJ Eileenmere DD 2d, she was Grand Champion Female at the American Royal in Kansas City.

The Junior Champion bull of the show was Rowley's Black Prince S 200, shown by Marion Harper, Jr., and W. T. Shaw of Staunton, Virginia, and Williamsport, Ohio. The bull is a son of Rowley's Black Prince S 100. As mentioned, Edwards Brothers had the Reserve Junior Champion bull in Bandolier of Hillcrest W. 2d, a son of Bandolier of Anoka W. 2d.

Sugar Loaf Farms, as well as having the Senior and Reserve Grand Champion female, also showed the Reserve Junior Champion, Sugar Loaf Eline 665, a junior yearling daughter of Homeplace Eileenmere 201. The Reserve Senior Champion was Barbara M of Anoka 33d, shown by L. V. Wright of Bolehill Farm, Streetsville, Ontario. Barbara M of Anoka 33d, a daughter of Prospectmere, was Grand and Supreme Champion at the 1955 Toronto Royal Winter Fair. She was shown in the mature female class with calf at side.

Special trophy awards made at the show were:

The Don Head Challenge Trophy to the Edwards Brothers for showing the Grand Champion Angus bull.

The Canadian Bank of Commerce Award of $60 to the Edwards Brothers for exhibiting the best get-of-sire.

The Premier Exhibitor award by Hays Farms Limited to Sugar Loaf Farms of Staunton, Virginia.

The Premier Breeder award by Hays Farms Limited to Edward Brothers.

The D. B. Weldon Challenge Trophy to E. P. Taylor of Windfields Farms for exhibiting the best pair of calves.

The Aberdeen-Angus Cattle Society Challenge Cup presented by the Angus Cattle Society of Scotland to the Edwards Brothers for showing the Supreme Champion animal.

The Kinghaven Trophy to Windfields Farms for exhibiting the Grand Champion Female.

In the steer show, Ross M. Kohler & Son of Cayuga, Ontario, exhibited the Grand Champion over all breeds with an Angus steer named, "Sport." Gordon Adams of King, Ontario, had the Champion Angus in the 4-H show which is held in competition for the Queen's Guineas. Judges of the steer show were Fred Major, manager of Prospect Farms

Top of the page . . . The Grand Champion bull, Anokamere 50th, that was later named Supreme Champion of the Show. With the bull are Don Edwards; Judge Elliott Brown, of Rose Hill, Iowa; Alex Edwards; and Mr. and Mrs. Ernest Redelmeier of Don Head Farms who present the Don Head Challenge Trophy to the Grand Champion bull. The Edwards Brothers are breeders and owners of the Champion.

Center of the page . . . The Reserve Grand Champion bull, Bardoliermere GB 5th, shown by Dr. Louis Berman of Mi-Jo Farms at Zanesville, Ohio. The bull is a grandson of Bardoliermere 2d, the Ohio State University bull. With the champion are, left to right: Dr. Louis Berman, Judge Elliott Brown and Herdsman Tim Gallogly.

Lower picture . . . Grand Champion Steer of the Royal shown by Ross M. Kohler and Son of Cayuga, Ontario, who are being presented with the trophy by a Royal Winter Fair official. The Kohlers also had the Grand Champion Carcass of the Winter Fair, the first time that an exhibitor has shown by the Champion Steer and Champion carcass.

"MICHIGAN OF COURSE"

Michigan is the Home of the Bardoliers

A Weekly Magazine
The HARNESS HORSE
Interesting . . . Informative . . . Current
News about America's fastest growing sport.
Telegraph Press Bldg., Harrisburg, Pa.

The SWING is to
LEAN MEAT BERKSHIRES
"The Packers Favorite"

More lean — less lard, bred that way for 75 years. The average Berkshire sow farrows a litter of 10 pigs. They're great foragers.

Write for literature and list of breeders

AMERICAN BERKSHIRE ASSOCIATION
Dept. 14, 601 W. Monroe Street
SPRINGFIELD, ILLINOIS

Something NEW has been added

STONE'S Famous Economy Unit Now Features NEW Stronger Fastener

Stone's long-famous solid brass identification tag and zinc-plated chain are now joined together with a stronger fastener that is much easier to open and operate. Its greater strength means longer life for the entire unit . . . and its curved throat holds tag in proper position.

See your nearest Dealer or write for FREE catalogue on other famous Stone products.

Tattoo Pliers • Ear Notchers • Cattle Leaders • Branding Irons • Nylon Dress Comb.

STONE Manufacturing & Supply Company
AA-1
KANSAS CITY 27, MO.

RESERVE GRAND CHAMPION FEMALE . . . Miss Blackcap CLC, shown by Marion Harper, Jr., of Sugar Loaf Farm, Staunton, Virginia. Herdsman John Frenzel is at the halter with Judge Elliott Brown of Rose Hill, Iowa, holding the banner for Premier Exhibitor, which awarded each year by Hays Farms, Limited to the exhibitor collecting the most total points in competition.

at London, Ontario, and C. E. Devlin of Toronto.

In addition to winning the steer Grand Championship, Ross Kohler & Son also showed the Grand Champion Carcass of the Royal Winter Fair. The carcass came from an Angus steer. This was the first time for an exhibitor to win Grand Championships in both the steer and carcass competition at the same show.

The Angus "Sale of the Star", held in conjunction with the Toronto show, saw 28 females average $468. Top seller was Bride of Dalrene, consigned by Flint & Flint of New Norway, Alberta, and purchased for $1,200 by H. R. Milner of Old Hermitage Farm at St. Andrews, Alberta.

A detailed report of the show follows:

EXHIBITORS: A. M. Abernathy, Aurora, Ont.; Mrs. Rose Bakewell, Caledonia, Ont.; A. W. Beach & John Vogel, Colgate, Sask.; G. B. Beatty, Drynoch Farms, Richmond Hill, Ont.; Colbeck Bros., Grand Valley, Ont.; Creditdale Farm, Streetsville, Ont.; Dalrene Farms, New Norway, Alta.; Don Head Farms, Ltd., Richmond Hill, Ont.; Don Mills Farm, Todmorden, Ont.; Echo Valley Stock Farms, Birmingham, Michigan; Edwards Bros., Arva & Watford, Ont.; Paul Fitzpatrick & Alex T. Edwards, Fort Lauderdale, Florida & Arva, Ont.; Alex T. Edwards, Arva, Ont.; C. E. Glasman, Russell, Man.; W. L. Ham, Guelph, Ont.; Marion Harper, Jr., Staunton, Virginia; Marion Harper, Jr., & Sugar Loaf Farm, Staunton, Virginia; Marion Harper, Jr. & Angus Valley Farms, Staunton, Virginia & Tulsa, Oklahoma; Marion Harper, Jr. & Ankony Farm, Staunton, Virginia & Rhinebeck, New York; Marion Harper, Jr., Ankony Farm & Amandale Farm, Staunton, Virginia, Rhinebeck, New York & Upperville, Virginia; Marion Harper, Jr. & W. T. Shaw, Staunton, Virginia & Williamsport, Ohio; Highland Stock Farms, Ltd., Calgary, Alta.; Hockhockson Farm, Eatontown, New Jersey; David Gordon Hutchison, Virden, Man.; Henry Hutt, Tribune, Sask.; Idle Acres Ranch, Wixom, Michigan; W. F. James, Georgetown, Ont.; S. L. Kerr, Vaudreuil, Que.; Kinloch Farms & J. S. D. Tory, Supply, Virginia & King, Ont.; Ross M. Kohler & Son, Oakleigh Farm, Cayuga, Ont.; Robert Laberge, Manason Farm, Danville, Que.; Lazy Brook Stock Farm, Colgate, Sask.; Laurent Maguet & Dr. R. L. Gendreau, Ste. Rose du Lac, Man.; A. C. McTaggart & Sons, Aurora, Ont.; Mi-Jo Farms, Zanesville, Ohio; Mi-Jo Farms & Gallogly Bros., Zanesville & Chandlersville, Ohio; H. R. Milner, Old Hermitage Farm, Edmonton, Alta.; Angus Mowbray, Markham, Ont.; L. T. Porter, St. Andrews East, Que.; Irvin Schenk, Petersburg, Ont.; Irvin Schenk & W. A. Crawford, Petersburg & Brampton, Ont.; A. Seiling, Elmira, Ont.; Wm. L. Stephens, Woodbridge, Ont.; Sunset Bay Farms, Forest, Ont.; E. P. Taylor, Willowdale, Ont.; J. S. D. Tory, King, Ont.; D. B. Weldon, Prospect Farms, London, Ont.; J. H. Willmott & Son, Milton, Ont.; Chas. Woolfitt, Auburnton, Sask.; L. V. Wright, Bolehill Farm, Streetsville, Ont.; Wynyates Farms, Toronto, Ont.

JUDGE: Elliott Brown, Rose Hill, Iowa

BULLS:

Two Year Old Bulls, (3 shown): 1—Majestic, Marion Harper, Jr.; 2—Kinlochian 2304, Kinloch Farms & J. S. D. Tory; 3—Kinlochian 2333, L. T. Porter.

Senior Yearling Bulls, (11 shown): 1—Anokamere 50, Edwards Bros.; 2—Bardollermere GB5, Mi-Jo Farms; 3—Caroland Bandolier Lad 22, Marion Harper, Jr., Ankony Farm & Amandale Farm; 4—Ankonian O B 59, Marion Harper, Jr. & Ankony Farm; 5—Ankonian A T 3511, W. F. James; 6—Bandolier of Windfields 110, E. P. Taylor; 7—Dalrene Duke 6, Dalrene Farms; 8—Prince of Hockhockson 8th, Hockhockson Farm; 9—Ankonian 35118, A. Seiling; 10—Bandolier of Prospect 42, D. B. Weldon; 11—Eileenmere of Bolehill 9, L. V. Wright.

Junior Yearling Bulls, (7 shown): 1—Bandolier of Drynoch 24, G. B. Beatty; 2—Ervedic of Wynyates 9, Wynyates Farms; 3—Mr. Rendezvousmere, Laurent Maguet; 4—Black Prince of Maple Gables 2, A. M. Abernethy; 5—Blackcap Eileenmere 1L, Irvin Schenk & W. A. Crawford; 6—Bandolier of Prospect 47, D. B. Weldon; 7—Eileenmere of Old Hermitage 89, Old Hermitage Farm.

Summer Yearling Bulls, (8 shown): 1—Bandolier of Hillcrest W 2, Edwards Bros.; 2—Black Chief 12 HF, Hockhockson Farm; 3—Meadow Lane OB 27, Robert Laberge; 4—Prince Drynoch 11, G. B. Beatty; 5—Bandolier of Prospect 56, D. B. Weldon; 6—Highland Barbolier, Highland Stock Farms, Ltd.; 7—Eileenmere of Don Head 45, Don Head Farms, Ltd.; 8—Kinlochian 8865, J. S. D. Tory.

Senior Bull Calves, (20 shown): 1—Rowleys Black Prince S 200, Marion Harper Jr. & W. T. Shaw; 2—Kinlochian 8866, J. S. D. Tory; 3—Meadowmere 1645, Old Hermitage Farm; 4—Bandolier of Windfields 133, E. P. Taylor; 5—Eileenmere of Old Hermitage 105, Old Hermitage Farm; 6—Bandolier of Anoka W 11, Idle Acres Ranch; 7—Anokamere 55, Edwards Bros.; 8—Anokamere E V 3, Echo Valley Stock Farms; 9—Bandolier of Anoka W 12, Edwards Bros.; 10—Bandolier of Windfields 132, E. P. Taylor; 11—Mr. Prospect, D. B. Weldon; 12—Highland Bartolier, Highland Stock Farms, Ltd.; 13—Black Quality of I A R, Idle Acres Ranch; 14—Prince Drynoch 12, G. B. Beatty; 15—Eileenmere of Don Head 54, Don Head Farms, Ltd.; 16—Sunset Bay Eileenmere 492, Sunset Bay Farms; 17—Highland Elsamere 2, Highland Stock Farms, Ltd.; 18—Kinghavenmere 8801, J. S. D. Tory; 19—Bandolier of Anoka 118, Edwards Bros.; 20—Prince Wilmo, J. H. Willmott & Son.

Junior Bull Calves, (10 shown): 1—Eileenmere of Creditdale 375, Creditdale Farm; 2—Black Prince of Maple Gables 5, A. M. Abernethy; 3—Kinghavenmere 8804, J. S. D. Tory; 4—Master Gladmere, A. Seiling; 5—Black Chief 15 HF, Hockhockson Farm; 6—Black Prince of Maple Gables 4, A. M. Abernethy; 7—Eileenmere of Don Head 50, Don Head Farms, Ltd.; 8—Bandolier Blackbird SK, Laurent Maguet & Dr. R. L. Gendreau; 9—Eileenmere of Don Head 55, Don Head Farms, Ltd.; 10—Eileenmere of Kinghaven 37, J. S. D. Tory.

Senior Champion Bull: Anokamere 50, Edwards Bros.

Reserve Senior Champion Bull: Bardoliermere GB5, Mi-Jo Farms.

Junior Champion Bull: Rowleys Black Prince S 200, Marion Harper, Jr. & W. T. Shaw.

Reserve Junior Champion Bull: Bandolier of Hillcrest W 2, Edwards Bros.

Grand Champion Bull: Anokamere 50, Edwards Bros.

Reserve Champion Bull: Bardoliermere GB5, Mi-Jo Farms.

HEIFERS:

Mature Females, (8 shown): 1—Barbara M of Anoka 33, L. V. Wright; 2—Edicta Erica of Kinghaven 3, J. S. D. Tory; 3—Elba Erica of Highlands, E. P. Taylor; 4—Eline of Woodslea 2, S. L. Kerr; 5—Barbara GR of Don Head 2, A. M. Abernethy; 6—Blackcap H of Gladmere 4, A. Seiling; 7—Barbara Rose of Woodslea 3, Wm. L. Stephens; 8—Kinloch Blackcap 27, Irvin Schenk.

Two Year Old Females, (8 shown): 1—Kinloch Georgina 2, J. S. D. Tory; 2—Ruth of Old Hermitage 6, Old Hermitage Farm; 3—Tolan Blackcap Missie 47, L. V. Wright; 4—Tolan Blackcap Missie 35, L. V. Wright; 5—Miss Burgess of Maple Gables, J. S. D. Tory; 6—Pridetta of L B, Lazy Brook Stock Farm; 7—Kinloch Erica 48, Irvin Schenk; 8—Erianna of the Ledges 4, E. P. Taylor.

Senior Yearling Heifers, (18 shown): 1—Miss Blackcap CLC, Marion Harper, Jr. & Sugar Loaf Farm; 2—Blackcap of Anoka 32, Edwards Bros.; 3—Amandale Eline 9, Marion Harper, Jr. & Angus Valley Farms; 4—Erianna 7 HF, Hockhockson Farm; 5—Bride of Dalrene, Dalrene Farms; 6—Blackbird of Lakewood 29, J. S. D.

"AN ANGUS TRADITION RENEWED"

Modena Plantation

ISLE OF HOPE

SAVANNAH, GEORGIA

R. C. Roebling
Owner

David Doddridge
Herdsman

Priced to sell !

20 YOUNG HEIFERS FOR SALE

AT PRIVATE TREATY . . .

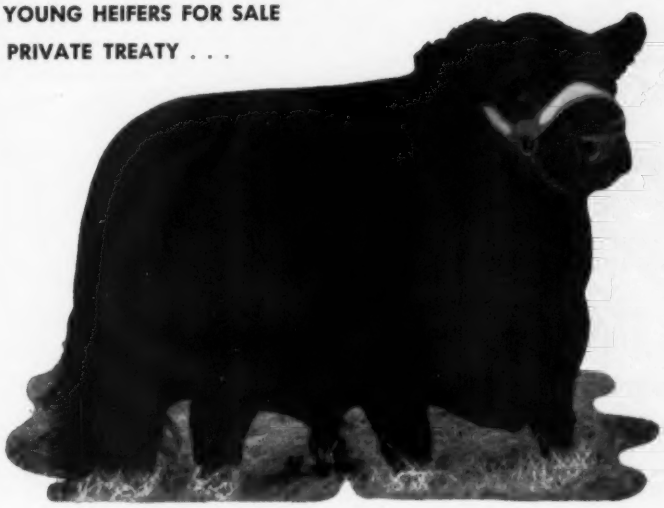

BANDOLIER OF INDIAN CREEK

They are either sired by or bred to Bandolier of Indian Creek. The offering includes popular and standard families. As we are not having a sale in 1958, this is your opportunity to secure the get and service of this bull.

A FEW CHOICE BULLS ARE ALSO AVAILABLE.

Visitors Always Welcome.

We have a top consignment at the Ft. Worth Range Bull Sale. See them! . . .

FRED STEWART

TRIPLE S FARM

MAGNOLIA, ARKANSAS

Briarmere Farms

Home of:

EILEENMERE 1508

EILEENMERE 1050 C. B. S.

KNIGHT of SHADY LANE

W. B. SIGMUND, M. D., Owner
Freeman Peek, Herdsman
COLUMBUS, INDIANA

DAISY *Cattle Markers*

Solid brass tags and brass-plated chain

No. 21—FOR NECK Case-hardened chain. Tag numbered both sides. $13.25 per dozen **delivered.**

No. 17—FOR HORNS. Case-hardened chain. Tag numbered both sides. $9.20 per dozen **delivered.**

No. 38—DOUBLE PLATE NECK MARKER. Combination strap webbing and heavy chain, two marker plates. $14.50 per dozen **delivered.**

Write for catalog. Sample mailed for $1.00.

GOLDEN ARROW FARMS

Dept. AJ P. O. Box 7 Huntington, Indiana

MICHIGAN "OF COURSE"

Bardolier the favorite outcross

FIRST EDITION

GENE . . .

The Universal Calf

By Drs. L. N. Hazel and L. E. Johnson
IOWA STATE COLLEGE

—the story of the simple laws of inheritance.

SOME CHAPTER HEADINGS: Principles of Inheritance; Kinds and Causes of Abnormalities in Animals; The Inheritance of Sex; Systems of Breedings; Inbreeding and Linebreeding; Random Mating; Outbreeding and Crossbreeding in Cattle Production; Inheritance of Productive Traits; Progeny Testing Program.

—ILLUSTRATIONS
—DIAGRAMS
—TABLES
—PLANS
—RECORD KEEPING FORMS

For more profitable operation you'll want to read and study this new book by these two professors who are well known in the field of research.

$1 per copy

Address:

THE BOOKSHELF

P. O. Box 238

Webster City, Iowa

Tory; 7—Juana of Prospect 4, D. B. Weldon; 8—Edicta Erica of Wynyates 2, Wynyates Farms; 9—Pauline of Windfields, E. P. Taylor; 10—EG Demora Vine 295, L. V. Wright; 11—Blackbird Progress of PA, Don Head Farms, Ltd.; 12—Eline of Windfields 3, E. P. Taylor; 13—Blackbird of Malden, W. F. James; 14—Kinloch Miss Burgess 35, J. S. D. Tory; 15—Queenette of Malden 15, W. F. James; 16—Valerianna of Rendezvous, Laurent Maguet; 17—Barbara of Birch Bell, L. T. Porter; 18—Blacklass of Avalawn A, David Gordon Hutchison.

Junior Yearling Heifers, (25 shown): 1—Sugar Loaf Eline 665, Marion Harper, Jr.; 2—Barbara Rosemere of Sunset Bay, Sunset Bay Farms; 3—Blackbird of Haystack 10, A. Seiling; 4—Barbara of Maple Gables, A. M. Abernethy; 5—Barbara of Woodholme 12, Creditdale Farm; 6—Highland Barbara 27, Highland Stock Farms; 7—Barbara M of Bolehill 3, L. V. Wright; 8—Barbara M of Prospect 16, D. B. Weldon; 9—Miss Burgess of Windfields 7, E. P. Taylor; 10—Blackcap Bessie of Anoka W 3, Edwards Bros.; 11—Miss Burgess of Don Head 25, Don Head Farms, Ltd.; 12—Pauline of Wilmo, J. H. Willmott & Son; 13—Witch of Old Hermitage 2, Old Hermitage Farm; 14—Miss Burgess of Woodslea 16, Wm. L. Stephens; 15—Barbara M of Malden 3, W. F. James; 16—Pride 2 of IAR, Idle Acres Ranch; 17—Alva Queen of Old Hermitage 25, Old Hermitage Farm; 18—Miss Morrison of Capp Brae, Mrs. Rose Bakewell; 19—Blackcap Bessie of Prospect 21, D. B. Weldon; 20—Barbara of Woodslea 11, Wm. L. Stephens; 21—Buxom Maid of Windfields 103, E. P. Taylor; 22—Edicta of Don Head 3, Creditdale Farm; 23—Echo Valley Blackbird T, Echo Valley Stock Farms; 24—Katinka of Don Head 9, Don Head Farms, Ltd.; 25—Barbara M of Don Mills 7, Don Mills Farm.

Summer Yearling Heifers, (30 shown): 1—Juanerra Erica of Windfields, E. P. Taylor; 2—Panther Ledge Estamere 5, Marion Harper, Jr.; 3—Elluna HF 2, Hockhockson Farm; 4—Flora of Bolehill 3, L. V. Wright; 5—Ess Kay Blackcap Bessie 14, Don Head Farms, Ltd.; 6—Pride K of Old Hermitage 2, Old Hermitage Farm; 7—Aelurya HF 3, Hockhockson Farm; 8—Miss Windfields, E. P. Taylor; 9—Erica of Birch Bell 4, L. T. Porter; 10—Pauline of Bolehill, L. V. Wright; 11—Blackbird of Creditdale 3, Creditdale Farm; 12—Highland Victoria 9, Highland Stock Farms, Ltd.; 13—Miss Burgess Kinghaven 21, J. S. D. Tory; 14—Barbara M of Prospect 17, D. B. Weldon; 15—Jestress of Echo Valley, Echo Valley Stock Farms; 16—Royal Lady of Windfields 7, E. P. Taylor; 17—Maid's Queen of GWESC, Chas. Woolfitt; 18—Echo Valley Erianna, Echo Valley Stock Farms.

Senior Heifer Calves, (35 shown): 1—Witch of Windfields, E. P. Taylor; 2—Sugar Loaf Blackbird 691, Marion Harper, Jr. & Sugar Loaf Farm; 3—Elba of Kinghaven, J. S. D. Tory; 4—Eline of Anoka W 2, Edwards Bros.; 5—Royal Lady HF 2, Hockhockson Farm; 6—Hockhocksons Eline 7, Hockhockson Farm; 7—Cherry Blossom of Sunset Bay, Sunset Bay Farms; 8—Blackcap Bessie of Gladmere, A. Seiling; 9—Eulima of Windfields, E. P. Taylor; 10—Queenmere Lady GB32, Mi-Jo Farms & Gallogly Bros.; 11—Barbara M of Bolehill 4, L. V. Wright; 12—Flora of Kinghaven, J. S. D. Tory; 13—Pride of Anoka W 4, Edwards Bros.; 14—Sugar Loaf Ethella, Marion Harper, Jr.; 15—Wilmo Kindness, J. H. Willmott & Son; 16—Edicta Erica of Wynyates 3, Wynyates Farms; 17—Juana of Prospect 5, D. B. Weldon; 18—Black Jestress of Old Hermitage, Old Hermitage Farm; 19—Blackbird Princess 4L, A. W. Beach & John Vogel; 20—Blackbird of Kinghaven 11, J. S. D. Tory.

Junior Heifer Calves, (13 shown): 1—Pride of Maple Gables 85, A. M. Abernethy; 2—Ellen Erica of Anoka 12, Edwards Bros.; 3—Haystack Erica Marie 2, A. Seiling; 4—Pride of Sunset Bay 4, Sunset Bay Farms; 5—Barbara Rosemere Sunset Bay 2, Sunset Bay Farms; 6—Elluna of Rendezvous 2, Laurent Maguet; 7—Meadow Lane Blackcap 343, Don Head Farms, Ltd.; 8—Miss Burgess of Woodslea 17, Wm. L. Stephens; 9—Enchantress of Creditdale 6, Creditdale Farm; 10—Witch of Greenback, Angus Mowbray; 11—Barbara of Woodslea 12, Wm. L. Stephens; 12—Flora of Oakleigh 4, Ross M. Kohler & Son; 13—Gammer of Gladmere 121, A. Seiling.

GRAND CHAMPION CARCASS . . . shown by Ross M. Kohler and Son of Cayuga, Ontario. The steer dressed 59.2 per cent. The Kohlers also showed the Grand Champion steer of the show.

Senior Champion Heifer: Miss Blackcap CLC, Marion Harper, Jr. & Sugar Loaf Farm.

Reserve Senior Champion Heifer: Barbara M of Anoka 33, L. V. Wright.

Junior Champion Heifer: Witch of Windfields, E. P. Taylor.

Reserve Junior Champion Heifer: Sugar Loaf Eline 665, Marion Harper, Jr. & Sugar Loaf Farm.

Grand Champion Heifer: Witch of Windfields, E. P. Taylor.

Reserve Grand Champion Female: Miss Blackcap CLC, Marion Harper, Jr. & Sugar Loaf Farm.

Get of Sire, (12 shown): 1—Prospectmere, Edwards Bros.; 2—Tolan's Bandolier, E. P. Taylor; 3—Bandolier of Anoka W 2, Edwards Bros.; 4—Prince of Hockhockson, Hockhockson Farm; 5—Kinlochmere 88, J. S. D. Tory; 6—Eileenmere 1514, Old Hermitage Farm; 7—Eileenmere 1145, L. V. Wright; 8—Black Prince of Woodslea 20, A. M. Abernethy; 9—Ankonian F A 377, Echo Valley Stock Farms; 10—Highland Eileenmere, Highland Stock Farms, Ltd.; 11—Prince Juan D D 8, Dalrene Farms; 12—Bandolier of Prospect 30, D. B. Weldon.

Bull & Three Females, (8 shown): 1—Entry, Edwards Bros.; 2—Entry, Marion Harper, Jr. & Sugar Loaf Farm; 3—Entry, E. P. Taylor; 4—Entry, Hockhockson Farm; 5—Entry, J. S. D. Tory; 6—Entry, L. V. Wright; 7—Entry, Old Hermitage Farm; 8—Entry, A. M. Abernethy.

Two Bulls, (8 shown): 1—Entry, Edwards Bros.; 2—Entry, Hockhockson Farm; 3—Entry, E. P. Taylor; 4—Entry, A. M. Abernethy; 5—Entry, G. B. Beatty; 6—Entry, Highland Stock Farms, Ltd.; 7—Entry, Dalrene Farms; 8—Entry, Edwards Bros.

Three Calves from Senior or Junior Calf Classes, (7 shown): 1—Entry, E. P. Taylor; 2—Entry, Edwards Bros.; 3—Entry, A. M. Abernethy; 4—Entry, Hockhockson Farm; 5—Entry, Old Hermitage Farm; 6—Entry, Highland Stock Farms, Ltd.; 7—Entry, J. S. D. Tory.

ANKONIAN 32180

Owned jointly with H. C. Dilenbeck & Sons
We have some of his calves on the ground.
Stop by to inspect them.

ANKONIAN 32180 IS AT HOME . . .
AFTER A SUCCESSFUL SHOW CAREER!

JUNIOR AND GRAND CHAMPION BULL
Iowa State Fair, 1955
Wisconsin State Fair, 1955

RESERVE JUNIOR AND RESERVE GRAND CHAMPION BULL
Illinois State Fair, 1955

JUNIOR CHAMPION ANGUS AND
RESERVE CHAMPION ANGUS BULL
American Royal Livestock Show, 1955

GRAND CHAMPION BULL
Wisconsin State Fair, 1956

GLENGARRY FARM

Mr. and Mrs. S. J. Campbell

MT. CARROLL, ILLINOIS

Keith Kimberlin, Gen. Farm Mgr. Paul Beck, Herdsman

AT THE LEFT: Chester and Crystal Davidson, Joe Lee and Jerry. Joe Lee is attending Oklahoma State University, Jerry in business in Wichita. Below, on this page, is ROF Miss Barbara 24th, senior and grand champion of the 1957 Missouri State Fair for Red Oak.

RED OAK - - A Family Enterprise

A family farm that spans three generations is the well known Angus breeding establishment of Red Oak Farms at Rocky Comfort, Missouri. The present nearly 1,000 acres of Red Oak comprises the former home farms of both Chester and Crystal Davidson. Now one of the Davidson sons, Joe Lee, owns an adjoining 120 acres.

Born and raised in this southwestern Missouri community the Davidson's acquired their first land in 1942. Admittedly sentiment had quite a bit to do with the purchase of the first "home farm." Living in Wichita where Chester Davidson had an extensive wholesale plumbing business the farm idea appealed as a chance to get away from the city for awhile. It would give the boys, Jerry and Joe, something worthwhile to do in summer vacations.

And it all worked out very well. The boys took to the farm like ducks to water. In fact it was hard to get them back to the city in the fall. But it is one thing to own farm land, heavily cropped and not too productive, and another thing to do something with it. Chet and Crystal Davidson are practical people and they wanted to get something out of the land.

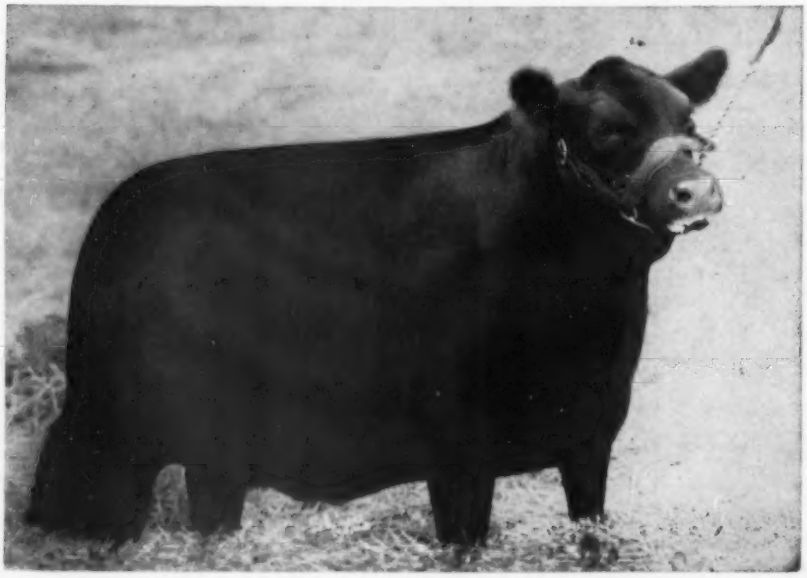

In 1945 the first Aberdeen-Angus were acquired. In the meantime the thin eroded and heavily farmed soil had been given "the treatment"—gullies bulldozed and contoured, lime and phosphate added. Seeded back to grass and legumes and clipped twice a season for two years, then the vegetation disced back into the soil—no mouldboard plows are used at Red Oak—and then into permanent pasture. This has been the year-to-year program at Red Oak until the entire farm is in permanent grass. In the meantime the breeding herd has grown to 200 mature females and the land to the 1,000 acre mark. It has been a gratifying experience. So gratifying that Chet Davidson has sold his business and will spend all of his time on the farm. Up until now "it was an odd times sort of thing with Crystal handling the book work and a lot of the management problems. This is a big operation now. And I like it too well to stay away from the farm for any length of time."

Over the years the Red Oak production, through the growing Angus herd, fertilization and grassland farming, has done wonders with what had been regarded as worn-out soil. Even in the three drouth years just concluded the Red Oak pastures provided forage when surrounding pastures were of little or no value. Over the years a series of big ponds have been built to hold surface water. Four deep wells have been in operation. They run from 500 to 725 feet deep. During the dry years arrangements were made to irrigate 70 acres and this proved a godsend. Even with the return of more normal rainfall the Davidsons figure that the irrigation system will be good insurance during the hot mid-summer period.

This section of southwestern Missouri formerly was an intensive dairying sec-

tion. The Red Oak Angus herd was a novelty for some time. High labor costs, marketing changes and the drouth have forced a shift in the type of livestock farming. "Up to 3 years ago we had no local bull business," Crystal Davidson told us. "Now there are a number of Angus herds going in this section."

Cows from top herds in many sections of the country have been brought together for the foundation of the Red Oak Angus herd. Now, after more than a dozen years of breeding many tabulations show Davidson breeding deep in the pedigree. The first top bull to come into the herd was Beefmaker 38th, by Ever Prince of Sunbeam and out of a Bandolier of Anoka 7th dam. He cost $2,500 back in 1946 but he left a lot of good cattle in the herd. Following the C. E. Redd bull came Prince Sunbeam 321st, by Prince Sunbeam 100th. Here again the female end of the business was improved.

But Red Oak got its first "jackpot" bull in 1949—Black Peer 34th of Angus Valley. Used until two years ago he sired a lot of show cattle for Red Oak. The "34th", while he sired some unusually good females was best noted as a "bull getter"—his sons averaged unusually good. And these sons have been widely distributed. Two of his best are in use in the Biaggini herd in California. Sons and grandsons have followed the old bull in the herd, notably Black Peer of Red Oak 50th and Black Peer of Red Oak 39th.

The Davidson herd, however, is too large to be a one bull establishment. Another bull used in recent years has put some good daughters in the herd is a son of Homeplace Eileenmere 26th. A son of Eva's Bandolier Lad also helped to move the herd average upward. Several roomy, typy cows were noticed that were daughters of Prince Eric of Ferndale.

A trip to Scotland nearly two years ago resulted in the purchase of a bull that gives every indication of continuing the forward progress of the herd. And very probably at a faster rate. For the calves by Prince 2d of Rowley look very promising. They are good when they hit the ground and when they approach maturity they really bloom.

Prince 2d of Rowley was first in his class at Perth in 1956. By Great James of Rowley he is out of Pretty Pride of Gaidrew, the dam of the Ed Jenkins' bull, Prince of Rowley. In fact the name of this great cow appears twice in the tabulation of Prince 2d of Rowley—the first time as the dam of his grandsire, Proud Eagle of Rowley. Pretty Pride of Gaidrew was by Keystone of Dunira whose

(Please turn to page 194

ABOVE: is a view of the farmstead from the south. Next are some range bulls being developed. They sold recently in the Tulsa sale for a very good average. The next two scenes are some of the Red Oak cow herd with a few of the young calves by the new herd sire—imported Prince 2d of Rowley.

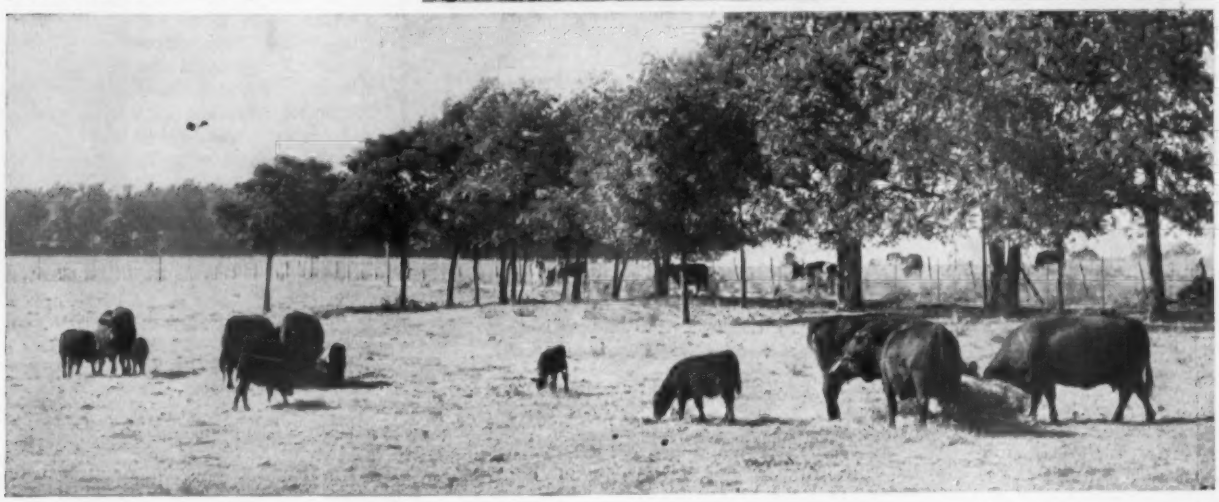

Officers and directors of the American Angus Association following the 74th annual meeting are as follows: Seated left to right, Elliott Brown, Rose Hill, Iowa, president; Lewis B. Pierce, Creston, Illinois, vice president; W. A. Rafferty, Morocco, Indiana, treasurer; Frank Richards, St. Joseph, Missouri, secretary. Standing left to right, Edward O. Elliott, Mt. Victory, Ohio; Duane Clark, Worthing, South Dakota; W. W. Brainard, Jr., Far Hills, New Jersey; Joe Keefauver, Jonesboro, Tennessee; Roy G. Johnston, Belton, Missouri; Eric C. Biedenharn, Vicksburg, Mississippi; Bruce Bricker, Macomb, Illinois; George Graham, Wichita Falls, Texas; B. C. Cotton, Dry Ridge, Kentucky; Harold Rankin, Hermiston, Oregon; and Herbert Cline, Bussey, Iowa. Directors not present for photograph are John C. Gall, Upperville, Virginia, and James R. Hancock, New Franklin, Missouri. Photo by American Angus Association.

Second Annual Mississippi Angus Futurity

Feb. 4, at Greenwood

Show at 1 p.m. at the fairgrounds.

Official Judge: Ken Litton Walnut Hill Farm, Rockville, Va.

Many of the cattle you will see here have won top awards at district, state and National Angus shows.

50 BULLS

70 HEIFERS

TOP CATTLE WILL BE SHOWN BY THE FOLLOWING BREEDERS:

Kintyre Stock Farm	Gloster
Bogue Phalia Plantation	Cleveland
John Bruce	Grand Jct., Tenn.
Prairie Point Farm	Macon
L. W. Wade Planting Co.	Greenwood
Fisackerly Bros.	Sunflower
Roell Angus Farm	Jackson
Green Meadow Farm	West Point
Dave Pingrey	West Point
Ames Plantation	Grand Jct., Tenn.
Shamrock Angus Farm	Centerville
Double T Angus	Como
Blue Lake Planta.	Bovina
Blue Lake Plantation	Bovina
Moore's Angus Farm	Byhalia
Lyon Angus	Olive Branch
Cliff Davis	New Albany
Equen Plantation	Minter City
Berry Brooks	Memphis, Tenn.
Quinn's Angus Farm	Grenada

THE MISSISSIPPI ABERDEEN ANGUS BREEDER'S FUTURITY

Mississippi Angus fitted sale: Feb. 5, fairgrounds

FOR FURTHER INFORMATION, CONTACT JERRY MORROW AT EQUEN PLANTATION, MINTER CITY, MISS.

ASSOCIATION NEWS

(Continued from page 43)

Elected chairman of the organization was W. W. Brainard, Jr., Downsbragh Farms, Far Hills, New Jersey. Lee Leachman, Ankony Farms, Rhinebeck, New York, was named vice chariman and Dave Canning, Staunton, Virginia, secretary-treasurer. The executive committee includes: Russell D'Oench, Stillwater Farm, Salisbury, Connecticut; Carlo M. Paterno, Meadow Lane Farm, North Salem, New York; and Kenneth E. Litton, Rockville, Virginia.

Plans were discussed for the Great Atlantic Bull Sale which has been scheduled for February 24 and 25, 1958, at the Atlantic Rural Exposition Grounds, Richmond, Virginia. Ankony Farms announces the canceling of their sale and the consignment of 30 bulls to the Great Atlantic Bull Sale.

Other discussion centered on a proposed spring sale of approximately 500 registered Angus heifers.

■

FROM TENNESSEE . . .

Five of the top placings were awarded to Aberdeen-Angus at the Dixie National Fat Stock Show, November 8, in Memphis, Tennessee.

Glen Bratcher, Oklahoma State University, judged the show and named the

carload lot of Angus entered by Mississippi State College, grand champion. The carload sold for $32 a hundredweight. Reserve champion carload was an Angus entry from Milliken Plantation, Lake Providence, Louisiana.

Grand champion group of 5 were Angus entered by Ted Turner, Covington, Tennessee. Reserve champion group of 5 were Angus entered by Keith McCalla, Brownsville, Tennessee. In the single steer class Judy Cooper, Humboldt, Tennessee, showed her Angus to reserve championship honors. Her steer later sold for $36 a hundredweight.

—Vern Kerchberger

■

FROM MAINE . . .

For the first time in the 20 year history of the Fryeburg Fair Baby Beef Show, Fryeburg, Maine, an Aberdeen-Angus was named grand champion. More than 1,000 onlookers cheered when Professor C. V. Terrill, University of New Hampshire, judge of the show, pointed his finger at the 1,005 pound sleek black animal and its owner, 14-year-old, Carleton "Lee" Collins of Berwick.

This was Lee Collins' fourth showing at the Fair. He is a member of the York County 4-H Baby Beef Club. The steer was purchased for $1.81 per pound, a record for the fair and also the state.

In the Baby Beef fitting and showmanship contest, a 15-year-old blue eyed blonde, Gail Stevens of Turner, Maine, was judged the tops of the show with her 995-pound Aberdeen-Angus steer.

All in all this was a pretty Black day for a fair that had previously had a dominance of another breed and no doubt a start in the right direction for Angus in that part of the country.

—James V. Coyner

■

FROM THE SOUTHWEST . . .

Brays Island Plantation, Yemassee, South Carolina, showed their Blacks to championship honors in the Angus judging at the South Carolina State Fair, Columbia, October 22. Jim Cook of Clemson College, named their entries, Brays Islandmere 4720, grand champion bull and MP Mignonine, grand champion female.

Reserve grand champion bull honors went to Marion Harper and Sons, Staunton, Virginia, on their entry Majestic and reserve grand champion female honors went to Brays Island on Eline 10 of Brays Island. Reserve senior champion bull, Brays Island Bardomere 5, and reserve junior champion, BIPO Bardoliermere, were shown by Brays Island.

Reserve senior champion female, Cove Creek Irene, and reserve junior champion, Enquiry Dell of HH, were shown by Marion Harper and Sons.

Get-of-sire and junior get awards went to Brays Island on get of Ankonian 3547.

Sinkola Plantation, Thomasville, Georgia, showed Sinkola Black Prince to grand championship bull honors in the Angus judging at the North Florida Fair, Tallahassee, October 30. T. J. Cunka, head, Animal Husbandry department, University of Florida, judged the show and named Erica Bandolier 3, shown by Sturdy Oak Farm, Griffin, Georgia, grand champion Angus female.

Reserve grand champion bull, Bandolier of S. O. 83, and reserve grand champion female, Trojan Erica S. O. 55, were both shown by Sturdy Oak Farm. Junior champion bull, Sinkolamere 5, and reserve junior champion Eileenmere of Sinkola 4, were shown by Sinkola Plantation. Junior champion female, Miss Burgess of Sinkola 4, was shown by Sinkola Plantation and reserve junior champion female, Blackcap of S. O. 56 was shown by Sturdy Oak Farm.

Gulfstream Farm, Ft. Lauderdale, and Lookout Plantation, Bonifay, Florida, divided the top honors in the Angus judging at the Sumpter County All Florida Breeders Show, Webster, Nov. 8.

Balabandolier, shown by Lookout Plantation, was named junior and grand champion Angus bull of the show by W. H. Sneed, Gainesville, Florida. Reserve junior and reserve grand champion bull Gulfstream Eileenmere 79, was exhibited by Gulfstream Farm.

In the female division Sneed named the junior champion Gulfstream Blueblood Lady, shown by Gulfstream Farm, grand champion. Reserve junior and reserve grand champion, Balabandolier E, was shown by Lookout Plantation.

Senior champion bull, M. Eileenmere 2, was shown by Gulfstream Farm and reserve senior champion bull, Blackhawk Bardolier, S. R. 6, was exhibited by Selley Ranch, Sarasota, Florida. Senior champion female, Judy Blackcap S. R. 4, was shown by Selby Ranch.

—William Terry

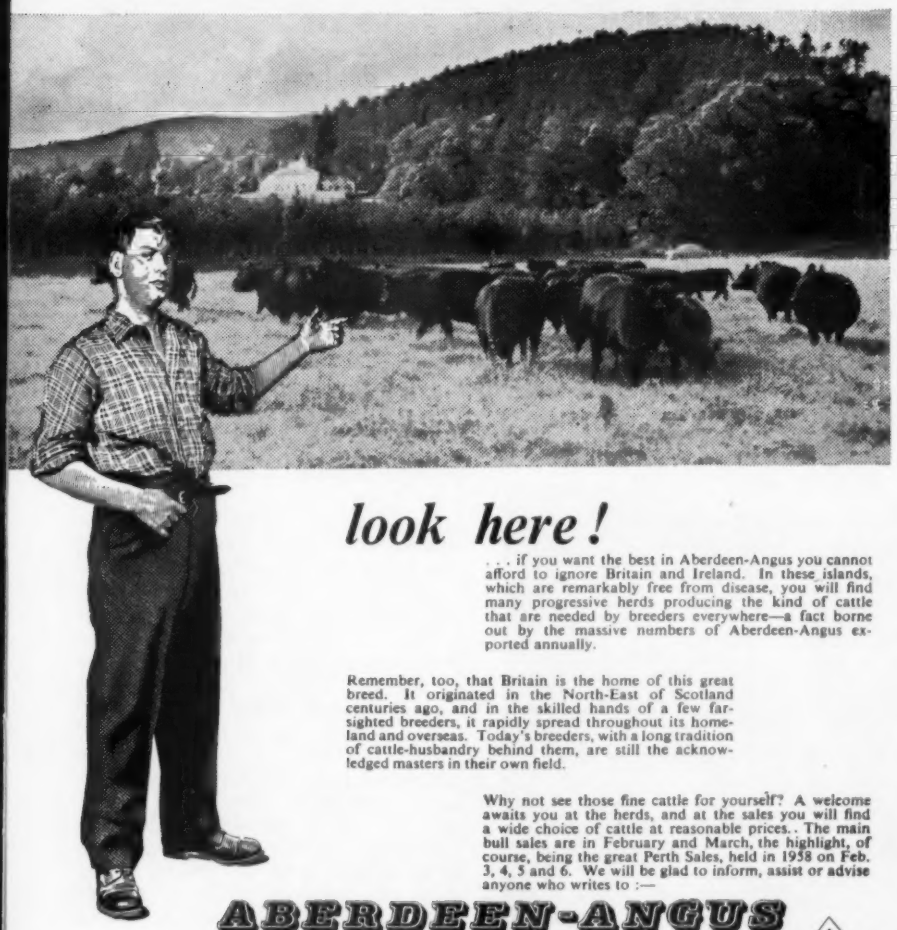

look here!

. . . if you want the best in Aberdeen-Angus you cannot afford to ignore Britain and Ireland. In these islands, which are remarkably free from disease, you will find many progressive herds producing the kind of cattle that are needed by breeders everywhere—a fact borne out by the massive numbers of Aberdeen-Angus exported annually.

Remember, too, that Britain is the home of this great breed. It originated in the North-East of Scotland centuries ago, and in the skilled hands of a few far-sighted breeders, it rapidly spread throughout its homeland and overseas. Today's breeders, with a long tradition of cattle-husbandry behind them, are still the acknowledged masters in their own field.

Why not see those fine cattle for yourself? A welcome awaits you at the herds, and at the sales you will find a wide choice of cattle at reasonable prices. The main bull sales are in February and March, the highlight, of course, being the great Perth Sales, held in 1958 on Feb. 3, 4, 5 and 6. We will be glad to inform, assist or advise anyone who writes to :—

ABERDEEN-ANGUS

CATTLE SOCIETY

PEDIGREE HOUSE · 17 BON-ACCORD SQUARE
ABERDEEN · TEL. 21778 · GRAMS 'PEDIGREE', ABERDEEN

ANGUS AUXILIARY NEWS

This page is for all women interested in Aberdeen-Angus cattle. Join your local, State and the American Angus Auxiliary. Send NEWS items to: Mrs. Jean Brandrup, Editor, Auxiliary News, Webster City, Iowa.

Mrs. Harold Austin
President

Sixth Annual Meeting

American Angus Auxiliary at the Palmer House, Chicago, Monday, December 2d

Mrs. Richard Wall
Retiring President

Meeting for the sixth consecutive year, members and guests of the American Angus Auxiliary sat down to a 1:00 o'clock luncheon in the beautiful Red Lacquer Room of the Palmer House in Chicago. Present were representatives from the entire nation including the eastern and western seaboard states as well as Canada.

Table decorations featured the Horn of Plenty theme with an overflowing cornucopia of fruits and an ox-cart of apples with Angus oxen. The Wisconsin Auxiliary, Mrs. Dave Nusbaum, of De Pere, Chairman, prepared and arranged the colorful decorations. Place cards at the head table were small yellow cornucopias. White candles in silver candelabra with Angus figurines completed the decorations. In the same theme were the table favors which each guest received, which included famous Wisconsin cheeses and Wisconsin cherries.

A special guest was Miss Dorothy Roche of Maryland who showed the Junior Champion Steer at the Eastern National and won the Herdsman award at the Harrisburg, Pennsylvania show as well as the National Meat Animal award. Also introduced to the luncheon guests was Miss Gretchen Myers from Ohio. She was Angus Queen at the Angus show and received a Certificate of Merit award and a gift. Miss Bonine Jean Fassett of Illinois was awarded a silver tray for outstanding achievement at the International. Guests from the various states were introduced as a group and asked to stand for acknowledgment.

A very interesting demonstration on meat cutting was presented by the National Live Stock and Meat Board after an introduction by Mrs. T. D. Steele of Catawba, Virginia.

Mrs. Richard Wall, Lebanon, Indiana, Auxiliary President, was in charge of the business meeting. A report by the Secretary, Mrs. Myron Fuerst of Rhinebeck, New York was read with an enthusiastic presentation of the suggested program of activities shown on the opposite page. This 5-point program, planned during 1957 as a structure on which the American Auxiliary can operate, will be developed more fully in the future. A comprehensive outline of the plan will be presented on this page soon. A map was presented showing 26 Auxiliaries now formed. Mrs. Fuerst urged others to form their state and regional groups, cooperating with the National. The Treasurer's report was printed for each member and guest.

The National Winner of the Essay contest, Mrs. Charles Calhoun of Houston, Texas was introduced at the luncheon and later at the banquet. Her winning essay, and more about her, will appear in a coming issue. Second prize in the contest went to Mrs. Frank George of Auburn, Indiana. 23 states were represented in the Essay Contest.

Mrs. Harold Austin, Lancaster, Wisconsin, Chairman of the Scholarship Committee presented her report including a letter from Gloria Jean Coolen, Albany, Oregon, winner of the $300 Scholarship award. Gloria Jean could not be in attendance at the meeting. Mrs. Jean Brandrup, Scholarship Finance Chairman, Webster City, Iowa, gave a report and special donations were grate-

At left—Women at the National luncheon watch the program with interest. A Meat Cutting Demonstration was in progress.

FIVE POINT PROGRAM STRESSED AT NATIONAL LUNCHEON

Suggested Program Activities

1. Education 2. Promotion of Angus Cattle 3. Promotion and Consumption of Beef 4. Publicity 5. Social

fully acknowledged from the following:

Mr. and Mrs. John Patton, Earl Park, Indiana; Dr. and Mrs. Wm. Sigmund, Columbus, Indiana; Mrs. Jane E. Lataillade, Elk Grove, California; Luncheon Free Will Contribution; Mrs. J. C. Holbert, Bettendorf, Iowa; Iowa Auxiliary; Ohio Auxiliary; Virginia Auxiliary; Mrs. M. F. Bastas, New Haven, Missouri; Mrs. J. B. McCorkle, Smithville, Missouri; Mrs. Albert Wagner, Oak Haven Ranch, Napa, California; Frances Wood Wilson Foundation, Fred B. Wilson, Duluth, Georgia; Mrs. Thomas Crawford, Holiday Farms, Ada, Michigan; Mrs. Chester Davidson, Rocky Comfort, Missouri; Mrs. Orin James, Osborn, Missouri; North Dakota Auxiliary; Hillside Farm (Ralph Pierce) Guilford, N. C.; Valley Hill Farms (Mrs. Thelma Coates), Augusta, Missouri; Hoots Angus Farms (H. W. Hoots) Grant Pass, Oregon; Mr. and Mrs. Chester Congdon, Westminister, Maryland; Kinloch Farms (Mr. and Mrs. Lee D. Butler) Supply, Virginia; Gulfstream Farms (Mr. and Mrs. James Farquhar) Fort Lauderdale, Fla.; Mrs. Alvin Payne, DeGraff, Minn.; Iowa Angus Auxiliary; Mrs. Roland McMasters, Wixom, Mich.; Mrs. Warren Bicknell, Cleveland, Ohio; Mrs. Lester Leachman, Rhinebeck, New York; Iowa Angus Auxiliary (sale of beef); Illinois Auxiliary payment of pledge in 1956; Wisconsin Auxiliary.

Mrs. Mary Lou Pfeiffer, Worthington, Ohio, in charge of publicity, told of news releases for radio, TV and newspapers handled for the Auxiliary. Mrs. J. C. Holbert, Bettendorf was in charge of the discussion on Constitution and By-Laws. Mrs. Harold Etling, Marshallville, Ohio, whose husband built and assembled the Auxiliary Booth, gave a short report of this new project. The booth was erected at the end of the meat gallery on the second floor at the International and was most attractive in every way and very well received. It is hoped that this very worth-while publicity plan may be continued in future years.

Mrs. Robert Chambers, Piper City, Illinois, Chairman of the Nominating Committee, presented a proposed slate of officers as follows: Mrs. Harold Austin, Lancaster, Wisconsin, President; Mrs. Myron Fuerst, Pine Plains, New York, 1st Vice-President; Mrs. J. C. Holbert, Bettendorf, Iowa, 2d Vice-President; Mrs. R. C. Branscombe, Union Springs, Alabama, 3d Vice-President; Mrs. Carroll Dow, Lodi, California, Secretary-Treasurer. The slate was accepted by unanimous vote. A Past-President pin was presented to Mrs. Wall, retiring president.

Last but not least were the door prizes with the Alabama Angus Auxiliary, Mrs. Julio Corte, Daphne, Alabama, Chairman, in charge. The prizes were beautifully displayed and quickly handled. Door prizes and donors were as follows: **$100 Gift Certificate** from Marshall Field, donated by the following Angus Breeders from Alabama: Dr. Hicks, Briarhill Farms, Union Springs; A. A. Corte & Sons, Loxley; W. F. Cobb, Crescent Valley Farms, Carbon Hill; J. Harry Edwards, Briarfield Farm, Briarfield; Alabara Angus Ass'n; Frank Ellison, Cattle Valley Farms, Hurtsboro. **Electric Sauce Pan** donated by Dr. W. N. Payne, New Plain Farms, Bessemer, Alabama. **Sunbeam Hair Dryer** donated by Texas Angus Auxiliary, Mrs. Allen, Minardo, Texas, President. **G. E. Steam Iron and Dry Iron** donated by O. H. Delchamps, Scenic View Ranch, Fairhope, Alabama. **Electric Heating Pad** donated by Dr. M. L. Crawford, Marion, Alabama. **Italian Bracelet** donated by Dr. H. Philip Speir, Mimosa Row, Greenville, Alabama. 15 inch and 11 inch **Stainless Steel Trays** donated by Iowa Angus Association. **Cosmetic Case** donated by Iowa Angus Auxiliary. **Nylon Gown** donated by L. L. O'Bryan, Chicago. **Gift Certificate for Cheese** from L. D. Schreiber Cheese Company donated by Wisconsin Angus Auxiliary. **"Angus" Waste Basket** donated by Mrs. Charles Morrow, Wakefield Valley Stock Farm, New Windsor, Maryland. The winner of the $100 gift certificate was Mrs. Thelma Coates, Augusta, Missouri. The balance of the Door Prizes were won by the following: Mrs. Jean Blanchette, Schiller Park, Illinois; Mrs. Carl Bonnett, Prairie City, Illinois; Mrs. Robert Faint, Blairsburg, Iowa; Mrs. Brun Johnson, Galesburg, Il-

(Continued on next page

Maryland Angus Exhibit

The Maryland Angus Women's Club prepared a most attractive exhibit and booth with the theme "This is the End that Pays" for the Maryland Angus Association at the Eastern National at Timonium in November. They provided two $100 scholarships for women students of Animal Husbandry at the University of Maryland. Shown in the picture below in front of the exhibit are the following: Mrs. C. Douglas Sullivan, Mrs. Elmer Shaffer, Mrs. Edgar Merkle, Mrs. Wm. Powell, Mrs. George Porteous, Mrs. Peter Chichester, Mrs. A. L. Mathias, Wendy Sullivan, Mrs. A. L. Mathias, Jr., (Auxiliary President), Mrs. N. T. Mathwig, Mrs. Robert Huebner, Mrs. Russell West, Mrs. Paul Wise, Mrs. Emma Everson.

Goose Creek Farms

In the Iowa State Sale: Royal Lady heifer that's a real show prospect. Two of our best bulls—one by Eileenmere 1023d—one by "Kitty Clover" bull out of "Elbina".

FORREST LARMER -- MUSCATINE, IOWA

SELLING HIS GET AND SERVICE

Black Conquestor RHS 2047249

Son of Black Conquestor Supreme Champion and sire of Champions

JANUARY 27-28-29

Iowa State Show & Sale — Des Moines, Iowa

ALSO SELLING:

2 Great sons, they have size and quality.

1 1957 El-Jon Maid of Bummers Daughter.

1 El-Jon Maid of Bummers and two Ericas.

1 Of the very best sons of Revolution Mere RHS 2 Grand Champion Bull at Nebraska State Fair in 1953.

3 Heifers bred to Black Conquestor RHS, all 3/4 sisters, sired by Prince E & B 8, their dams by Revolution H 48.

We invite you to visit our herd and see the sire and dams of these cattle.

REX HARMON & SONS CRESTON, IOWA

West Edge of Town

linois; Mrs. Lyle Kemmis, Phophetstown, Illinois; Mrs. W. W. King, Rock Falls, Illinois; Mrs. Dave Nusbaum, De Pere, Wisconsin; Mrs. Mary Lou Pfeiffer, Worthington, Ohio; Mrs. Berl E. Priebe, Algona, Iowa; Mrs. John L. Senior, Jr., Senior Farms, Danbury, Connecticut; Mrs. H. Philip Speir, Greenville, Alabama; Mrs. D. Tronge, Marshallville, Ohio.

Mrs. Austin invited everyone to attend a breakfast meeting of the new officers and everyone interested to be held the next morning to plan for the new year ahead. The meeting was held in a special meeting room at the Palmer House. Each year it is stressed that everyone is invited to these meetings as there are no closed doors. Your help and suggestions are earnestly desired at all times.

— Auxiliary —

THAT BEAUTIFUL TABLECLOTH

A hand made white felt tablecloth, exquisitely embroidered in black sequins in Angus design was presented to the Auxiliary by Mrs. Milt Miller of Brady, Texas. This unusually beautiful gift was displayed at the luncheon and at the Banquet where it drew much attention. Gifts to the Scholarship Fund with the tablecloth as a prize netted $447.00 for the fund, the tablecloth going to Mrs. Parker Smith of Interlaken, New York.

A REMINDER . . .

BE SURE TO SEE OUR ALL-BARDOLIER CONSIGNMENT AT

THE IOWA STATE ANGUS SALE

Des Moines, Iowa, January 27, 28, 29

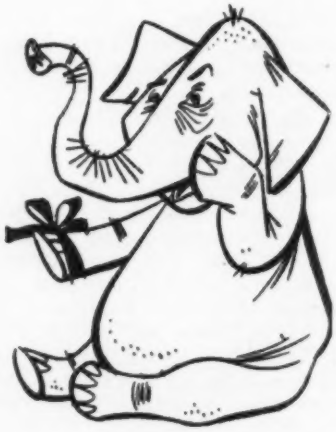

6 bulls including three two-year-olds and three yearlings. These bulls are full of quality; they are the herd heading type with top breeding.

4 females of the same high quality and representing Edwina, Primrose, Berosa Miss Burgess and Blackcap breeding.

The females are all sired by Key Bardolier 54 whose get has been well received. One good son went to the KerMac herd last fall. The sire of our bull, Kedar Bardolier, is also in heavy service in the KerMac herd.

It will be a pleasure to have you attend the Iowa State Sale, visit with us and inspect our cattle being offered.

O. O. & JOHN EMERSON - KNOXVILLE, IOWA

IN MEMORIAM

Through the short years, that we knew her
Came those helpful hands to lend
And the sweetness of her friendly smile
Are memories of this faithful friend,

Members of the Iowa Auxiliary were deeply saddened by the death of one of our prominent members, Mrs. Oliver Hansen of Durant on November 2d. Jean, as she was known to all of us—was a faithful worker in our organization both state and district. She was our State Secretary last year, and was the present editor of our Memberscript (Newsletter). No task seemed too great, and she was always willing to lend a helping hand.

She was the daughter of Mr. & Mrs. Harry Lage of R. R. 3 of Davenport. Born in Scott County July 23, 1922, she attended country school, and Davenport High School.

She was united in marriage to Oliver Hansen on May 19th 1946.

Mrs. Hansen was a member of St. Pauls Episcopal Church in Durant—Vice President of its Martha Guild, and a member of Durant Woman's Club, and American Legion Auxiliary.

Surviving are the husband; three sons —Thomas, Ronald, and Mark; her parents Mr. & Mrs. Lage, and a brother Robert, all of Davenport.

She held the love and esteem of all who knew her, and will be greatly missed in the community—Mrs. F. W. Hoover—Publicity Chairman.

EASTERN NATIONAL

(Continued from page 51)

necticut; Lee Hill Farm, Fredericksburg, Virginia; Londonderry Farm, Germantown, Maryland & Canfield Farm, Germantown, Maryland & Flemington, New Jersey; Lynmere Farm, Easton, Pennsylvania; Lynmere Farm, Easton, Pennsylvania; Lynmere Farm & Ankony Farm, Easton, Pennsylvania & Rhinebeck, New York; Mahrapo Farms, Mahwah, New Jersey; Meadow Lane Farm, North Salem, New York; Meander Farm, Locust Dale, Virginia; Merkle Patuxent Farms, Naylor, Maryland; Millarden Farms, Annville, Pennsylvania; Mole's Hill Farm, Sharon, Connecticut & Millerton, New York; Mole's Hill Farm & Senior Farm, Sharon, Connecticut & Danbury, Connecticut; Mole's Hill Farm & Rachel Speiden, Sharon & West Cornwall, Connecticut; Dr. George W. Murgatroyd, Conestoga Farms, Monkton, Maryland; Old Home Manor, Homer City, Pennsylvania; Old Home Manor & Meadow Lane Farm, Homer City, Pennsylvania & North Salem, New York; Paignton Farm, Charles Town, West Virginia; Paradise Farm, Kingsville, Maryland; Pennsylvania State University, University Park, Pennsylvania; Rally Farms, Millbrook, New York; Seek-No-Further Farm, Jutland, New Jersey; Stillwater Farm, Salisbury, Connecticut; Swan Point Farm, Rock Hall, Maryland; Swan Point Farm & Meadow Lane Farm, Rock Hall, Maryland & North Salem, New York; Swan Point Farm & Cold Saturday Farm, Rock Hall, Maryland & Finksburg, Maryland; The Wakefield Herd, New Windsor, Maryland; Walnut Hill Farm, Rockville, Virginia; C. V. Whitney Farms, Old Westbury, New York & Lexington, Kentucky; Swan Point Farm & Covey Point Farm, Rock Hall & Cambridge, Maryland.

1958 IOWA STATE SHOW & SALE

JANUARY 27, 28, 29 • DES MOINES, IOWA

BLACK CONQUESTOR, All-American Futurity Supreme Champion
Sire of Lot 49

QUEEN MARIE E&B 9th 2464800
1st at the 1957 Iowa State Fair
2d at the 1957 American Royal

Black Conquestor 1383451	Queen's Lad 100th 1052784	Revolution Blue Boy of Ida 12th
		Queen Lassie of Galva 890894
	Blackbird Lassie of Galva 22d 1107376	Revolution Blue Boy of Ida 12th
		Blackbird of Ida 6th 824563
Queen Lassie of Galva 5th 1107379	Revolution Blue Boy of Ida 12th 852537	Ebony's Lad of Ida 697418
		Blueblood Lady Ida 37th
	Queen Lassie of Galva 890894	Zar 11th of Ada 509367
		Queen J. 4th 559015

Queen Marie E&B 9th's dam is a full sister to the sire of Black Conquestor. The bottom line of this pedigree, starting with Queen Marie 20th, is the most prepotent we have ever known. In recent years, members of the Queen Marie family at the National Western, Denver, have been the 1957 Reserve Grand Champion Female, 1956 Junior and Reserve Grand Champion Bull, 1954 Grand Champion Bull, and 1953 Junior and Reserve Grand Champion Bull. In 1952 Queen Marie 22d was the undefeated summer yearling cow. This heifer is strictly an ENOCH & BOB JOHNSON product as we have been breeding this pedigree for 28 years. This intense bred heifer can help make your herd famous. Sells officially vaccinated, open.

ALSO SELLING

Lot 181

BANMERE of E&B 2167432

Banmere 1289221	Eva's Bandolier Lad 845653	Barbarian Grenadier G. R.
		Eva Bandolier 473968
	Blackcap Tolan 150th 890935	Eileenmere 500th 699155
		Blackcap Tolan 79th 564868
Elba 10th of Sharon 1195627	Ankony Elbarry 752047	Blackbird Barry 545138
		Four Winds Elba 517871
	Elba Pride of Sharon 801818	Briarcliff Quinerick 644796
		Sharon Elba 703042

This bull is owned jointly with Vee Jay Angus Farm. He is being sold to dissolve the partnership. Banmere E&B is a top son of the renowned Banmere. He has been used on a few cows and is a very sure breeder. Study his tabulation and note the great cattle backing this bull. He has individuality to match it.

Enoch & Bob Johnson

ARTHUR, IOWA

Always
a few "EXTRA GOOD" prospects
for sale at:
WHISTLE TOP FARM
CORNELIA, GEORGIA

FAMOUS FAMILIES
AT WYNYATES
Tolan Blackcap Missie Family
Blackcap Missie 25th -150531-
Foundation cow.
Ankonian 35119 -150532-, born August 2, 1955. Sired by Homeplace Eileenmere 999-35th, 1950-51 International Reserve Champion. Bardoliermere of Wynyates, born July 15, 1956. Sired by O. Bardoliermere, 1953 International Grand Champion.
WYNYATES FARMS
W. E. PHILLIPS, Owner — WM. T. BAILEY, Herdsman
50 St. Clair Avenue West, Toronto, Canada

SUNSET BAY FARMS
FOREST, ONTARIO, CANADA
"As we look back on the past year, we have made a lot of progress. Looking forward, we have resolved to move ahead".
★★★★★★
WE WOULD LIKE TO TAKE THIS OPPORTUNITY TO WISH YOU AND YOURS A VERY HAPPY AND PROSPEROUS NEW YEAR!
Ed Semph, Manager — Buzz Brown, Field Mgr. — Murray Pimett, Herdsman

MICHIGAN "OF COURSE"
Outcross Bardoliers for herd improvement

Our Herd of
POPULAR FAMILIES
is headed by
GLOBE HILL EILEENMERE 1500
P. K. PRATT • WALNUT, IA.

WILLAMERE FARMS •
CONSIGN TO THE
IOWA STATE SHOW AND SALE
JANUARY 27, 28, 29 • DES MOINES, IOWA
2 more good sons of Wintonier Successor, son of Wintonier of Den Mor and double grandson of the 1941 International Grand Champion, Wintonier 4th.
Sire of our weight for age show bulls, females and club calves that went to Texas, Nebraska, Mississippi, California, Wisconsin, Illinois, as well as Iowa, and the ones still in our own herd.
WE LIKE VISITORS. COME AND SEE US.
WILLAMERE FARMS
EDITH WILLER EILER, TIPTON, IOWA — WILLARD EILER, STANWOOD, IOWA

JUDGE: H. H. Kildee, Dean Emeritus, Iowa State College, Ames, Iowa.

BULLS:

Two Year Old Bulls, (8 shown): 1—Prince of Red Gate 102, Edward Jenkins; 2—Whitney Bardolier 6, C. V. Whitney Farms; 3—White Gates Bardoliermere, Eugene K. Denton; 4—Mahrapomere 1209, Mahrapo Farms, 5—Whitneymere 150, C. V. Whitney Farms; 6—Eileenmere K 85, Kent Hollow Farms; 7—Crestmere 2, Crestfield Farm; 8—Pointmere 1310, Dr. and Mrs. R. J. Huebner.

Senior Yearling Bulls, (4 shown): 1—Great Oaks Bardoleenmere 32, Great Oaks Stock Farms; 2—Moles Hill Eileenmere 140, Elk Hill Farm; 3—Millardenmere 32, Millarden Farms; 4—Black Knight Lee Hill 34, Lee Hill Farm.

Junior Yearling Bulls, (9 shown): 1—Mahrapomere 1246, Mahrapo Farms; 2—White Gates Bardoliermere 13, Eugene K. Denton; 3—Millardenmere 45, Millarden Farms; 4—Bardoliermere GB 32, Pennsylvania State University; 5—Eileenmere K 851 1, Kent Hollow Farms; 6—Whitneymere 512, C. V. Whitney Farms; 7—Great Oaks W Bardoleenmere 2, Great Oaks Stock Farms; 8—Eileenmere 1615; Robert F. Deputy & Spring Lake Farms; 9—Bardolier 1004 of BKK, Bar-Kes Knoll.

Early Summer Yearling Bulls, (6 shown): 1—Whitneymere 582, C. V. Whitney Farms; 2—White Gates Bardoliermere 17, Eugene K. Denton; 3—Prince of Red Gate 178, Edward Jenkins; 4—Manor O B, Old Home Manor; 5—Great Oaks Bardoliermere 10, Great Oaks Stock Farms; 6—Barkesmere of BKK, Bar-Kes Knoll.

Late Summer Yearling Bulls, (6 shown): 1—White Gates Bardoliermere 18, Eugene K. Denton; 2—Millardenmere 37, Millarden Farms; 3—O Bardolier 4 of Elk Hill, Elk Hill Farm; 4—Moles Hill Eileenmere 153, Mole's Hill Farm; 5—Great Oaks Black Bardolier 45, Great Oaks Stock Farms; 6—Meadow Lane OB 28, Meadow Lane Farm.

Early Senior Bull Calves, (10 shown): 1—Eileenmere K 8512, Kent Hollow Farms; 2—Meadow Lane OB 33, Meadow Lane Farm; 3—Millardenmere 64, Millarden Farms; 4—Black Peer Lee Hill 13, Lee Hill Farm; 5—Swan Pointmere 7501, Swan Point Farm & Covey Point Farm; 6—White Gates OB 13, Eugene K. Denton; 7—Gallaghers General 5, Buckland Farm; 8—Londonmere 139, Londonderry Farm; 9—Great Oaks Bardoleenmere 44, Great Oaks Stock Farms; 10—Manor OB 7, Old Home Manor.

Late Senior Bull Calves, (10 shown) 1—Meadowmere 1647, Meadow Lane Farm; 2—Moles Hill Eileenmere 120, Mole's Hill Farm & Rachel Speiden; 3—Great Oaks Bardoleenmere 50, Great Oaks Stock Farms; 4—Eileenmere 35 999, Dal'bairn, Katidid Farms and Mole's Hill Farms; 5—Paignton Bardoliermere, Paignton Farm; 6—B Bardoliermere of Den Mor 32, Brookside Farm; 7—Mahrapomere 12073, Mahrapo Farms; 8—Prince Wakefield 33, The Wakefield Herd; 9—Cresswell Eileenmere 511J2, Creswell Farm; 10—Prince Eric Revolution, Hill Crest Farm & Hollin Hills Farm.

Senior Champion Bull: Prince of Red Gate 102, Edward Jenkins.

Reserve Senior Champion Bull: Whitney Bardolier 6, C. V. Whitney Farms.

Junior Champion Bull: Mahrapomere 1246, Mahrapo Farms.

Reserve Junior Champion Bull: White Gates Bardoliermere 13, Eugene K. Denton.

Grand Champion Bull: Prince of Red Gate 102, Edward Jenkins.

Reserve Grand Champion Bull: Whitney Bardolier 6, C. V. Whitney Farms.

HEIFERS:

Two Year Old Heifers, (11 shown): 1—White Gates Bessie 7, White Gates Farms; 2—Ledges Miss Burgess 5, Pennsylvania State University; 3—Swan Point Queen L 5, Swan Point Farm; 4—Millarden Zara, Millarden Farms; 5—Whitney Edella 19, C. V. Whitney Farms; 6—Witney Miss Burgess 60, C. V. Whitney Farms; 7—Miss Burgess Bard 17, Great Oaks Stock Farms; 8—Eulima Pride of BKK, Bar-Kes Knoll; 9—Envy Not of Kent, Kent Hollow Farms; 10—Evermere of Red Gate 3, Edward Jenkins; 11—Whitney Juana Erica 102, C. V. Whitney Farms.

Senior Yearling Heifers, (14 shown): 1—Alimar Jilt 5, Millarden Farms; 2—Meadow Lane Enetha 952, Swan Point Farm & Meadow Lane Farm; 3—Whitney Blackcap 35, C. V. Whitney Farms; 4—Mahrapo Gammer Deltane 2, Mahrapo Farms; 5—Glen Ru Edella, Glen Ru Farms; 6—Moles Hill Barbara Rose 1123, Mole's Hill Farm; 7—Queenie 2 of BKK, Bar-Kes Knoll; 8—Holiday Witch, Paignton Farm; 9—White Gates Eriskay, Old Home Manor; 10—Meadow Lane Esthonia 1211, Meadow Lane Farm; 11—White Gates Miss Gammer 4, Eugene K. Denton; 12—Eva Bandina Graystones, Graystones Co.; 13—Georgina 2 of BKK, Bar-Kes Knoll; 14—Meadow Lane Gammer 1231, Meadow Lane Farm.

Junior Yearling Heifers, (14 shown): 1—Meadow Lane Barbara 632, Old Home Manor & Meadow Lane Farm; 2—Whitney Miss Burgess 63; C. V. Whitney Farms; 3—Merifields Zara, Mr. & Mrs. Ralph Horween; 4—Whitney Pride 42, C. V. Whitney Farms; 5—Moles Hill Elba 377, Mole's Hill Farm & Senior Farm; 6—Mahrapo Miss Quality Gammer, Mahrapo Farms; 7—Elbamere Lady PS 6, Pennsylvania State University; 8—Blackbird 25 Lee Hill, Lee Hill Farm; 9—Primrose 4 of Kent, Kent Hollow Farms; 10—Eurotia of Red Gate 14, Edward Jenkins; 11—Whitney Eline 10, C. V. Whitney Farms; 12—Blackcap 37 of Paignton, Paignton Farm; 13—Greenwood Blackberry, Old Home Manor; 14—Cockade Blackbird of BKK, Bar-Kes Knoll.

Early Summer Yearling Heifers, (13 shown): 1—Meadow Lane Georgina, Meadow Lane Farm; 2—Eurotia of Red Gate 15, Edward Jenkins; 3—Londonderry Enchantress 24, Londonderry Farm; 4—Millarden Blackbird 104, Millarden Farms; 5—Pride M 2 of Great Oaks, Great Oaks Stock Farms; 6—Swan Point Erianna, Swan Point Farm; 7—Jilt W of Great Oaks, Great Oaks Stock Farms; 8—Greenwood Miss Burgess 3, Old Home Manor; 9—Gallaghers K Pride 25, Buckland Farm; 10—Queen

Bee of Red Gate 11, Edward Jenkins; 11—Rally Burgess 64, Rally Farms; 12—Meander Zara W. Meander Farm; 13—H & L Blackcap Bessie 9, H & L Farms.

Late Summer Yearling Heifers, (13 shown): 1—Whitney Mignonne 10, C. V. Whitney Farms; 2—Millarden Jilt, Millarden Farms; 3—White Gates Blackbird 16, Eugene K. Denton; 4—Banneres Elba Graystones, Graystones Co.; 5—Envy Not 2 of Kent, Kent Hollow Farms; 6—Londonderry Mignonne, Londonderry Farm; 7—Barbara Rose of Rally Farms, Rally Farms; 8—Manor McHenry Barbara 556, Old Home Manor; 9—Kinloch Erianna 12, Paradise Farm; 10—Swan Point Zara 2, Swan Point Farm; 11—Lady Blackcap 22 Lee Hill, Lee Hill Farm; 12—Hidden Hills Blackbird, Dr. and Mrs. R. J. Huebner; 13—Swan Point Blackcap 11, Swan Point Farm.

Early Senior Heifer Calves, (15 shown): 1—Whitney Blackcap 40, C. V. Whitney Farms; 2—Blackbird 123 of Paignton, Paignton Farm; 3—Whitney Miss Burgess 64, C. V. Whitney Farms; 4—Moles Hill Blackbird 362, Mole's Hill Farm; 5—Londonderry Enchantress OB, Londonderry Farm & Canfield Farm; 6—Swan Point Mignonne 7, Swan Point Farm & Cold Saturday Farm; 7—Creswell Blackcap Bessie 5, Creswell Farm; 8—Millarden Eileen 8, Millarden Farms; 9—Creswell Quality Blackcap, Creswell Farm; 10—H & L Georgina 40, H & L Farms; 11—Millarden Queen Mother 38, Millarden Farms; 12—Kinloch Eurotia 4, Paradise Farm; 13—Eurotia 3 of Kent, Kent Hollow Farms; 14—M Burgess 12 Lee Hill, Lee Hill Farm; 15—Queen 249 of CF, Dr. George W. Murgatroyd.

Late Senior Heifer Calves, (18 shown): 1—Miss Burgess of Windover, Great Oaks Stock Farms; 2—Meadow Lane Missie 1251, Meadow Lane Farm; 3—Meadow Lane Eurotia 532, Meadow Lane Farm; 4—Moles Hill Enzora 124, Mole's Hill Farm; 5—Whitney Jilt 15, C. V. Whitney Farms; 6—Juana Erica of Red Gate 29, Edward Jenkins; 7—Swan Point Miss Burgess 3, Swan Point Farm; 8—Brookside Evine 13, Brookside Farm; 9—White Gates Evermere, White Gates Farms; 10—Creswell Evergreen Erica, Creswell Farm; 11—Merkent Barbara 2, Merkle Patuxent Farms; 12—Mahrapo Miss Edna Eileen 28, Mahrapo Farms; 13—Rally Burgess 66, Rally Farms; 14—H & L Georgina 41, H & L Farms; 15—Blackbird of Red Gate 40, Red Gate Farm; 16—Glen Ru Blackcap 10, Glen Ru Farms; 17—Miss Ellen RFD, Robert F. Deputy & Spring Lake Farms; 18—Gammer of Lee Hill 6, Lee Hill Farm.

Senior Crampion Female: Alimar Jilt 5, Millarden Farms.

Reserve Senior Champion Female: Meadow Lane Enetha 952, Swan Point Farm & Meadow Lane Farm.

Junior Champion Female: Meadow Lane Barbara 632, Old Home Manor & Meadow Lane Farm.

Reserve Junior Champion Female: Meadow Lane Georgina, Meadow Lane Farm.

Grand Champion Female: Alimar Jilt 5, Millarden Farms.

Reserve Grand Champion Female: Meadow Lane Barbara 632, Old Home Manor & Meadow Lane Farm.

Get of Sire, (8 shown): 1—Entry, Whitneymere, C. V. Whitney Farms; 2—Ankonian 3216, Meadow Lane Farms; 3—Bardoliermere 53, Eugene K. Denton; 4—Homeplace Eileenmere 210; C. V. Whitney Farms; 5—Eileenmere of Woodbarr, Millarden Farms; 6—Prince of Rowley, Edward Jenkins; 7—Eileenmere A 85th, Kent Hollow Farms; 8—Bardoleenmere 17, Great Oaks Stock Farms.

Junior Get of Sire, (9 shown): 1—Homeplace Eileenmere 999-35th, Mole's Hill Farm; 2—Whitneymere, C. V. Whitney Farms; 3—Bardoliermere 53, Eugene K. Denton; 4—Eileenmere of Woodbarr, Millarden Farms; 5—O. Bardoliermere, Meadow Lane Farms; 6—Homeplace Eileenmere 511, Creswell Farms; 7—Ankonian Bard FA 2, Londonderry Farm; 8—Ankonian 3575, Swan Point Farm; 9—Great Oaks Bardoleenmere 17, Great Oaks Stock Farms.

"Aberdeen-Angus of Merit"

HERD SIRES:

- **Great Oaks Bardoleenmere 22d**
- **Black Bardolier of Agassiz**
- **Iowana Barrymere**
- **Great Oaks Bardoleenmere 33d**

Agassiz Farms

W. A. Plath **Davenport, N. D.**

Iowa State Sale ad on Page 83

Selling

at the

Iowa State Show Window Show & Sale

JANUARY 27, 28 and 29 • DES MOINES, IOWA

- 3 Bulls
- 5 Bred Heifers
- 3 Open Heifers

B. G. Eileenmere 21—calved 7-23-55—sire: Eileenmere W 484, grandson of 500th—dam: Miss Burgess 33 of Ada. Here is a bull with plenty of scale. Smooth, deep bodied, good bone, heavy quarters, legs out on the corners, a bull that can get out and walk.

Black Knight 45 of Wesley and Black Knight 30 of Wesley are both yearling bulls, out of Black Knight 75 of A V. These bulls are very low set, thick, good heads and thickness throughout.

In the bred heifers there are a Gammer, a Mignonne and a Zara by Barb B of Newhouse by Edgar of Newhouse; a Ruth and Erica Marie by Eileenmere W 484—these heifers are all bred to Paragon of Manorhill (Imported), second prize bull at Perth. In open heifers, a Matilda, Fanny Bess and a Coquette by Julius of Newhouse, a good son of Edgar of Newhouse.

Studer Angus Farm

BEN G. STUDER **Wesley, Iowa**

GREENACRE FARMS
BREEDERS OF FINE ABERDEEN-ANGUS CATTLE
MOROCCO, INDIANA

Featuring:
PRINCE WOODBARR 5
1268913
A son of Prince Eric of Lakewood.

Major & Mrs. W. A. Rafferty
Ernest C. Hendrickson, Herdsman

Ames Plantation

Home of
Prince Envious
of Bates

Ames Plantation, Grand Jct., Tenn.
R. H. SCOTT, Manager

HB
ANGUS
Sires
O. Bardoliermere 25th
Raona's Bardolier 59th
Black Barbaramere HB
Blocky Stock from "Bob & Doc"
Hicks Bros., Midway, Ky.

PEERLESS Portable - Stationary ROLLER MILLS
CRIMPS - CRACKS
Without Dusting
ALL FEED GRAINS
America's First and Most Popular Portable Roller Mill. 26 Portable and Stationary models. Farm, Feeder, Mill sizes. Big 10 in. diameter Tuf-Cast, chromed rolls crimp or crack grains better, faster with less power. Satisfied users everywhere.
"ALL PURPOSE" Ear Corn MILLS
Crumbles entire ear without dusting. Cracks or crimps all grains. Stationary and Portable models. A money-maker for every cattle feeder.
FREE LITERATURE— Gives full information, capacities and prices. Write to:
$159.50 UP
PEERLESS EQUIP. CO., Dept. 202 Joplin, Mo.

Make INSEMIKIT
E-Z REDD TAGS..
Your Choice
77
For livestock identification. LARGE numerals on Big Colorful tag. Available in four brilliant colors. Made from wear resistant plastic
Write for sample and prices.
Easily read at 60 feet.
Send for free agricultural supply catalog. Complete line of artificial breeding equipment.
INSEMIKIT COMPANY, INC.
BARABOO, WISCONSIN
Dept. 12

Best group of three steers at the International Livestock Exposition in Chicago went to this trio of Aberdeen-Angus shown by Pennsylvania State University. Shown left to right are: Dick Sour, herdsman; Tom Blase; Sidney Shade; and Don Hutzel, assistant herdsman. All are from Pennsylvania State University.

CAR LOT CHAMPIONSHIP

(Continued from page 49)

national, and reserve grand champion of the show, was shown by "Chuck" Wood, Jr., of Spencer, Iowa.

Max Woebbeking, Woodburn, Indiana, had the champion Angus of the 4-H show, and the reserve grand champion of the junior show.

Grand champion group of 3 steers came from Pennsylvania State University. And they were Angus.

In the auction December 5, the grand champion load of steers brought $50.00 per cwt., exceeding last year's price by $2.50. Buyer was Hotel Corporation of America. Chuck Wood's reserve grand champion Angus brought $2.50 per pound, going to Pfaelzer Brothers.

FAT CARLOT CATTLE AWARDS

Judges: A. E. Darlow, Stillwater, Okla.; J. F. Haigler, Chicago, Ill.; J. N. Jones, Chicago, Ill.

Angus

Steers under 1,050 pounds (14 loads shown): 1, J. F. Mommsen & Sons, Miles, Iowa; 2, C. E. Wood, Spencer, Iowa; 3, Tilden J. Burg, Sciota, Ill.; 4, Karl & Jack Hoffman, Ida Grove, Iowa; 5, Waldo Mommsen, Clinton, Iowa; 6, Ralph Danner Muscatine, Iowa; 7, John Mommsen, Jr., Miles, Iowa; 8, C. E. Yoder & Son, Fruitland, Iowa.

Steers 1,050 and under 1,150 pounds (13 loads shown): 1, Schmidt Bros., Delmar, Iowa; 2, C. E. Yoder & Son; 3, J. F. Mommsen & Sons; 4, 5, J. Hobart Lock, Avon, Ill.; 6, Robert & Ted Collins, Albion, Iowa; 7, Henry Tietjens, Bryant, Iowa; 8, Hofer Bros., De Witt, Iowa.

Steers, 1,150 pounds and over (18 loads shown): 1, Davis Bros., Big Rock, Ill.; 2, Miller Bros., Ogden, Iowa; 3, Ralph Danner; 4, Ernie Nefstend, Kings, Ill.; 5, 6, J. F. Mommsen & Sons.

Champions

Champion load of Angus: J. F. Mommsen & Sons on lightweights.

Champion load of Herefords: Karl & Jack Hoffman on lightweights.

Champion load of Shorthorns: Karl & Jack Hoffman on lightweights.

Grand champion load of show: J. F. Mommsen & Sons on lightweight Angus.

Reserve grand champion load of show: Karl & Jack Hoffman on lightweight Herefords.

OPEN CLASS STEER AWARDS

Judge: A. D. Weber, Manhattan, Kansas.

Aberdeen-Angus

Junior yearling, (42 shown): 1, Donald Hartter, Carlock, Ill.; 2, Curtin Angus Farm, Blue Mound, Ill.; 3, Kenneth P. Eitel, Green Castle, Mo.; 4, Max Woebbeking, Woodburn, Ind.; 5, Pennsylvania State University, University Park, Pa.; 6, C. E. Yoder & Sons, Fruitland, Iowa; 7, University of Wisconsin, Madison, Wis.; 8, Donald Bauman, Eureka, Ill.; 9, John Murphy, Boys Town, Neb.; 10, Donald Bauman, Eureka, Ill.

Summer yearling (52 shown): 1, Kenneth P. Eitel, Green Castle, Mo.; 2, Donald Hartter, Carlock, Ill.; 3, Pennsylvania State University, University Park, Pa.; 4, Hullinger Acres and Ralph L. Smith, Manly, Iowa; 5, Max Woebbeking, Woodburn, Ind.; 6, Chuck Wood, Jr., Spencer, Iowa; 7, Iowa State College, Ames, Iowa; 8, Willard Dean Page, Milan, Mo.; 9, Father Flanagan's Boys Home, Boys Town, Neb.; 10, Herbert J. Turin, Odebolt, Iowa.

Senior calf (28 shown): 1, Chuck Wood, Jr., Spencer, Iowa; 2, Kenneth P. Eitel, Green Castle, Mo.; 3, Iowa State College, Ames, Iowa; 4, Ron May, Mineral Point, Wis.; 5, B. F. & Howard Held, Hinton, Iowa; 6, Roger Fernow, Marion, Iowa; 7, Maass Bros., Remsen, Iowa; 8, C. E. Yoder & Sons, Fruitland, Iowa; 9, Hullinger Acres, Manly, Iowa; 10, Eugene K. Denton, Flanders, N. J.

Group of three, any age, (13 shown): 1, Pennsylvania State University; 2, Kenneth P. Eitel, Green Castle, Mo.; 3, Iowa State College; 4, Hullinger Acres, Manly, Iowa; 5, C. E. Yoder & Sons, Fruitland, Iowa; 6, University of Wisconsin; 7, Kenneth P. Eitel; 8, Donald Bauman, Eureka, Ill.; 9 Richard R. Renk, Sun Prairie, Wis.; 10, Shoemaker Farms, Aledo, Ill.

Champion Hereford: Sue Secondino, W. Terre Haute, Ind., on summer yearling.

Reserve Champion Hereford: Penn State & Big Brook Farm, University Park, Pa., on summer yearling.

Champion Aberdeen-Angus: Chuck Wood, Jr., Spencer, Iowa, on senior calf.

Reserve Champion Angus: Kenneth P. Eitel, Green Castle, Mo., on summer yearling.

IT'S ALL YOURS!

PLENTY OF POWER-PACKED
ANGUS QUALITY . . . at the

Great ATLANTIC BULL SALE

300 ANGUS BULLS 300

Bulls of size, scale and ruggedness, from great producing herds, by noted sires of the breed. You will find weight for age, plus class and style and pedigree value in this offering.

Bulls for the farmer, rancher, purebred breeder and show man

From the East's Leading Herds!

FEBRUARY 24 & 25, 1958

ATLANTIC RURAL FAIRGROUNDS

RICHMOND, VIRGINIA

Sponsored by the ATLANTIC ANGUS ASSOCIATION

Free Delivery to any buyer or group of buyers purchasing 15 head or more accepting delivery at one point in the United States. We guarantee that delivery cost on individual purchases will not exceed $50 per head if shipping arrangements made through sale manager.

There will be no general mailing of the catalogs. We will be happy to mail you one absolutely free of charge on request to the sale manager.

The Jefferson Hotel at Richmond is the Sale Headquarters.

JUDGE . . .
Dr. Jorge C. Ezcurra,
Buenos Aires, Argentina

SIFTING COMMITTEE . . .
Dr. Paul Keesee, Poteau, Okla.
Clayton Jennings, Highmore, S. D.
John Mommsen, Miles, Iowa
Dr. A. V. Bartenslager, Churchville, Va.

DOUBLE TT ANGUS FARM

"A name to remember"

HERD SIRES

EILEENMERE 1480th

Grand Champion Bull at Mississippi State Fair. An outstanding son of the "1100th".

BLACKCAP ELBAN 11th

A proven bull. 1st prize junior bull at 1953 International. A son of 1951 champion Elban Bardolier 3d.

EIL'TONIER BURGESS 141st

Double bred grandson of Wintonier 4th. The calves on our farm prove him a breeding bull.

These bulls being mated to an outstanding herd of females.

VISIT US OFTEN

Mr. and Mrs. Tom T. Floyd
Como, Mississippi

TROPHY PRESENTATION . . . . Dick Hahne, Editor of the ANGUS JOURNAL, is shown just completing the presentation of the JOURNAL'S trophy for Grand Champion female of the 1957 International to Manager Henry Gingrich and Herdsman Art Nuenschwander of Millarden Farms at Annville, Pennsylvania. The Millarden Grand Champion was Alimar Jilt 5th.

DO YOU KNOW?

We have never cheapened the quality of Morford Neck Chains regardless of many price raises on brass and steel.

A solid BRASSPLATE — easy to read.

A steel KEY RING—free to rotate.

A case-hardened steel CHAIN.

Write for circular.

MORFORD SPECIALTY COMPANY

IOWA CITY, IOWA

YORKSHIRE

The Choice of Progressive Livestock Breeders

"WHITES GO WITH BLACKS"

for full information and copy of the breed magazine write to

AMERICAN YORKSHIRE CLUB, INC.

Room 2 Lafayette, Indiana

Champion Shorthorn: Pat Meade, Camden, Ind., on senior calf.

Reserve Champion Shorthorn: Bruce Baker, Jonesboro, Ind., on senior calf.

Grand Champion Steer of the Show: Sue Secondino, on Hereford.

Reserve Grand Champion: Chuck Wood, Jr., Spencer, Iowa, on Aberdeen-Angus.

Champion herd: Penn State University, on Angus.

Reserve Champion Herd: Billy & Gene Hawkins, Oakland, Ill., on Herefords.

JUNIOR STEERS

Judge: Dr. A. D. Weber, Manhattan, Kansas.

Angus

Senior calves (18 shown): 1, Ron May, Mineral Point, Wis.; 2, Roger Fernow, Marion, Iowa; 3, Bonnie Jean Fassett, Biggsville, Ill.; 4, Dwight Shoemaker, Aledo, Ill.; 5, Gene Hawkins, Oakland, Ill.; 6, Bion E. Hitchcock, Muscatine, Iowa; 7, Glen L. Swanson, Davenport, Iowa; 8, Don Cagwin, Lockport, Ill.; 9, Sara Baker, Leland, Ill.; 10, Peggy Traux, Fiatt, Ill.

Summer yearling calves (62 shown): 1, Max Woebbeking, Woodburn, Ind.; 2, Willard Dean Page, Milan, Mo.; 3, Gary Greve, Camanche, Iowa; 4, Patricia Fuller, State Center, Iowa; 5, Roy Maass, Remsen, Iowa; 6, Robert Eggers, State Center, Iowa; 7, Larry MacCady, Danville, Iowa; 8, Marie James, Livingston, Wis.; 9, David Fernow, Marion, Iowa; 10, Larry Mitchell, Cameron, Ill.

Junior yearlings (55 shown): 1, Max Woebbeking; 2, John Murphy, Boys Town, Neb.; 3, Melvin Maier, Sugar Grove, Ill.; 4, Wayne Schoonhoven, Shannon, Ill.; 5, Jim Stockman, Iowa City, Iowa; 6, Larry Kuntz, Goodfield, Ill.; 7, Dwight Shoemaker, Aledo, Ill.; 8, Marie James, Livingston, Wis.; 9, Louis Hibbs, Albion, Iowa. 10, Billy Schmitz, Mineral Point, Wis.

Champions

Champion Angus: Max Woebbeking, Woodburn, on summer yearling.

Reserve Champion Angus: Max Woebbeking, Woodburn, on junior yearling.

Champion Hereford: Sue L. Secondino, W. Terre Haute, on summer yearling.

Reserve Champion Hereford: Kathy Beale, Buckingham, Iowa, on summer yearling.

Champion Shorthorn: Bruce Baker, Jonesboro, on senior calf.

Reserve Champion Shorthorn: Gary Junck, Hinton, Iowa, on senior calf.

Champion of the Contest: Sue L. Secondino, W. Terre Haute, on Hereford summer yearling.

Reserve Champion of the Contest: Max Woebbeking, Woodburn, on Angus summer yearling.

RED OAK FARMS

(Continued from page 183)

name appears three times in the tabulation of Prince 2d of Rowley. The imported bull is owned jointly by Red Oak and Byron Stout of Wichita, Kansas.

"Prince 2d" was 10 months old when he was bought at Perth and it was seven months before he was delivered in this country. This period of development in a young bull is important. When he was delivered he looked little like the sappy bull calf that had been purchased—he was doing a lot of growing and thin. Since being in the Red Oak and Stout herds, and in spite of heavy use, he is filling out and developing in great style.

We earlier spoke of Red Oak as a family farm. Its management through the years has been under G. E. Goostree, Crystal Davidson's brother. Under his able direction Red Oak has shown a lot of winners, and champions, in mid-western and southwestern shows. The latest Red Oak purple ribbon winner was ROF Miss Barbara 24th, senior and grand champion of the 1957 Missouri State Fair.

Red Oak is a solid Angus institution.

SINCE 1940

Annewood Farms

12 MILES EAST OF GOSHEN, KENTUCKY ON HWY 42

GOSHEN, KENTUCKY

CHAS. R. BOTTORFF • JOHN ROBERT BOTTORFF, Owners

"Concentration of Top Quality Bandolier and Eileenmere Breeding"

SIRES:

Homeplace Eileenmere 264 - Whitney Bandolier 1303

Marycrest Eileenmere 10 - Hillcrest Bandolier 85

G. E. Goostree, Red Oak manager, who has fed and fitted a lot of winners for the Davidson herd.

It has an interested personnel back of it. It has proven it can take the bumps of tough going. And all the time it has been improving its cattle and its land.

EDITORIAL . . .

(Continued from page 40)

Association president on December 3 and had been re-elected to his second three year term to the board of directors of the American Angus Association.

The Gall home is Amandale Farm, located about 40 miles from Washington, D. C., where Mr. Gall maintained law offices as a member of the firm of Gall, Lane & Howe. The Angus cattle operation at Amandale contains about 160 brood cows, and has been in existence since 1941.

Born at Lenior, N. C., in 1901, Mr. Gall attended South Carolina public schools, the Citadel at Charleston, and George Washington University, Washington, D. C.

From 1921 to 1941 he served as counsel for the National Association of Manufacturers in Washington and New York, and since the latter date had been in private practice. During an illustrious legal career, Mr. Gall acted as counsel to the American steel delegation at the International Labor Organization meeting in Stockholm, Sweden. He had made several European trips to study inudstrial and legal problems affecting industry, and acted as counsel for steel

B. BAR D. FARM

Herd Sires:

DOR-MAC'S BARDOLIERMERE 82
by O. Bardoliermere 2d

B-D EILEENMERE 1032
by Eileenmere 1032

ANKONIAN 3519th
by Homeplace Eileenmere 999-35th

BREEDING STOCK FOR SALE AT ALL TIMES

R. W. Chambers & Son
PIPER CITY, ILLINOIS
4 miles north on Route 115

Superior Type and Quality Keep *Tarkio* Angus in Demand!

You'll PROFIT, as have others, by placing a few in your herd.

OFFERING NOW: OLDER BRED COWS — OPEN HEIFERS — BULLS

Note TYPE, QUALITY and CONFORMATION of THESE TARKIO MATRONS.
Your Inspection Invited.

A. H. SCHMIDT & SON
560 Live Stock Ex. Bldg.
Kansas City 2, Missouri

For Sale

ESSAYS, JIPSEY, IMP. ANNUITY, FANNIE BESS

2 ESSAYS—A granddaughter of Essay of Bleaton being a full sister in blood to the Essay that sold in the Ralph Smith dispersal. She is bred to Ankonian 35148. Also an open heifer from the above cow.

1 JIPSEY—An oustanding Jipsey bred heifer sired by Homeplace Eileenmere 16. Bred to Ankonian 35148.

2 IMP. ANNUITY—A direct imported Renmus Annuity cow bred since May to Ankonian 35148. Also a direct imported annuity yearling heifer.

1 FANNIE BESS—A Fannie Bess bred heifer sired by Ankonian 3270. She is bred to Ankonian 35148. She goes through the Ada cows. Would trade this heifer for a good Chimera or Blackcap Missie.

For further information call or write:

KINSINGER ANGUS FARMS
CAMBRIDGE CITY, INDIANA

John and Dick Kinsinger — Phone 2579 Greensfork

FERNDALE Farms
A. B. "DOC" EVANS
PURE BRED ANGUS CATTLE
CEDARVILLE, OHIO

WE EXTEND YOU A CORDIAL INVITATION TO VISIT FERNDALE FARMS.

FOR SALE AT ALL TIMES
. . . BOARS
. . . OPEN GILTS
. . . BRED GILTS
PURE BRED HAMPSHIRE HOGS
One of the oldest and largest Hampshire herds in America

PHILIPS' COLUMN

Our ten-year-old daughter brought a book home from the library last summer which decribed a powder called "Ever So Much More So." Vegetables sprinkled with only a little bit became quite edible; a slow bicycle became the speediest on the street and difficult home work was completed with the greatest of ease after a shot of "Ever So Much More So." I became immediately interested. Unfortunately, I've been unable to locate the manufacturer. Can you help me? When I get my hands on just one small can, I'll sprinkle a little here and a little there on each of my cows and bulls and then I'll call for the Herd Classifiers.

Yours for more "Ever So Much More So" in 1958.

P. P.

PERRY PHILIPS FARM
4 Mi. So. on US 63 Columbia, Mo.

"Family Facts"

Alphabetical listing of Family Names and foundation cows, calving dates and breeders. Also starred tabulations of all Grand Champion Aberdeen-Angus at the International since its beginning in Chicago in 1900. This is the exact data from which family names are affixed and tabulations starred in catalogs and single pedigrees in the "Journal" office. It is a compact, authentic reference book with more than 100 pages of useful information. Compiled by Georgianna Hahne Amsden, head of the catalog department of the Fred Hahne Printing Company.

"Family Facts"
P. O. Box 238
Webster City, Iowa

$7.50
price postpaid

NICELY BOUND FOR YOUR BOOKSHELF

companies during the famous "Little Steel" cases, and during the past 13 years had represented Southern coal operators, taking part in litigation growing out of numerous coal strikes. From 1943 to 1945 he was a special counsel to Congress.

During 1956 he helped in the organization of a new steamship company to carry American coal to Europe, and had acted as counsel for it, as well as Washington counsel for many industrial and natural resources industries.

In recent years he served as counsel for the Atomic Energy Commission.

He is a past president and director of the Virginia Angus Assn., and had been a member of the board of directors of the American Angus Assn. since 1954.

Surviving are his wife and three sons, Dr. John Gall, Jr., of Miles City, Mont.; Dr. Joseph G. Gall, St. Paul, and Howard S. Gall, St. Louis, Mo.

Harry Sucher Dies

Harry F. Sucher, owner of Echo Valley Stock Farms at Birmingham, Michigan, died on November 5th at Sinai Hospital in Detroit of a respiratory condition. Mr. Sucher was chairman of the board of Speedway Petroleum Corporation and vice-president of the Aurora Gasoline Company.

Sucher, who reached his 65th birthday the week before his death, came to this country from Austria 45 years ago. He started out carrying coal by the bushel basket but soon developed his own coal company with an outlay of 150 trucks. His brother, William, had joined him from Vienna during this period and they formed the Sucher Brothers Coal Company.

The refusal of a discount for truck gasoline, brought about the installation of a pump in the Sucher coal yards. In addition to fueling their own trucks they were soon pumping gas to passing motorists. The volume of business grow and the Sucher Brothers soon shifted their business interests from coal to the petroleum industry. The firm, later renamed the Speedway Petroleum Corporation, has become the nation's largest independent marketer of gasoline, with 800 service stations in Michigan and northern Ohio.

The Chief Herd Sire at Echo Valley Stock Farms, established in 1947, is Ankonian FA 377th. Sucher enjoyed greatly the breeding of Angus cattle.

MICHIGAN "OF COURSE"
The great Bardoliers come from Michigan

INTERNATIONAL SHOW

(Continued from page 48)

Michigan stood second with a son of Great Oaks Bardoleenmere 17th.

As good as was the bull show, especially in the senior yearling class, the female competition December 3 probably brought out the greatest group of heifers ever presented at Chicago. Quality ran deeper than ever before. In one class, that for junior yearlings, there was not a single heifer that did not belong.

Heifer competition got under way with Cloverly Blackcap Jennie, last year's Junior Champion and Reserve Grand Champion, topping the two-year olds. She is a great daughter of the International champion Elban Bardolier 3d and is owned by El-Jon Farm and Treasure Acres of Iowa. Her competition in class came from the Pennsylvania State University entry, Ledges Miss Burgess, by Eileenmere 1150th.

The senior yearling class winner, Alimar Jilt 5th, shown by Millarden Farms of Pennsylvania, is a great bodied, massive heifer. By Bardoliermere H. 55th and out of Alimar Jilt she was the senior and grand champion of the strong Harrisburg and Timonium shows this fall. Standing next to the Grand Champion in class was C-T Ranch of Oklahoma with Miss Pride 34th of C-T, by Envious Prince Eric R, and grand champion at Tulsa and Dallas this fall. The Oklahoma heifer is very thick, stylish and breedy and very correct on her legs. The judges spent a long time looking over the top pair in this class.

The powerful junior yearling class of 38 graduated the Junior and Reserve Grand Champion of the show, Edwinamere Tolan 17th, one of the great ones by Eileenmere 1100th. The Tolan winner previously had been reserve grand champion at Illinois and was out of White Gates Edwina, a two-time winner at the International. Those good ones do breed on! Second place heifer in this strong class became Reserve Junior Champion—Meadow Lane Barbara 632d, by the International Champion Ankonian 3216th. She is owned by Meadow Lane of New York and Old Home Manor of Penna.

Dozens of great heifers continued to show up with the early summer yearling class headed by the Heckmeres Highlands heifer, Heckett's Barberry 2d. She is a daughter of the 1956 International champion, Dor-Mac's Bardoliermere 10th. The Heckett herd also had the second prize entry in this strong class—Juana Heckmere, another daughter of the champion.

The long established herd of J. H. Quisenberry & Sons of Kentucky headed the late summer yearling heifers with Blackcap 97th of Hill Crest, by Bandolier 171st of Wilton. Her competition was

an Erianna daughter of Dor-Mac's Bardoliermere 10th, shown by Heckmeres Highlands.

Ankony Farm of New York had Ankony Barbara 58th, a daughter of their International champion O. Bardoliermere, in first money in the early senior heifer calf class. Runner-up was an Eileenmere 1100th daughter from the J. Garrett Tolan herd. In the late senior heifer class it was Great Oaks of Michigan and Frederick B. Lutz of Michigan in first place with Miss Burgess of Windover. An Ankony daughter of O. Bardoliermere was the competition.

The detailed awards follow:

EXHIBITORS: Angus Valley Farms, Tulsa, Oklahoma; Ankony Farm, Rhinebeck, New York; Bar-Kes Knoll, Aberdeen, Maryland; T. A. Bradley & Sons, Avon, Illinois; E. E. Brittin, Pekin, Illinois; John A. Brown, Birmingham, Michigan; C-T Ranch, Miami, Oklahoma; M. S. Castle & H. G. Hartter, Carlock, Illinois; Creswell Farm, Forest, Virginia; Creswell Farm & Joseph D. Schwerin, Forest, Virginia; Den Mor Farms, Wilmington, Ohio; Den-Mor Farms & Merkle Patuxent Farms, Wilmington, Ohio & Nayler, Maryland; Eugene K. Denton, White Gates Farms, Flanders, New Jersey; Eldridge G. Drury, Galva, Iowa; Duncraggan Ranch, Inc., Sonoma, California; Echo Valley Stock Farms, Birmingham, Michigan; Edward Bros., Arva & Watford, Ontario, Canada; El-Jon Farms, Rose Hill, Iowa; Equen Plantation, Minter City, Mississippi; Fullers Angus Farms, Milton, Iowa; Gallogly Bros., Chandlersville, Ohio; Gleannloch Farm, Houston, Texas; Glen Airy Farm, Versailles, Kentucky; Graystones Company, Cornwall Bridge, Connecticut; Great Oaks Stock Farms, Rochester, Michigan; Great Oaks Stock Farms & Frederick B. Lutz, Rochester, Michigan; Great Oaks Stock Farms & Newtondale Farm, Rochester & Mason, Michigan; Great Oaks Stock Farm and Warren E. Bowstead & Son, Rochester, Michigan & Lowden, Iowa; Greenbrier Stock Farm, Lewisburg, West Virginia; H & L Farms, Marlboro, New Jersey; Kenneth Hamilton Farm, Brimfield, Illinois; Marion Harper, Jr., Staunton, Virginia; Marion Harper, Jr. & Angus Valley Farm, Staunton, Virginia & Tulsa, Oklahoma; Marion Harper, Jr. & Ankony Farm, Staunton, Virginia & Rhinebeck, New York; Marion Harper, Jr., Ankony Farm & Amandale Farm, Staunton, Virginia, Rhinebeck, New York & Upperville, Virginia; Marion Harper, Jr. & Ben Few, Staunton, Virginia & Anderson, South Carolina; Marion Harper, Jr. & W. T. Shaw, Staunton, Virginia & Williamsport, Ohio; Marion Harper, Jr. & Sugar Loaf Farm, Staunton, Virginia; Harpeth Valley Farm, Brentwood, Tennessee; Haystack Ranch, Longmont, Colorado; Heckmeres Highlands, Valencia, Pennsylvania; Marvin Hinton, Chillicothe, Ohio; Hockhockson Farm, Eatontown, New Jersey; Home Place Farms, Cameron, Missouri; Hullinger Acres, Manly, Iowa; Idle Acres Ranch, Wixom, Michigan; Edward Jenkins, Red Gate Farm, Millwood, Virginia; Johnson Bros., Ida Grove, Iowa; Dolores Ann Jones, Champaign, Illinois; Keefauver Bros., Jonesboro, Tennessee; Keefauver Bros. & Anderson Bros., Jonesboro, Tennessee & Cohutta, Georgia; Lyman Kemmis & Sons, Prophetstown, Illinois; Kent Hollow Farms, New Preston, Connecticut; Fred Knop & Sons, Charter Oak, Iowa; Kenneth Lamont, Crossville, Illinois; Lee Hill Farm, Fredericksburg, Virginia; Londonderry Farm, Germantown, Maryland; Londonderry Farm & Canfield Farm, Germantown, Maryland & Flemington, New Jersey; McCormick Farms, Barrington, Illinois; J. C. McLean, Quincy, Illinois; Mahrapo Farms, Mahwah, New Jersey; Mahrapo Farms & Angus Valley Farms, Mahwah, New Jersey & Tulsa, Oklahoma; Meadow Lane Farm, North Salem, New York; Meadow Lawn Farms,

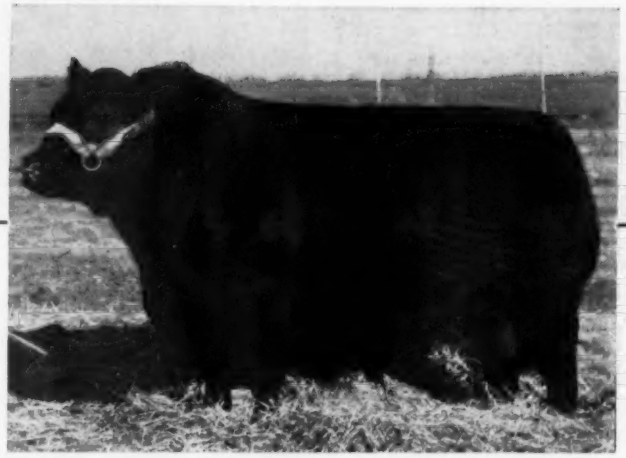

HERD SIRE: HAPPY HOURS PRINCE 48

Grandson of PRINCE of RED GATE 48, the KerMac and Gore bull.

His service will be a feature of our

MAY 2, 1958 SALE.

In the sale May 2, 1958 joined by BLACK MARK & 4 WYNNES.

HAPPY HOURS ANGUS FARMS

DALLAS, TEXAS

Mr. and Mrs. Harold G. Weil, Owners **Aiken Knox, Manager**

Sir William Farm

in the Berkshires

Registered
ABERDEEN-ANGUS
Registered
Yorkshire and Berkshire Hogs

Reserve the
First of February 1958
TO ATTEND OUR

Fifth International Bred Gilt and Boar Sale

1:00 P. M. E.S.T. AT THE FARM

YORKSHIRES

For the first time in the USA straight imported Irish Gilts will be available for sale. In addition a fine selection of Gilts bred to the Triple Irish Grand Champion, Donaghanie Crusader 13th 205554 and also the proven Irish Double Grand Champion Inniscarra Field Marshall 5th 185802 as well as the straight Scotch boar, SW Primroses' King David 44L 189470.

BERKSHIRES

An outstanding selection of Berkshire Gilts bred to High Regard 793731, National Champion Boar of 1957 and full brother to the 1956 International Grand Champion Barrow, also Gilts bred to the imported English Cookham British Baron 24th 792090 and Whipling Valiant 7th 800918, as well as two certified meat Sires, Prestegemere 1021st CMS 739226 and Quality Donn's Superb 3d CMS 749437. All Gilts are out of PR litters and some from certified matings especially selected for individuality.

We are providing free transportation for interested buyers who may bring their wives along by special chartered deluxe bus which will start from Cedar Rapids, Iowa on January 30, 1958 travelling most of the way on Route 20 and will spend one night in a hotel enroute and arriving at the farm in the afternoon of January 31, 1958. On the evening of the 31st a party is arranged in Hillsdale with free refreshments and entertainment. Bus will start return trip on the evening of the sale. Interested parties should write immediately for reservations.

We have provided special arrangements for low cost deliveries on animals purchased at the sale.

Auctioneers: Keith Good — Russ Hurlburt
Sales Manager: Lew Nichols Webster City, Iowa
Sales Ass't: Fritz Eisenhard Warsaw, N. Y.

Farm Manager: Rudy G. Oswald, P. O. Box 266, Hillsdale, Columbia County, New York State
Telephone: FAirview 5-7700

The boars in the offering are now on feed conversion test and by sale time will probably be lean meat certified.

FOR SALE

26 Registered Angus Cows, large type; average age 4 years and 8 months. Bred to good bulls of popular bloodlines. Start calving February 20.

FRED WILMOT
RICHARDS, MISSOURI

AMERICAN CATTLE PRODUCER

The Cattlemen's Business Magazine
Official Magazine of the American National Cattlemen's Association

$2 a year . . . $5 for three years

801 East 17th Ave. Denver 18, Colo.

FEMALES ALL AGES FOR SALE

McHenry Barbara Blackbird Progress
Blackcap Empress Blackcap Missie

DEAN GRISAMER
MILAN, MISSOURI

STOCK CHUTE

SOLID OAK! BULL STRONG!
Full size squeeze chute. Neck yoke and lock. Rear entrance gate. Side release gate. Skids. Wt. 600 lbs. Write for literature.

only $89.50 FOB factory

PEERLESS EQUIPMENT CO. Dept. 25 Joplin, Mo.

Aberdeen-Angus Breeders

Advertise in one of the country's leading livestock states—Wyoming.

Please write for rates

WYOMING STOCKMAN-FARMER
110 E. 17th Cheyenne, Wyoming

WHY DO SO MANY NORMAL COWS FAIL TO "SETTLE"?

REX Wheat Germ Oil has answered this question for 24 years!

REX OIL will help settle cows or money back!

Write for Folder No. 3 today!

REX WHEAT GERM OIL
MONTICELLO, ILLINOIS

LIVESTOCK SUPPLIES
SEND FOR CATALOG 578

NECK CHAINS and TAGS
HEAVY BRASS TAGS
¼ inch Thick, 3 inches Tall
40-inch Twist Link Coil Chain
Key Ring Fastener

90c Per Set Prepaid

In Lots of 25
10 to 25 sets—$1.00
Under 10 sets—$1.15
Add 5¢ per set west of Mississippi River

FREE
THIS $1.00 KEY RING PLIER
With Each Order of 25 Sets
White Nylon Tags substituted at same price½

BREEDERS SUPPLY & EQUIPMENT CO.
P. O. Box 1360 LEXINGTON, KY.

TROPHY PRESENTATION . . . . Dick Hahne, Editor of the ANGUS JOURNAL, presented the JOURNAL'S trophy for Grand Champion bull of the 1957 International to Owner Ted S. Ryan and Herdsman Jim Keene of Mole's Hill Farm at Sharon, Connecticut. Their Grand Champion bull was Dor-Mac Bardoliermere 60th.

Queen City, Missouri; Mecom Angus Ranch, Hitchcock, Texas; Meier Angus Farms, Jackson, Missouri; Merifields Farm, F. B. Davis, Jr. & Marion Harper, Jr., Cismont, Virginia, Yemassee, South Carolina & Staunton, Virginia; Carol Ann Merrifield, Maroa, Illinois; Mi-Jo Farms, Zanesville, Ohio; Millarden Farms, Annville, Pennsylvania; Model Farms, Mundelein, Illinois; Mole's Hill Farm, Sharon, Connecticut & Millerton, New York; Mole's Hill Farm, Dal'bairn Farm & Katidid Farm, Sharon, Connecticut & Pine Plains, New York; Mole's Hill Farm & Rachel Speiden, Sharon & West Cornwall, Connecticut; Harry Moore & Sons, Columbia, Missouri; Harry Moore & Sons and Leslie Oliver, Columbia, Missouri & Williamsburg, Iowa; L. O. Mugge & Son, Cleghorn, Iowa; L. L. O'Bryan, Mukwonago, Wisconsin; Ohio State University, Columbus, Ohio; Old Home Manor, Homer City, Pennsylvania; Leslie Oliver, Williamsburg, Iowa; Orchard Hill Farms, Enid, Oklahoma; Paignton Farm, Charles Town, West Virginia; Patton Farms, Earl Park, Indiana; Pennsylvania State University, University Park, Pennsylvania; J. H. Quisenberry & Sons, Winchester, Kentucky; W. A. Rafferty, Morocco, Indiana; Red Oak Farms, Rocky Comfort, Missouri; Loren W. Schlipf, El Paso, Illinois; Lavern Schwien, Clarence, Iowa; W. T. Shaw, Williamsport, Ohio; Shoemaker Farms, Aledo, Illinois; A. H. "Tex" Spitzer, Pleasant Plains, Illinois; A. H. Spitzer, Jr. & Castle Hartter, Pleasant Plains & Carlock, Illinois; Ankony Farm and Dorothy D. Wall & Son, Rhinebeck, New York & Lebanon, Indiana; Ankony Farm & Planters Associates, Rhinebeck, New York & Morristown, New Jersey; Summitcrest Farms, Summitville, Ohio; Ankony Farm & Mt. Pleasant Plantation, Rhinebeck, New York & Andrews, South Carolina; Pleasant Knoll Farm, Yorkville, Illinois; Herbert Foreman & Sons, Hammond, Illinois; Ankony Farm & Walsh Bros., Rhinebeck, New York & Beloit, Wisconsin; John G. McNitt, Huntley, Illinois; El-Jon Farms & Treasure Acres, Rose Hill & Blairsburg, Iowa; Ankony Farm & Double Diamond Ranch, Rhinebeck, New York & Reno, Nevada; Ankony Farm, Dilenbeck Farms & Samuel J. Campbell, Rhinebeck, New York, Geneseo, Illinois & Mt. Carroll, Illinois; Home-Place Farms & Blue Sky Farms, Cameron & Kearney, Missouri; Treasure Acres & White Gates Farms, Blairsburg, Iowa & Flanders, New Jersey; Hockhockson Farms & White Gates Farms, Eatontown & Flanders, New Jersey; Treasure Acres & John Emerson, Blairsburg & Knoxville, Iowa; Old Home Manor & Meadow Lane Farm, Homer City, Pennsylvania & North Salem, New York; Staley Farms, Liberty, Missouri; A. H. "Tex" Spitzer & J. Garrett Tolan Farms, Pleasant Plains, Illinois; M. H. Stenzel & Sons, Osco, Illinois; Ben G. Studer, Wesley, Iowa; Robert O. Swaim, Marshall, Indiana; Swan Point Farm, Rock Hall, Maryland; Swan Point Farm & Cold Saturday Farms, Rockhall, Maryland & Finksburg, Maryland; Swan Point Farm & Covey Point Farm, Rock Hall & Cambridge, Maryland; Swan Point Farm & Meadow Lane Farm; Rock Hall, Maryland & North Salem, New York; E. P. Taylor, Willowdale, Ontario, Canada; J. Garrett Tolan Farms, Pleasant Plains, Illinois; John J. Tolan & J. Garrett Tolan Farms, Pleasant Plains, Illinois; Treasure Acres, Blairsburg, Iowa; University of Illinois, Urbana, Illinois; Warner Grove Farms, Greenville, Ohio; West Woodlawn Farms, Creston, Illinois; C. V. Whitney Farms, Lexington, Kentucky; C. V. Whitney Farms & D. T. O'Connor, Lexington, Kentucky & Old Westbury, New York; C. V. Whitney Farms & Sinkola Plantation, Lexington, Kentucky, Old Westbury, New York & Thomasville, Georgia; Wilton Farms, Davenport, Iowa; Wilton Farms & Beverly Farms, Davenport, Iowa; Wilton Farms & Fuerst Stock Farms, Davenport Iowa & Pine Plains, New York; Woebbeking Bros., Woodburn, Indiana; Wynyates Farm, Toronto, Ontario, Canada.

JUDGES: Glenn Bratcher, Stillwater, Oklahoma; Les Ljungdahl, San Antonio, Texas

BULLS:

Two Year Old Bulls, (11 shown): 1—Black Premier of DenMor, DenMor Farms & Merkle Patuxent Farms; 2—Ankonian Bard FA 12, Ankony Farm & Double Diamond Ranch; 3—Prince of Red Gate 102, Red Gate Farm; 4—Majestic, Marion Harper, Jr. & Sugar Loaf Farms; 5—Ankonian 32180, Ankony Farm; Dilenbeck Farms & Samuel J. Campbell; 6—Whitney Bardolier 6, C. V. Whitney Farms; 7—TT Eileenmere 500, A. H. "Tex" Spitzer and J. Garrett Tolan Farms; 8—Whitneymere 150, C. V. Whitney Farms; 9—Eileenmere HAF 1104, John J. Tolan & J. Garrett Tolan Farms; 10—Prince Blackcap GF 8, W. A. Rafferty; 11—Mahrapomere 1209, Mahrapo Farms.

Senior Yearling Bulls, (20 shown): 1—Dor Mac Bardoliermere 60, Mole's Hill Farm; 2—Meadowmere 1632, Meadow Lane Farm; 3—Eileenmere 1475, John J. Tolan & J. Garrett Tolan Farms; 4—Caroland Bandolier Lad 22, Marion Harper, Jr., Ankony Farm & Amandale Farm; 5—Millardenmere 32, Millarden Farms; 6—K B Eileenmere 182, Keefauver Bros.; 7—O Bardoliermere 75, McCormick Farms; 8—Anokamere 50, Edwards Bros.; 9—Ankonian 35137, Ankony Farm and Dorothy D. Wall & Sons; 10—Ankonian O B 59, Marion Harper, Jr. & Ankony Farm; 11—

Bardoliermere G B 5, Mi-Jo Farms; 12—Ankonian OBL 69, Ankony Farm & Planter Associates; 13—Heckettier 8, Heckmeres Highlands; 14—Eileenmere 1470, Treasure Acres; 15—Bar Eileenmere W G, Warner Grove Farms; 16—Blendtonian 7, Summitcrest Farms; 17—Homeplace Eileenmere 765, Home Place Farms; 18—Lepetkonian 3200, Harpeth Valley Farm; 19—Ankonian O B 56, Lee Hill Farm; 20—Prince Eric GF 9, W. A. Rafferty.

Junior Yearling Bulls, (20 shown): 1—Whitneymere 512, C. V. Whitney Farms; 2—Millardenmere 45, Millarden Farms; 3—Ankonian OB 123, Ankony Farm & E. E. Brittin; 4—Bellevue Bardoliermere 26, Harry Moore & Sons and Leslie Oliver; 5—MF Mr. McEileenmere, McCormick Farms; 6—Staley Bardolier 150, Staley Farms; 7—K B Eileenmere 196, Keefauver Bros.; 8—Heckettier 20, Heckmeres Highlands; 9—Great Oaks Bardoleenmere 33, Great Oaks Stock Farms; 10—Ankonian OB 87, Ankony Farm & Mt. Pleasant Plantation; 11—Bandolier 431 of Wilton, Wilton Farms; 12—Eileenmere K 8511, Kent Hollow Farms; 13—Mahrapomere 1246, Mahrapo Farms; 14—Homeplace Eileenmere 772, Home Place Farms; 15—Black Creator FAF, Fullers Angus Farm; 16—Prince Eric GF 10, W. A. Rafferty; 17—Black Eileenmere 130, Kenneth Lamont; 18—Homeplace Eileenmere 788, Home Place Farms; 19—Prince Blackbird GF 4, W. A. Rafferty; 20—Eileenmere AT, Pleasant Knoll Farm.

Early Summer Yearling Bulls, (14 shown): 1—Eileenmere 1616, John J. Tolan & J. Garrett Tolan Farms; 2—Fuerst Eileenmere 35999, Wilton Farms & Fuerst Stock Farm; 3—Heckettier 25, Heckmeres Highlands; 4—Ankonian 35170, Ankony Farm; 5—Illini Bardoliermere, University of Illinois; 6—Manor OB, Old Home Manor; 7—White Gates Bardoliermere 17, White Gates Farms; 8—S Prince Envious 4 of A V, Angus Valley Farms; 9—Staley Eileenmere 312, Staley Farms; 10—Black Chief 12 H F, Hockhockson Farm; 11—Whitneymere 582, C. V. Whitney Farms & Sinkola Plantation; 12—MAF Bandolier 26, Meier Angus Farms; 13—Prince 5 of Haystack, Herbert Foreman & Sons; 14—Prince Blandin GF, W. A. Rafferty.

Late Summer Yearling Bulls, (12 shown): 1—Millardenmere 57, Millarden Farms; 2—Eileenmere 1665, J. Garrett Tolan Farms; 3—Bandolier of Hillcrest W 2, Edwards Bros.; 4—K F Bardolier 11, Lyman Kemmis & Sons; 5—Dor Macs Bardoliermere 94, J. C. McLean; 6—White Gates Bardoliermere 18, White Gates Farms; 7—Bardoliermere H 78, Marvin Hinton; 8—Homeplace Eileenmere 887, Home Place Farms & Blue Sky Farms; 9—T A Eric, Treasure Acres; 10—Blendtonian 22, Den-Mor Farms; 11—Ankonian of Orchard Hill 13, Orchard Hill Farms; 12—Bandolier of Orchard Hill 72, Orchard Hill Farms.

Early Senior Bull Calves, (25 shown): 1—Eileenmere 1646, John J. Tolan & J. Garrett Tolan Farms; 2—Ankonian OB 120, Ankony Farm; 3—Dor Macs Bardoliermere 100, J. C. McLean; 4—Ankonian Excalibur, Ankony Farm & Haystack Angus Ranch; 5—White Gates O B 13, White Gates Farms; 6—Elegant Heckettier 32, Heckmeres Highlands; 7—Rowleys Black Prince S 200, Marion Harper, Jr. & W. T. Shaw; 8—Mr. Eileenmere 61, J. Garrett Tolan Farms; 9—Black Peer Lee Hill 13, Lee Hill Farm; 10—H A Eileenmere 1199, Hullinger Acres; 11—Ankonian of Orchard Hill 18, Orchard Hill Farms; 12—Eileenmere K 8512, Kent Hollow Farms; 13—Heckettier 1956, Heckmeres Highlands; 14—Ankonian 1310, Ankony Farm; 15—Millardenmere 64, Millarden Farms; 16—Meadow Lane O B 33, Meadow Lane Farm; 17—Blackcap Bandolier MHS, M. H. Stenzel & Sons; 18—Panther Ledge Eileenmere 36, Marion Harper, Jr.; 19—Ankonian ROS 3231, Robert O. Swaim; 20—Staley Eileenmere 316, Staley Farms; 21—Quality Bardolier C H, M. S. Castley & H. G. Hartter; 22—Emperor BK of West Woodlawn, West Woodlawn Farms; 23—SAF Blackcapmere 11, Meier Angus Farms; 24—Ankonian OB 1313, Ankony Farm & Walsh Bros.; 25—Queens Bardolier A&M, Anne & Mary Patton.

SPRING RIVER FARM

• Home of

RAONA'S BARDOLIER 84th

WONDERFUL SON OF THE "2D"—His offspring—both bulls and heifers sell readily at private treaty.

GREAT OAKS BARDOLEENMERE 16th

OUR NEW GRANDSON OF NOTED EVA'S BANDOLIER LAD

• LILLIAN & NEIL GEIMER

H.W. 112 — 7 miles East of Sturgis — Burr Oak, Mich.

French Broad Farms

ABERDEEN-ANGUS CATTLE

"Home of the Petunias"

BOWLING GREEN, KENTUCKY

If you want to get in Angus Heaven
Buy a son or daughter of our great "97".

BLUE SKY FARM

MR. AND MRS. SAM J. BARR Phone 11F23 KEARNEY, MISSOURI

Happy New Year

To all our good Angus friends who have been so helpful during our first year . . . . .

To all the fine Angus herds that have purchased Blue Sky cattle during the past year . . . .

To all Angus breeders we hope to meet in the coming years . . . . May this be a wonderful New Year for everyone!

★ ★ ★ ★ ★

KINTYRE . . .

FEATURING:

ANKONIAN 32133 — SON OF THE "1032d"
EILEENMERE 1480 — SON OF THE "1100th"

ATTEND:

THE MISSISSIPPI ANGUS FUTURITY
FEBRUARY 4TH-5TH

Something of Quality and Pedigree For Sale At All Times

GLOSTER • MISSISSIPPI

Mr. & Mrs. C. C. "Red" Jackson
Phone: 4831

Colville C. Jackson, Jr.
Phone: 3301

Late Senior Bull Calves, (16 shown): 1—Moles Hill Eileenmere 35-999, Mole's Hill Farm, Dal'balrn Farm & Katidid Farm; 2—Great Oaks Bardoleenmere 50, Great Oaks Stock Farms; 3—Ankonian OB 13, Ankony Farm; 4—Meadowmere 1647, Meadow Lane Farm; 5—HB Eileenmere 78, Keefauver Bros. & Henderson Bros.; 6—Ankonamere E V 3, Echo Valley Stock Farms; 7—Moles Hill Eileenmere 120, Mole's Hill Farm & Rachel Spelden; 8—Bandolier of Orchard Hill 77, Orchard Hill Farms; 9—Prince 36 of Haystack, Haystack Angus Ranch; 10—MF Eileenmere 100, McCormick Farms; 11—K F Eileenmere 202, Lyman Kemmis & Sons; 12—Bardoliermere 41 of A V, Angus Valley Farms; 13—Paignton Bardoliermere, Paignton Farm; 14—Mecom Peer 23, Mecom Angus Ranch; 15—Bann Bar W D F 45, John G. McNitt; 16—TL Eileenmere 996, Loren W. Schlipf.

Senior Champion Bull: Dor Mac Bardoliermere 60, Mole's Hill Farm.

Reserve Senior Champion Bull: Black Premier of DenMor, DenMor Farms & Merkle Patuxent Farms.

Junior Champion Bull: Eileenmere 1616, John J. Tolan & J. Garrett Tolan Farms.

Reserve Junior Champion Bull: Whitneymere 512, C. V. Whitney Farms.

Grand Champion Bull: Dor Mac Bardoliermere 60, Mole's Hill Farm.

Reserve Grand Champion Bull: Black Premier of DenMor, DenMor Farms & Merkle Patuxent Farms.

HEIFERS:

Two Year Old Heifers, (20 shown): 1—Cloverly Blackcap Jennie, El-Jon Farms & Treasure Acres; 2—Ledges Miss Burgess 5, Pennsylvania State University; 3—Whitney Edella 19, C. V. Whitney Farms; 4—Tolans Miss Burgess 3, John J. Tolan & J. Garrett Tolan Farms; 5—Millarden Zara, Millarden Farms; 6—Evermere of Red Gate 3, Red Gate Farm; 7—Ericamere T 12, John J. Tolan & J. Garrett Tolan Farms; 8—Miss Burgess Bard 17, Great Oaks Stock Farms and Warren E. Bowstead & Son; 9—Ohios Enchantress Lady 55, Ohio State University; 10—ROF Miss Barbara 24, Red Oak Farms; 11—Whitney Miss Burgess 60, C. V. Whitney Farms; 12—Swan Point Queen L 5, Swan Point Farm; 13—White Gates Bessie 7, White Gates Farms; 14—Eline 42 of Ida, Gleannloch Farms; 15—Miss Blackcap CLC, Marion Harper, Jr.; 16—Homeplace Everica 22, Home Place Farms; 17—Pernetta F, Herbert Foreman & Sons; 18—Eulima Pride of B K Knoll, Bar-Kes Knoll; 19—Erica Lady H 2, Marvin Hinton; 20—Barbara 432 of Ida, Fred Knop & Sons.

Senior Yearling Heifers, (28 shown): 1—Alimar Jilt 5, Millarden Farms; 2—Miss Pride 34 of C T, C-T Ranch; 3—Witch of Lakewood 5, Heckmeres Highlands; 4—Gammer of Lakewood 14, L. L. O'Bryan; 5—Erianna 7 H F, Hockhockson Farm & White Gates Farms; 6—Ankony Barbara 44, Ankony Farm; 7—T T Ernette, Treasure Acres; 8—White Gates Wencilla, Treasure Acres & White Gates; 9—Staley Enchantress TE 17, Staley Farms;

FOREMAN FARMS

FIRST PRODUCTION SALE

Features the Service of the 1957 Illinois State Fair Jr. Champion bull

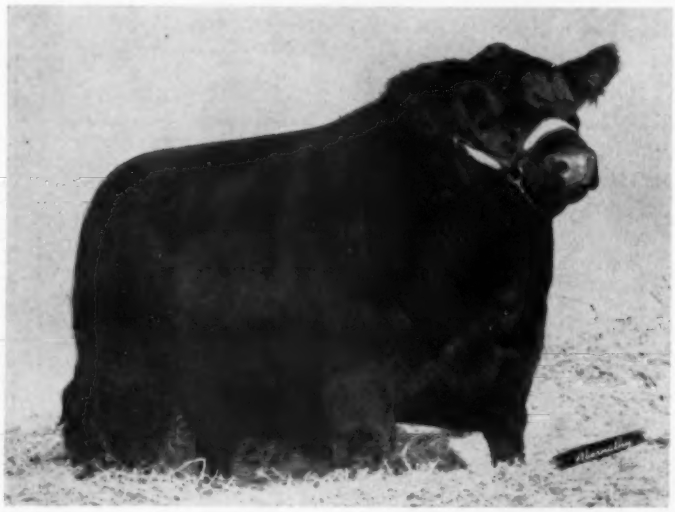

PRINCE 5th of HAYSTACK

Many of the top females in this offering will sell safe in calf to this great young herd sire, and we believe it will be a wise buyer who takes home one or more of the good females selling bred to him.

- **SALE MANAGER: FLOYD DIEVERT**
- **SALE CONSULTANT: AUSTIN MOODY**
- **AUCTIONEER: HAM JAMES**
- **SALE HEADQUARTERS: ST. NICHOLAS HOTEL, DECTAUR, ILLINOIS**

Be sure to attend our pre-sale party the night of February 5th at the St. Nicholas Hotel. Sale will be held in a heated sale pavilion.

10—Meadow Lane Esthonia 1211, Meadow Lane Farm; 11—Karama 7 of K R, Angus Valley Farms; 12—MF Elba Enchantress 2, McCormick Farms; 13—Whitney Blackcap 35, C. V. Whitney Farms; 14—Amandale Eline 9, Marion Harper, Jr. & Angus Valley Farms; 15—Mahrapo Gammer Deltane 2, Mahrapo Farms; 16—Homeplace Pridemere T, Home Place Farms; 17—Enchantress 3 RLS, Gleannloch Farms; 18—Mahrapo Quality Edna Eileen, Mahrapo Farms; 19—MF Erica Glamorous 5, McCormick Farms; 20—Barbara McHenry WG 20, Warner Grove Farms; 21—Erica of West Woodlawn 232, West Woodlawn Farms; 22—Blackcap of Anoka 32, Edwards Bros.; 23—Miss Burgess Rose 18, Meier Angus Farms; 24—Blueblood Lady 12 of Wilton; 25—Angus Acres Erica 3, Carol Ann Merrifield.

Junior Yearling Heifers, (38 shown): 1—Edwinamere Tolan 17, J. Garrett Tolan Farms; 2—Meadow Lane Barbara 632, Old Home Manor and Meadow Lane Farm; 3—Hecketts Blueblood Lady, Heckmeres Highlands; 4—Whitney Eline 10, C. V. Whitney Farms; 5—Ankony Blackcap Jestress 2, Ankony Farm; 6—Meadow Lawn Elba Empress, Meadow Lawn Farm; 7—Windsor Queen of O H, Orchard Hill Farms; 8—Eurotia of Red Gate 14, Red Gate Farm; 9—MF Barbara Beauty, McCormick Farms; 10—Elbamere Lady PS 6, Pennsylvania State University; 11—Blackbird 25 Lee Hill, Lee Hill Farm; 12—Mecoms Envia Erica, Mecom Angus Ranch; 13—MAF Eileen 2, Meier Angus Farms; 14—Whitney Miss Burgess 63, C. V. Whitney Farms; 15—Mecom Juanerica 2, Gleannloch Farms; 16—Ellunamere of Orchard Hill 10, Orchard Hill Farms; 17—A V Anoka Barbara, Angus Valley Farms; 18—Whitney Pride 41, C. V. Whitney Farms; 19—Georgina of Lakewood 10, Model Farms; 20—Elnora of Model, Model Farms; 21—Mahrapo Miss Quality Gammer, Mahrapo Farms and Angus Valley Farms; 22—Elinemere 5, J. Garrett Tolan Farms; 23—Angus Acres Erica 2, Carol Ann Merrifield; 24—Sun Blest Beauty of Hayston, Treasure Acres; 25—Jipsey Molly of Bradley, T. A. Bradley & Sons.

Early Summer Yearling Heifers, (24 shown): 1—Hecketts Barberry 2, Heckmeres Highlands; 2—Juana Heckmere, Heckmeres Highlands; 3—Julia Erica 16 of Wilton, Wilton Farms; 4—Ankony Blackbird 123, Ankony Farm; 5—Ankony Erica 75, Ankony Farm; 6—Eurotia of Red Gate 15, Red Gate Farm; 7—Meadow Lane Georgina, Meadow Lane Farm; 8—White Gates Queen Harrison 6, Treasure Acres; 9—Ericamere T 17, John J. Tolan & J. Garrett Tolan Farms; 10—Queen Bee of Red Gate 11, Red Gate Farm; 11—Hecketts Blackwood Lady 11, Heckmers Highlands; 12—MAF Miss Elleenmere, Meier Angus Farms; 13—Pride of Lakewood 10, Model Farms; 14—Paulinemere T 6, John J. Tolan & J. Garrett Tolan Farms; 15—Millarden Blackbird 104, Millarden Farms; 16—O Lady Georgiana, Ohio State Uni-

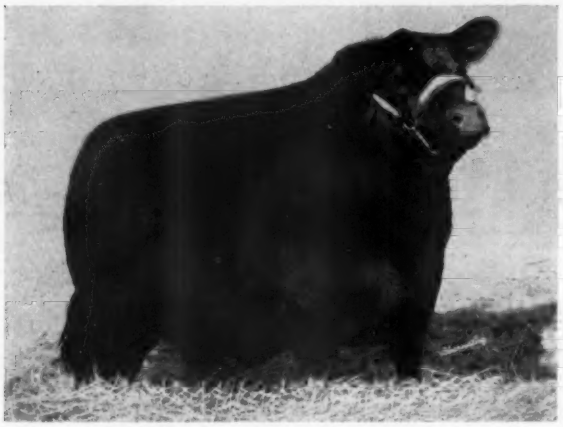

FOREMAN'S LADY PRIDE 2d

Our Senior Yearling show heifer and a top contender at all of the leading shows during the 1957 season. A typical daughter of Prince of Shadow Isle 84th carrying the service of Prince 5th of Haystack.

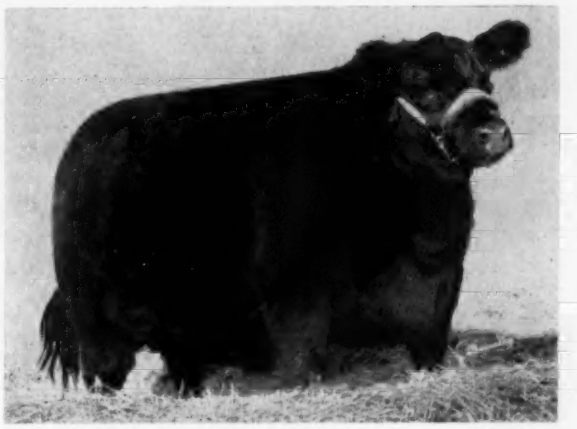

PERNETTA F.

Our 2 year old show heifer and a great foundation female. Be sure and see this top daughter of Prince of Shadow Isle 84th at our sale. To add to her value, she carries the service of Prince 5th of Haystack.

THURS., FEBRUARY 6

AT THE FARM NEAR HAMMOND, ILLINOIS

SELLING 12 BULLS: Big, rugged coming 2-year-old bulls ready for heavy service and they include 11 sons of Prince of Shadow Isle 84th, the 1952 champion bull at the All-American Futurity and one grandson of Homeplace Eileenmere 999-35th.

20 HEIFERS: 16 bred and 4 open. The bred heifers carry the service of Prince 5th of Haystack, Junior Champion bull at the 1957 Illinois State Fair and undefeated Summer yearling bull for the 1957 fall season, including the American Royal at Kansas City.

23 COWS: A really outstanding group of young cows that are big, rugged with plenty of body, bone and scale. Not the pony type. Many of these cows have calves at side and will be selling rebred — offering a 3-in-1 combination to the buyer.

HERBERT FOREMAN & SONS

Farm located 1 mile East and ½ mile South of Hammond, Illinois

"MICHIGAN OF COURSE"

Proven herd builders— Bardoliers

Subscribe to

LIVESTOCK MAGAZINE

For an up-to-date account of what's going on in Dixie. Write for free sample copy. Livestock Magazine, P. O. Box 4245-A, Memphis 1, Tenn.

ESCHER NECK CHAINS

Large Numbers, 1 in. High — Hard Brass Plated Steel Chains—Last Lifetime — Easy Fitted Spring Steel Fastener—A Type for Every Animal.

Mfg. by

Bacon Hardware

Harlan, Iowa

Write for Circular

HERD SIRES

Calf Manna FED

ANKONIAN 32124
CAROLAND BANDOLIER 30th, a top son of Eva's Bandolier Lad.

Families:

Mulben Pride
Edella
Garline Beauty
Blackbird
Erica
Mina
Ballindalloch K Pride
Kinochtry Annie
Elsa Trojan Erica
Enchantress Trojan Erica
Miss Burgess
Blackcap Bessie
Ada Miss Wicks
and others

Boxwood Farm

MOCKSVILLE, NORTH CAROLINA
Mrs. Margaret C. Woodson, Owner
T. R. Burten, Manager

Unbelievable But True

A Low-Price, Efficient Chute Gate

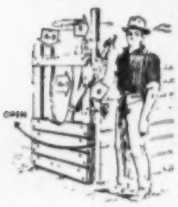

The KENT-ucky
Only
$2495

F.o.b. Lexington
230 lbs.
Pat. Applied for

One Man ★ Self-Locking ★ Automatic

RUGGED CONSTRUCTION—Constructed out of three thicknesses of 2-inch seasoned creosoted oak bolted together (no nails). The hinges are strong enough to withstand the punishment of any unruly bull.

SWINGS OPEN AT FRONT—After treating an animal the Head Gate swings completely open so animal can quickly leave chute without prodding. No latch furnished. Use chain.

BREEDERS SUPPLY & EQUIPMENT CO.

P. O. Box 1360 Tel. 2-8009 Lexington, Ky.
Write for Our GENERAL CATALOG 578

Taking the wheel of the new Case-O-Matic 800 tractor at the Phoenix proving grounds is Marc B. Rojtman, Executive Vice-President of the J. I. Case Company. This is one model of the most complete line of tractors manufactured by any one company today.

versity; 17—Greenwoods Miss Burgess, Old Home Manor; 18—Jilt W of Great Oaks, Great Oaks Stock Farms; 19—Queen of Red Top 2, Treasure Acres; 20—Blueblood Lady E of Ida 2, Treasure Acres & John Emerson; 21—Angus Valley Witch 7, Angus Valley Farms; 22—Tolan Missie of O H 2, Orchard Hill Farms; 23—Treasure Acres Erica, Treasure Acres; 24—Bardolier of South Prairie, Lavern Schwien.

Late Summer Yearling Heifers, (22 shown): 1—Blackcap 97 of Hill Crest, J. H. Quisenberry & Sons; 2—Crossways Erianna, Heckmeres Highlands; 3—Paulinemere T 7, John J. Tolan & J. Garrett Tolan Farms; 4—Hecketts Miss Miniver 2, Heckmeres Highlands; 5—Hecketts T Evergreenmere, Heckmeres Highlands; 6—Ohios Enchantress Lady 56, Ohio State University; 7—A V Barbara Rose 16, Angus Valley Farms; 8—Banners Elba Graystones, Graystones Company; 9—Elaine WG 52, Warner Grove Farms; 10—Manor McHenry Barbara, Old Home Manor; 11—Whitney Mignonne 10, C. V. Whitney Farms; 12—Blackcap of Red Top 16, Treasure Acres; 13—Elluna H F 2, Hockhockson Farm; 14—Blackbird WG 42, Warner Grove Farms; 15—Blue Sky K Erica, Home Place Farms & Blue Sky Farms; 16—Millarden Jilt, Millarden Farms; 17—Envy Not 2 of Kent, Kent Hollow Farms; 18—Entelopemere 3, Equen Plantation; 19—Echo Valley Erianna, Echo Valley Stock Farms; 20—CRE Georgina, Herbert Foreman & Sons; 21—Edwina Princess FAF, Fullers Angus Farms; 22—Jestress of Echo Valley, Echo Valley Stock Farms.

Early Senior Heifer Calves, (22 shown): 1—Ankony Barbara 58, Ankony Farm; 2—Elvamere, John J. Tolan & J. Garrett Tolan Farms; 3—Sugar Loaf Blackbird 691, Marion Harper, Jr.; 4—Ankony Gammer 9, Ankony Farm; 5—Dor Macs Juan 13, J. C. McLean; 6—Blackbird 123 of Paignton, Paignton Farm; 7—Erica Lady H 4, Marvin Hinton; 8—Whitney Miss Burgess 64, C. V. Whitney Farms; 9—Hecketts Juana, Heckmeres Highlands; 10—Blueblood Miss Heckett 2, Heckmeres Highlands; 11—Swan Point Mignonne 7, Swan Point Farm & Cold Saturday Farm; 12—Staley Ellora, Staley Farms; 13—Whitney Blackcap 40, C. V. Whitney Farms; 14—Ankony Erica 70, Ankony Farm; 15—Homeplace Elinerica 16, Home Place Farms; 16—Erica 135 of Hill Crest, J. H. Quisenberry & Sons; 17—Hockhocksons Eline 7, Hockhockson Farm; 18—Ellen of Red Top, Treasure Acres; 19—Miss Burgess 10, Herbert Foreman & Sons; 20—Blueblood Lady 455th of Ida, Johnson Bros.; 21—Creswell Quality Blackcap, Creswell Farm; 22—Lady Pride F 3, Herbert Foreman & Sons.

Late Senior Heifer Calves, (17 shown): 1—Miss Burgess of Windover, Great Oaks Stock Farms & Frederick B. Lutz; 2—Ankony Duchess 6, Ankony Farm; 3—Ankony Blackcap 88, Ankony Farm; 4—Effie of West Woodlawn 156, West Woodlawn Farms; 5—Juana Erica of Red Gate 29, Red Gate Farm; 6—Meadow Lane Eurotia 532, Meadow Lane Farm; 7—KB Maid of Bummer 5, Keefauver Bros.; 8—Moles Hill Enzora 124, Mole's Hill Farm; 9—Mecoms Blackcap Bessie 4, Mecom Angus Ranch; 10—Dor Macs Bessie 5, J. C. McLean; 11—Royal Lady HF 2, Hockhockson Farm; 12—Ankony Evergreen Erica 14, Ankony Farm; 13—Dor Macs Birdie 10, J. C. McLean; 14—Mecoms Lady Karama, Mecom Angus Ranch; 15—Meadow Lane Missie 1251, Meadow Lane Farms; 16—Bangle C H of Hayston M. S. Castle & H. G. Hartter; 17—H A Elbamere, Hullinger Acres.

Senior Champion Female: Alimar Jilt 5, Millarden Farms.

Reserve Senior Champion Female: Cloverly Blackcap Jennie, El-Jon Farms & Treasure Acres.

Junior Champion Female: Edwinamere Tolan 17, J. Garrett Tolan Farms.

Reserve Junior Champion Female: Meadow Lane Barbara 632, Old Home Manor & Meadow Lane Farm.

Grand Champion Female: Alimar Jilt 5, Millarden Farms.

Reserve Grand Champion Female: Edwinamere Tolan 17, J. Garrett Tolan Farms.

Get of Sire, (10 shown): 1—Eileenmere 1100, J. Garrett Tolan Farms; 2—O. Bardoliermere, Ankony Farm; 3—Ankonian 3216, Meadow Lane Farm; 4—Eileenmere of Woodbarr, Millarden Farms; 5—Whitneymere, C. V. Whitney Farms; 6—Prince of Rowley, Red Gate Farm; 7—Dor Macs Bardoliermere 10, Heckmeres Highlands; 8—Black Peer 182 of AV, Mecom Angus Ranch; 9—Great Oaks Bardoleenmere 17, Great Oaks Stock Farms; 10—Homeplace Eileenmere 375, Home Place Farms.

Junior Get of Sire, (8 shown): 1—Eileenmere 1100, J. Garrett Tolan Farms; 2—Ankonian 3575, Ankony Farm; 3—Bardoliermere 2, J. C. McLean; 4—Homeplace Eileenmere 999-35th, Mole's Hill Farm; 5—Dor Macs Bardoliermere 10, Heckmeres Highlands; 6—Homeplace Eileenmere 375, Staley Farms; 7—Ankonian 3575, Ankony Farm; 8—Black Peer 182 of AV, Mecom Angus Ranch.

Best Ten Head: J. Garrett Tolan Farms.

H & L Hockhockson 5th Annual Production Sale

Eatontown, New Jersey, Sept. 7th

SUMMARY:

63 Lots (Cows) 874,675.00, average **$1185.31**
Top 10 Head 36,750.00, average **3675.00**
Top Cow—Luxury H F 2372918; calved November 2, 1956; sire, Prince of Hockhockson; dam, Imp. Luxury 12 of Clashfarquhar; consigned by Hockhockson Farm, Eatontown, New Jersey; purchased by Heckmeres Highlands, Valencia, Pennsylvania **8550.00**
Second Top Cow—H & L Cherry Blossom 2 2336535; calved July 22, 1956; sire, Prince Sunbeam 706; dam, Cherry Blossom 6 of Sun Lake; consigned by H & L Farms, Marlboro, New Jersey; purchased by Douglas Marshall, Houston, Texas **4150.00**

SALE REPORT
(Includes lots which sold for $1000.00 or more)

COWS:

Erianna 7 H F 2263466; (Hockhockson Farm); calved 11-21-55; sire, Prince of Hockhockson; White Gates Farm, Flanders, New Jersey 4000.00
Hockhocksons Georgina 5 2317396; (Hockhockson Farm); calved 1-4-56; sire, Prince Sunbeam 453; F. W. Roebling, III, Lambertville, N. J. 1050.00
Fannie Bess H F 3 2263479; (Hockhockson Farm); calved 11-16-55; sire, O. Bardoliermere; Angus Valley Farms, Tulsa, Oklahoma 3650.00
Aclurya H F 3 2366648; (Hockhockson Farm); calved 5-2-56; sire, Prince of Hockhockson; Don Head Farm, Richmond Hill, Ontario 2100.00
White Gates Miss Gammer 5 2353360; (Hockhockson Farm); calved 6-23-56; sire, O Bardoliermere 53, Douglas Marshall, Trumbull, Texas 1000.00
Juana Erica 4 H F 2372930; (Hockhockson Farm); calved 8-1-56; sire, Prince of Red Gate 64; Hamilton Oaks, Kankakee, Illinois 1200.00
Chimera H F 2 2372911; (Hockhockson Farm); calved 8-6-56; sire, Prince Sunbeam 453d; McKenzie Angus Farms, Colbert, Georgia 1000.00
Pauline H F 2372929; (Hockhockson Farm); calved 8-9-56; sire, Dor Macs Bardoliermere 10; Byars & Allan, Gettysburg, Pennsylvania 1950.00
Royal Lady H F 2 2390250; (Hockhockson Farm); calved 11-7-56; sire, Prince of Hockhockson; Seek-No-Further, Aldie, Virginia 1250.00
Chimera H F 3 2372928; (Hockhockson Farm); calved 11-11-56; sire, Imp. Keel of Little Dean; McKenzie Angus Farms, Colbert, Georgia 1700.00
Gallaghers Witchcraft 2282684; (Hideaway Farm); calved 1-15-56; sire, Prince Sunbeam 942; Mahrapo & White Gates, Mahwah & Flanders, New Jersey 1600.00
H & L Blackcap Bessie 12 2336553; (H & L Farms); calved 1-15-56; sire,

Proven Sire For Sale!

Homeplace Eileenmere 375th 1547441 — Homeplace Eileenmere 999-35th; Homeplace Blackcap 30th
Eileenmere M. 23d 2043886
Sun Blest Empress 1670583 — Homeplace Eileenmere 210th; Whitney Blackcap Empress 50th

A son of "Mr. Angus, himself" out of a daughter of the famous Whitney Farms' Homeplace Eileenmere 210th. His calves may be seen at the Farm.

JOHN G. PAHLMAN

Route 1, Murrayville, Illinois • **Phone 2030 Murrayville, Illinois**

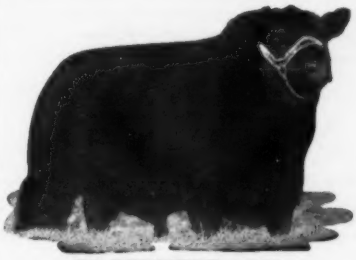

EILEENMERE 1032d

The Home of
Ankonianmere 1032d McCartt
"His every calf of Merit"

Our great son of Eileenmere 1032d. He is proving to be one of the best breeding sons of the 1949 International Champion.

•

McCARTT FARMS
P. O. Box 6
J. H. McCartt **Wartburg, Tennessee**

O. BARDOLIERMERE 60

It will pay you to wait until '58 and buy his Service and Get in our O. Bardoliermere 60 sale

APRIL 19, 1958

Caylor and Caylor Angus Farm

DR. AND MRS. L. G. CAYLOR, OWNER AND MANAGER **KNOXVILLE, TENNESSEE**

Announcing . . .

ROBERT BARGER

. . . as our manager

together . . . we look forward to your friendships and visits.
now . . . and in the years to come.

THISTLEMERE FARMS

holly, michigan

DEXTER HORTON
12291 FAGAN ROAD, HOLLY, MICHIGAN
MELROSE 4-6622

Black Peer 182 of AV; Empire Stock Farm, Syracuse, New York 1000.00

Sun Blest Beauty of Hayston; (H & L Farms); calved 3-24-56; sire, Elban Bardolier 3d; Treasure Acres, Blairsburg, Iowa 4000.00

H & L Witchcraft 23 2336538; (H & L Farms); calved 5-15-56; sire, Prince Sunbeam 706; F. W. Roebling, III, Lambertville, New Jersey 3200.00

B & H Blackcap Bessie 2433471; (Hideaway Farm & H & L Farms); calved 9-9-56; sire, Great Oaks Bardoleenmere; Treasure Acres, Blairsburg, Ia. 2200.00

H & L Evermere 2433462; (H & L Farms); calved 1-11-57; sire, Prince Sunbeam 706; Larkin Bailey, Tulsa, Oklahoma 2100.00

C & W Barbarosa 2442216; (Hockhockson Farm & H & L Farms); calved 1-3-57; sire, Prince Sunbeam; J. W. Roebling, Harbourton, New Jersey 2500.00

Ruth of Bradley 4 2215312; (Harbourton Stock Farms); calved 7-4-55; sire, Bradolier 80th; Allenhurst Farms, Lexington, Kentucky 1450.00

Alimar Chimera 2225097; (Harbourton Stock Farms); calved 11-5-55; sire, Alimere 19; Allenhurst Farm, Lexington, Kentucky 2400.00

Le Baron Farm's Dispersion
Warrenton, Virginia, Sept. 9-10th

SUMMARY:

277 Lots	**878,845.00, average**	**$ 284.63**
11 Bulls	**10,110.00, average**	**919.00**
2 Bull Calves	**270.00, average**	**135.00**
264 Females	**68,505.00, average**	**259.48**
Top 10 Head	**15,550.00, average**	**1555.00**

Top Bull—Eileenmere 4 of Le Baron 1837572; calved August 3, 1953; sire, Eileenmere 1029th; dam, Witham Georgina 4th; purchased by Belted Fields, Haymarket, Virginia 3500.00

Top Cow—(Tie), Ectessa 11 of Le Baron 1674207; calved June 28, 1952; sire, Le Baron Epponian; dam, Ectessa of Le Baron; purchased by Alum Bank Farm, Craig Springs, Virginia 2000.00

Top Cow—(Tie), Barbara 8th of Le Baron 1091799; calved May 4, 1948; sire, Le Baron Epponian; dam, Barbara 3d of Le Baron; purchased by Gilnockie Farms, Haywood, Virginia 2000.00

SALE REPORT
(Includes lots which sold for $500.00 or more)

BULLS:

Shadow Isle Prince Eric 31 1552503; calved 1-9-52; sire, Prince Eric of Sunbeam; Zeuswyn, Culpeper, Va. 1825.00

Modelmere of Le Baron 2239079; calved 4-6-55; sire, Le Baron Epponian; M. A. Taylor, Horner, West Virginia 700.00

Prince Peer of Le Baron 2377271; calved 12-16-55; sire, Prince Peer 15 RLS; Hengen Farms, Gainesville, Va. 500.00

Prince Blackcap of Le Baron 2009834; calved 4-12-54; sire, Prince Oldfield of Ferndale; Hat Bar Ranch, Gunnison, Colorado 925.00

Epponian 122 of Le Baron 2222056; calved 4-2-55; sire, Epponian 4th of Le Baron; P. V. Stripling, Metter, Georgia 1000.00

COWS:

Blackbird 5th of Le Baron 1167980; calved 1-6-49; sire, Epponian 6th of Broadview; Creswell Farm, Forest, Virginia 500.00

Miss Epponian of Le Baron 993830; calved 5-3-46; sire, Epponian 6th of Broadview; Dr. Max O. Oates, Martinsburg, West Virginia 500.00

Barbara 53 of Le Baron 2051409; calved 1-16-55; sire, Epponian 40th of Le Baron; C. Whitney Grove, Forest, Va. 500.00

Ballerina Queen of Le Baron 1012735; calved 3-14-47; sire, Epponian 6th of Broadview; Dr. Max O. Oates, Martinsburg, West Virginia 750.00

Queen 20 of Le Baron 2206381; calved 11-4-55; sire, Princemere of Le Baron; J. Futrelle, Aldie, Virginia 500.00

Evergreen Erica 5 of Le Baron 1944432; calved 7-7-54; sire, Shadow Isle Prince Eric 31; Old Elkton Farm, Forest, Virginia 500.00

Blackcap 8 of Le Baron 1919162; calved 4-5-54; sire, Epponian 16th of Le Baron, Ulmstead Point Farm, St. Leonards, Maryland 500.00

Genevette 18 of Le Baron 2099518; calved 4-19-55; sire, Shadow Isle Prince Eric 31; Gilnockie Farms, Haywood, Virginia 1000.00

Jilt 18 of Le Baron 2387835; calved 11-21-56; sire, Eileenmere 4 of Le Baron; Kent Hollow Farm, New Preston, Connecticut 500.00

Georgina of Le Baron 1013143; calved 5-9-47; sire, Epponian 6th of Broadview; Empire State Farm, Syracuse, New York 525.00

Witham Georgina 4th 1419967; calved 2-2-51; sire, Blackcap Pardolier; Creswell Farm, Forest, Virginia 800.00

Blackcap Bessie 4 of Le Baron 2342453; calved 7-16-56; sire, Dor Macs Bardoliermere 10; Heckmeres Highlands, Valencia, Pennsylvania 1500.00

Ess Kay Blackcap Bessie 2d 1313921; calved 7-27-50; sire, Prince Sunbeam 324th; James P. Kem, The Plains,

THANKS

To the buyers, bidders and visitors who made our First Performance Tested Bull Sale a success.

We are making plans now for our 1958 sale. Featured will be bulls from Essar's cow herd by our herd bull battery:

• MARSHALL of FAULKTON • PET'S ELBAR of SHADY LANE • PRINCE SUNBEAM 971 • HYLAND MARSHALL 7

The 1958 sale offering will emphasize

QUALITY + **PERFORMANCE** + **FERTILITY**

Only the top — **Including calving wts., weaning wts. and 140 day gain test results.** — **Tested Serviceable Age**

TOM SLICK owner — **LES LJUNGDAHL** manager — **WAYMAN ASHLEY** herdsman — **JIMMIE WARNKE** breeding herd

Essar Ranch, San Antonio, Texas

Virginia 600.00

Blackcap Bessie 3 of Le Baron 2165124; calved 3-18-55; sire, Prince Eric Elko Bell 6th; Dr. Max O. Oates, Martinsburg, West Virginia..... 500.00

Miss Wix of Le Baron 2165123; calved 9-9-55; sire, Ankonian 3547; Brays Island Plantation, Yemassee, S. C..... 1000.00

Gammer 2 of Le Baron 2101391; calved 5-27-55; sire, Epponian 40th of Le Baron; Little River Farm, Aldie, Va... 550.00

Pride Lass of Shadow Isle 1156983; calved 3-19-49; sire, Envious Blackcap B. 6th; Gilnockie Farms, Haywood, Virginia 650.00

Elysian Farms Sale

Haymarket, Virginia, September 11th

SUMMARY:

31 Lots 62,000.00, average..... $2000.00

Top 10 Head 43,750.00, average..... 4375.00

Top Cow—Evermere 2d of Shadow Isle 1156968; calved September 3, 1948; sire, Prince Barbarian of Sunbeam; dam, R. L. S. Evermere; purchased by Elk Hill Farm, Forest, Virginia..... 7500.00

Second Top Cow—Erianna B. 17th 1039839; calved November 24, 1947; sire, Raona's Bardolier 3d; dam, Erianna B. 2d; purchased by Stanford Farms, Donelson, Tennessee..... 7300.00

SALE REPORT

(Includes lots which sold for $500.00 or more)

COWS:

Angus Valley Fannie Bess 2d 1217214; calved 9-28-49; sire, Black Peer 28th of Angus Valley; Stanford Farms, Donelson, Tennessee..... 4500.00

Mahrapo Bardolier's Edna 1290668; calved 5-11-49; sire, Bardolier of Anoka; Gleannloch, Houston, Texas.... 6000.00

Elysian Edna Eileen R 606 2467004; calved 1-24-57; sire, Prince of Red Gate 99; Alum Bank Farms, Craig Springs, Virginia..... 4800.00

Ellunamere 18th 1136525; calved 10-1-48; sire, Eileenmere 500th; Gulfstream Farm, Ft. Lauderdale, Florida.. 2500.00

Elysian Ellunamere R 218 2467001; calved 3-21-57; sire, Prince of Red Gate 99; Seek-No-Further Farm, Aldie, Virginia 900.00

Cherry Blossom of KR 12 2185697; calved 6-30-55; sire, Bardolier 214 of Kentridge; Alum Bank Farm, Craig Springs, Virginia..... 4450.00

Chimera H F 2263463; calved 9-22-55; sire, Prince of Hockhockson; Stanford Farms, Donelson, Tennessee..... 2400.00

Ess Kay Barbarosa 2068151; calved 2-3-55; sire, Runacres Master Prince; Stanford Farms, Donelson, Tennessee.. 1800.00

Elysian Barbarosa 109 2467005; calved 2-11-57; sire, Runacresmere 1918; Sherwood, Charlottesville, Virginia..... 1500.00

Gammer Elgon T. 1126316; calved 6-18-48; sire, Prince Elgon; Elk Hill Farm, Forest, Virginia..... 1850.00

Elysian Gammer 375 1821385; calved 5-19-53; sire, R. L. S. Black Prince 14th; Chinqua-Penn Plantation, Reidsville, North Carolina..... 1300.00

Blackcap Bessie 10th of G. O. 1368510; calved 7-2-50; sire, Great Oaks Blackmar 8th; Stanford Farms, Donelson, Tennessee 850.00

Gallaghers Blackcap Bessie 7 2008295; calved 10-18-54; sire, R. L. S. Black Prince 14th; Stanford Farms, Donelson, Tennessee..... 1050.00

Miss Burgess of A Bar A 3d 1174321;

HERD SIRES

MOLE'S HILL EILEENMERE 141st

Sired by the twice International Reserve Grand Champion bull, Homeplace Eileenmere 999-35th out of a daughter of Glencarnock Eric of Cremona.

HOMEPLACE EILEENMERE 707th

1956 All American Futurity Supreme Champion bull. Sired by Homeplace Eileenmere 375th out of a daughter of "487th".

Forest Hills Farms

Mt. Victory, Ohio

NEW YEAR'S GREETINGS

TO

ALL OUR ANGUS FRIENDS

Roell Angus

Office
P. O. Box 4573
Jackson, Miss.

Farm Located
7 Miles East of
Madison, Miss.

Calf Manna FED

HARRY ROELL, Owner

ALLEN BIGGERS, Herdsman

SUNFLOWER FARMS' SALE

ST. LOUIS, OKLAHOMA • JANUARY 25th

The cattle selling are sired by, and bred to the following bulls:

GLOBE HILL EILEENMERE 3510
Sired by Homeplace Eileenmere 999-35th.

WRS BANDOLIER
Sired by Bandolier 44th of Wilton.

EVER PRINCE of SUNFLOWER
Sired by Everbest Prince.

WHITE GATES BLACK BARDOLIER 11th
Sired by Black Bardolier of White Gates 3d.

65

TOTAL LOTS

- **20 BULLS (ALL SERVICEABLE AGE)**
- **7 BRED COWS**
- **5 BRED HEIFERS**
- **33 OPEN HEIFERS**

Families represented: Tolan Pauline, Gammer, Ballindalloch Georgina, Jilt, Eulimas, Elbas, Ericas, Blackcap Empress and other standard families.

Sunflower Farms

CATALOGS SENT ON REQUEST ONLY!

MR. & MRS. BOB SWARTZ
ST. LOUIS, OKLAHOMA

MR. & MRS. KEITH SWARTZ
EVEREST, KANSAS

MICHIGAN "OF COURSE"

Favorites of the Show and Sale ring—Bardoliers

Hoppler Bros.

22 Miles N. Springfield on St. Rt. 29
GREENVIEW, ILLINOIS

Bulls in Service:
EILEENMERE 1123, son of "500th"
EILEENMERE 1180, son of "1050th" full brother to Eileenmere 1201
EILEENMERE 1443, son of "1050th"
EILEENMERE H. 242, son of "1180th"
EILEENMERE 1101CC, son of "1100th"

Bulls and heifers of the most popular families for sale.

Visit us and inspect the many good prospects coming on.

KENT-ucky CATTLE OILER

A REALLY GOOD LOW-PRICED OILER

Patent Applied for

Do not confuse this back rubber with home-made barbed wire outfits. It is factory made with 20 thicknesses burlap tightly and securely banded on steel cable with non-slip attachment—9 feet long.

NOW ONLY $8.95
(In Lots of 5)

Cattle Oilers, single lots, $9.95. Globe Liquid Grub Killer, pints $2.55, gallons $15.00. F.o.b. Lexington.

One gallon Globe Grub Killer mixes with 20 gals. fuel oil or diesel oil for control of lice and grubs.

SPECIAL PREPAID PRICES
Two for $21.00 freight paid; 3 for $29.85 freight paid; 5 or more $8.95 each freight paid. Grub Killer at above prices shipped prepaid with any prepaid oiler shipment.

BREEDERS SUPPLY & EQUIP. CO.
P. O. Box 1360 Tel. 2-8099 Lexington, Ky.
Write for Our GENERAL CATALOG 578

calved 5-7-49; sire, Blackbird Bardolier G. R. 3d; Stanford Farms, Donelson, Tennessee 575.00

Bethel Georgina 5th 1163279; calved 1-22-49; sire, Bethel Bandolier; Stanford Farms, Donelson, Tennessee 1600.00

Bethel Georgina 4th 1073197; calved 2-17-48; sire, Bethel Bandolier; Little River Farm, Aldie, Virginia 575.00

Anoka Barbara C S 9 1541169; calved 1-7-52; sire, Prince Burgess C. S.; Elk Hill Farm, Forest, Virginia 1000.00

Barbara M of Kinghaven 6 -138820-2403534; calved 9-4-54; sire, Eileenmere of Don Head 2d; Sherwood, Charlottesville, Virginia 2100.00

Barbara Rose of Don Head 7 -149748-2403533; calved 5-24-55; sire, Eileenmere of Don Head 2d; Cold Saturday Farm, Finksburg, Maryland 2200.00

Kinloch Blackcap Lady 2046749; calved 9-7-54; sire, Black Knight 98 of AV; Stanford Farms, Donelson, Tennessee 525.00

Juana Erica of Elysian 1180441; calved 5-22-49; sire, Black Woodlawn 11th; Stanford Farms, Donelson, Tennessee 600.00

Lady Empress 3d 2069463; calved 3-3-55; sire, Shadow Isle Prince 22; Ravenswood Farm, Hermitage, Tenn. 625.00

Blackbird 5th of Waverly 2156646; calved 7-19-55; sire, Shadow Isle Prince 11th; Moss Neck Manor, Inc., Fredericksburg, Virginia 400.00

Broomley Blackcap 2215304; calved 7-1-55; sire, Prince Bardolier 34th; Sherwood, Charlottesville, Virginia 500.00

Elysian Ellunamere R 708 2467002; calved 3-25-57; sire, Prince of Red Gate 99; Cold Saturday Farm, Finksburg, Maryland 1000.00

Elysian Ellunamere 208 H 1821384; calved 5-3-53; sire, R. L. S. Black Prince 14th; Stanford Farms, Donelson, Tennessee 800.00

Doddie Lea Farm Aberdeen-Angus Foundation Sale

Mishawaka, Indiana, September 10th

SUMMARY:

42 Lots	$12,975.00, average	$ 308.92
Top 10 Head	3,775.00, average	377.50

Top Cow—Eulimamere of R & D 1553-074; calved December 12, 1951; sire, Blackbird Winmere; dam, Blackman's Eulima 3; purchased by Four Feathers Angus Farm, Baroda, Michigan 400.00

Second Top Cow—Enid 4th of Edgewood 854723; calved May 20, 1945; sire, Briar of St. Albana; dam, Enid M.; purchased by Floyd Sommer, Eau Claire, Michigan 395.00

Second Top Cow (Tie)—Eulima of Doddie Lea 2 2166040; calved May 14, 1955; sire, Eileenmere 1037th; dam, Eulimamere of R & D; purchased by John Bockus & Son, Middlebury, Ind. 395.00

SALE REPORT
(Includes lots which sold for $325.00 or more)

COWS:

Evero's Black Barbara 954878; calved 7-5-46; sire, Evero's Black Bell's Lad; Orval & Mabel Kalb & Son, Middlebury, Indiana 335.00

Enid M. of Edgewood 791062; calved 6-20-44; sire, Briar of St. Albans; Floyd Sommer, Eau Claire, Michigan 340.00

P Blackcap Babble 1596495; calved 4-23-52; sire, Bell Boy Playman O. P.; Everett E. Doud, Culver, Indiana 340.00

Q. M. Elmore Phebie 1113918; calved 2-11-48; sire, Blackcap Elmose B. Lad; Melvin T. Eash, Howe, Indiana 325.00

Doddie Lea Queen 1927999; calved 12-11-53; sire, Eileenmere 1037th; Russell Kistner, Elkhart, Indiana 365.00

Q. M. Konta 1020157; calved 9-17-47; sire, Ellad; Melvin T. Eash, Howe, Indiana 380.00

Doddie Lea Eileen 1928001; calved 5-25-54; sire, Eileenmere 1037th; Carl Duncan & Son, Milford, Indiana 325.00

Blackcap Capellary A. A. 4th 1449722; calved 2-11-57; sire, Viewlawn Blackcap 281st; Carl Duncan & Son, Milford, Indiana 330.00

Joan Blackcap 1773811; calved 2-12-53; sire, Everglow 2d; Orval & Mabel Kalb & Son, Middlebury, Indiana 375.00

Blackcap Lass of Doddie Lea 2151339; calved 3-26-55; sire, Eileenmere 1037th; Four Feathers Angus Farm, Baroda, Michigan 350.00

MacKinnon's Blackcap Bess 1125784; calved 8-28-48; sire, Pride of Crestholm A.; Russell Kistner, Elkhart, Indiana 360.00

MacKinnon's Bonnie Blackcap 1221336; calved 4-10-48; sire, Pride of Crestholm A.; Irene Doud, Culver, Indiana 370.00

D L Blackcap Eileenmere 1928000; calved 5-28-54; sire, Eileenmere 1037th; Four Feathers Angus Farm, Baroda, Michigan 385.00

Margy Blackcap 1663873; calved 5-28-52; sire, Everglow 2d; Everett E. Doud, Culver, Indiana 330.00

Good Earth Stock Farm Annual Production Sale

New Florence, Missouri, Sept. 12th

SUMMARY:

51 Lots	$42,720.00, average	$ 837.64
3 Bulls	1,625.00, average	541.66
48 Cows	41,095.00, average	856.14
Top 10 Head	21,800.00, average	2180.00

Top Bull—Good Earth 35 2207515; calved November 15, 1955; sire, Good Earth 500; dam, Blackcap Tolan 179th; purchased by Wilson Weaver, Columbia, Missouri 625.00

Top Cow—Evergreenmere 21st 1047515; calved August 2, 1947; sire, Eva's Bandolier Lad; dam, Evergreen Lady T. 10th; purchased by Gulfstream Farm, Ft. Lauderdale, Florida 5000.00

SALE REPORT
(Includes lots which sold for $500.00 or more)

BULLS:

Good Earth 34 2207524; calved 11-9-55; sire, Good Earth 500; Cheonda Farm, Paynesville, Missouri 500.00

Good Earth 17 2205892; calved 9-17-55; sire, Good Earth 328; Harris & Sitton, Annada, Missouri 500.00

COWS:

Chimera 465 of SAF 1815719; calved 9-10-53; sire, Prince 105th of T. T.; Wells Farm, Creve Coeur, Missouri 2300.00

Chimera 105 of W B 1884567; calved 9-19-53; sire, Prince 105th of Hot Springs; Wright Angus Farm, Andrews, Indiana 2650.00

Hideaway Barbarosa 12 2143107; calved 1-24-55; sire, Black Peer 83d of Angus Valley; Model Farm, Mundelein, Illinois 1000.00

Bridge Maid of Rannagulzion (152111); calved 1-23-50; sire, Strathkinness Esmero; Hockhockson Farm, Eatontown, New Jersey 3000.00

Chimera of Good Earth 12 2395646; calved 12-6-56; sire, Prince 105 HR;

Cox & Yoakum, Hockley, Texas 900.00

Good Earth Barbarosa 2395640; calved 8-4-56; sire, Good Earth 500; Gulfstream Farm, Ft. Lauderdale, Florida.. 650.00

Good Earth Evergreen Lady T 10 2395-635; calved 8-28-56; sire, Good Earth 157; Shady Acres Farm, Powell, Neb... 900.00

Good Earth Karama 2395643; calved 11-13-56; sire, Good Earth 500; Shady Acres Farm, Powell, Nebraska 1000.00

Good Earth Pridemere T 2395637; calved 9-20-56; sire, Good Earth 157; Domargi Farm, Marlboro, New Jersey.. 700.00

Barbara Rose Good Earth 2395647; calved 6-29-56; sire, Prince Peer 15 RLS; Hill Angus Farm, Sikeston, Missouri.... 650.00

Chimera of Good Earth 14 2460520; calved 11-21-56; sire, Prince Eric Good Earth 31st; Shady Acres Farm, Powell, Nebraska 1150.00

Evergreen Lady T of G E 7 2289708; calved 3-10-56; sire, Prince Eric Good Earth 63; Shady Acres Farm, Powell, Nebraska 1200.00

Good Earth Bisque Main 2289700; calved 6-11-56; sire, Prince Eric Good Earth 45; Creswell Farm, Forest, Va.. 3000.00

Gammer Good Earth 14 2395621; calved 12-6-56; sire, Prince Eric Good Earth 31st; Hill Angus Farm, Sikeston, Mo... 750.00

Gweneth of Good Earth 11 2395620; calved 11-28-56; sire, Prince Eric Good Earth 31st; Hill Angus Farm, Sikeston, Missouri 725.00

Bessie Good Earth 33 2289672; calved 5-31-56; sire, Prince Eric Good Earth 31st; Scenic View Farm, Fairhope, Alabama 800.00

Good Earth Elba E 2289693; calved 4-6-56; sire, Good Earth 328; Scenic View Farm, Fairhope, Alabama 550.00

Ruth of Bradley 6 2245595; calved 11-1-55; sire, Bardolier 80th; Cox and Yoakum, Hockley, Texas 850.00

Good Earth Beulah 2298633; calved 11-29-55; sire, Bardolier of Platter Farm; Hill Angus Farm, Sikeston, Missouri.... 850.00

Good Earth Georgina 31 2205894; calved 9-30-55; sire, Good Earth 328; Wright Angus Farm, Andrews, Ind.... 725.00

Evergreen Lady T of G E 5 2077514; calved 4-1-55; sire, Prince Eric Good Earth 45; Woodbine Farm, Huntley, Illinois 1500.00

Pridemere T Good Earth 5 2207528; calved 11-7-55; sire, Good Earth 328; Scenic View Farm, Fairhope, Ala..... 800.00

Good Earth Eva 2 2114627; calved 2-2-55; sire, Prince Eric Good Earth 31st; Parker Motor Farm, Murray, Kentucky 800.00

Central Ohio "All-Star Sale"

London, Ohio, September 14th

SUMMARY:

45 Lots	**$9,530.00, average**	**$ 211.77**
1 Bull	**275.00, average**	**275.00**
44 Cows	**9,255.00, average**	**210.34**
Top 10 Head	**3,510.00, average**	**351.00**

Top Bull—Enchanter Eline B 2434240; calved October 25, 1956; sire, Enchanter of Shady Brook; dam, Eline T. E.; consigned by Robert L. Brown, London, Ohio; purchased by L. & M. Stock Farm, New Richmond, Ohio 275.00

Top Cow—Blackcap Bessie 17 of GHF 2306686; calved 4-7-55; sire, Eileenmere 1193; dam, Blackcap Bessie 5 of GHF; consigned by Goodfellow Homestead Farms, Springfield, Ohio; purchased by Bob Mercer, S. Vienna, Ohio 525.00

SALE REPORT

(Includes lots which sold for $200.00 or more)

Black Beauty Lassie R F 2390430; (Rynoka Farms); calved 1-23-56; sire, Bandolier M 4; Paul J. Ryan, Milford Center, Ohio 210.00

McHenry Black Beauty R F 2 2390431; (Rynoka Farms); calved 2-19-56; sire, Bandolier M 4; Paul J. Ryan, Milford Center, Ohio 260.00

Forest Hill McHenry Blackcap 2 2397-109; (Forest Hills Farms); calved 6-24-56; sire, Eileenmere 1345; Weslane Farms, Bucyrus, Ohio 425.00

Queen Mother of Hockland 8 2469913; (Joe W. Hock); calved 1-29-57; sire, Prince G of MSF; Harold Houck, Plain City, Ohio 210.00

Lady Ida M A 56 2388484; (J. K. McLaughlin); calved 4-20-56; sire, Eileenmere WK 9; Hildebrant Farms, Morrow, Ohio 360.00

Blackbird 39 of Homestead 2181716; (Goodfellow Homestead Farms); calved 7-29-55; sire, Eileenmere 1212; Richard C. Harbage, London, Ohio..... 230.00

Effie of Homestead 2287732; (Goodfellow Homestead Farms); calved 10-22-55; sire, G. H. F. Prince Eric 23d; Bob Mercer, S. Vienna, Ohio 300.00

Erica 55 of Homestead 2287711; (Goodfellow Homestead Farms); calved 6-1-56; sire, Eileenmere 1193; Bob Mercer, S. Vienna, Ohio 485.00

Lady Elga T E 5 2416111; (T. K. Emery); calved 9-9-56; sire, Bardoliermere 2 TE; Hildebrant Farm, Morrow, Ohio 280.00

Blackbird T E 56 2416121; (T. K. Emery); calved 2-28-56; sire, Bardoliermere 2 TE; London Stockyard, London, Ohio 205.00

When in Scotland . . .

Cullise Herd

NIGG STATION
ROSS-SHIRE, SCOTLAND

FAMILIES IN THE HERD . . .

Apart from Prides, Ericas and Miss Burgess, we have Blackbirds, Lady Idas, Pinky Prides, Jipsey of Spott, Beauty of Hayston, Annuities of Aldbar, and Gammers. At present we have some 30 heifers from 10 to 14 months old from which to select.

OUR RECORD . . .

During the last 3 years Cullise heifers have won the Champion, Reserve Champion, and second to the Reserve Champion, at the Perth Autumn Sale, and have sold up to 1350 guineas. Previous to that the herd has won, and has been Reserve for, the heifer group prize at the Perth Spring Sales, in addition to prizes won by bulls at the same spring market.

OUR HERD SIRE . . .

We have in service BLACK PRINCE of GREENYARDS, by Proud Frenchman of Rowley, he by President of Gaidrew. Dam of Black Prince of Greenyards is Black Pearl of Gaidrew, by Pearlston of Gaidrew. The second dam, Black Lady of Gaidrew, by Keystone of Dunira, produced four first prize winners at Perth, including the 1953 Reserve Champion female.

From top to bottom: ANNUITY 8th of CULLISE, descended from the Annuities of Aldbar; PINKY'S PEACH 2d of CULLISE, descended from the Pinky Prides of Duthil; JIPSEY FAIRY of CULLISE, descended from the Jipseys of Spott. These females will be shown and offered for sale at Perth, February 3d-6th, 1958.

the Cullise Herd

NIGG STATION **ROSS-SHIRE, SCOTLAND**

Lady Ida T E 5 2416114; (T. K. Emery); calved 4-29-56; sire, Bardoliermere 2 TE; Mi-Jo Farms, Zanesville, Ohio 205.00

Jestress of Fair Lea 1554142; (Airiane Farms); calved 1-20-52; sire, Bardolier of Fair Lea; Burrwood Farm, Marion, Ohio 350.00

Bowsher All-purpose Burr Mill gives coarse to fine grind for cattle, hogs or chickens—without changing burrs. Grinds ear corn, shelled corn, oats and all small grains—up to 170 bu. an hour at 550 RPM—225 bu. an hour at 1,100 RPM. Produces uniform granular feed—no dust.

Easy Grinding Adjustment

Handwheel gives instant adjustment for any size grind. Hopper is only 30" off ground on rubber tires. PTO mill has 8 ft. elevator—Spout turns in circle. Fully guaranteed by Bowsher Company — specializing in precision built burr mills since 1882. Send card today for complete facts to the N. P. Bowsher Co., 908-K Webster St., South Bend, Indiana.

FREE **SAMPLES OF UNIFORM GRIND & ILLUSTRATED LITERATURE**

Black Lady R F 2216354; (Rynoka Farms); calved 1-14-55; sire, Den Mor Prince Eric 10; Richard Craig, Washington C. H., Ohio 220.00

Rynoka Black Beauty 2216350; (Rynoka Farms); calved 5-10-55; sire, Prince Bandolier of Prospect 4; Richard Craig, Washington C. H., Ohio 220.00

Rynoka Queen 2216348; (Rynoka Farms); calved 4-23-55; sire, Prince Bandolier of Prospect 4; Richard Craig, Washington C. H., Ohio 250.00

Rynoka Blackbird Missie 2390429; (Rynoka Farms); calved 12-26-55; sire, Prince Bandolier of Prospect 4; Richard Craig, Washington C. H., Ohio 250.00

Entry, purchased by Robert L. Brown, London, Ohio 200.00

Superior Angus Farm Guaranteed Dispersion

Rockport, Indiana, September 19th

SUMMARY:

58 Lots	**$27,105.00, average**	**$ 467.32**
5 Bulls	**2,205.00, average**	**441.00**
53 Cows	**24,900.00, average**	**469.81**
Top 10 Head	**8,480.00, average**	**848.00**

Top Bull—Prospector 55 1803902; calved September 4, 1953; sire, Ankonian 3215th; dam, Senator's Miss Belinda HEC; purchased by Greenmere Farm, Oaktown, Indiana 1000.00

Top Cow—Wardess Witch 6 of Sun Lake 1765028; calved August 29, 1953; sire, Black Prince of Sun Lake; dam, Witch of Springhaven 3d; purchased by Ralph O'Daniel, Owensboro, Ky. 1100.00

SALE REPORT

(Includes lots which sold for $350.00 or more)

BULL:

Ankonian 7 of SAF 2316229; calved 7-17-56; sire, Prospector 55; Teater Bros., Lancaster, Kentucky 485.00

COWS:

Gammer of Greenmere 1810302; calved 10-7-53; sire, Prince Eric of Sunbeam; Ralph O'Daniel, Owensboro, Kentucky 975.00

(Heifer Calf); purchased by Lowell Carlisle, Petersburg, Indiana 510.00

Gammer of SAF (Twin) 2340229; calved 3-19-56; sire, Prospector 55; Ralph O'Daniel, Owensboro, Kentucky 500.00

Gammer 2 of SAF (Twin) 2340230; calved 3-19-56; sire, Prospector 55; Lowell Carlisle, Petersburg, Indiana 660.00

(Heifer Calf); purchased by Ansona Farm, Bethesda, Maryland 475.00

Witch JCF 1815277; calved 1-1-54; sire, Homeplace Eileenmere 135th; Ansona Farm, Bethesda, Maryland 775.00

(Heifer Calf); purchased by Stevenson & Bartley, Danville, Indiana 385.00

Witch of SAF 2316231; calved 3-19-56; sire, Prospector 55; Ralph O'Daniel, Owensboro, Kentucky 440.00

Reveries Georgina 7 1725872; calved 9-25-52; sire, Prince Sunbeam 561st; Ralph O'Daniel, Owensboro, Kentucky 1060.00

Reverie's Black Jestress 7th 1352668; calved 5-19-50; sire, Burgess Bandolier of Anoka 8th; Parker Motor Farm, Murray, Kentucky 775.00

(Heifer Calf); purchased by Ansona Farm, Bethesda, Maryland 400.00

Whitney Juanerra Erica 103 1685128; calved 4-5-52; sire, Homeplace Eileenmere 210th; Teater Bros., Lancaster, Kentucky 925.00

Sun Lake McHenry Blackcap 7 1722871; calved 11-1-52; sire, Black Prince of Sun Lake; Will D. Lampkin, Rockport, Indiana 370.00

Blackcap Miss of M S 1924601; calved 1-7-54; sire, Grenadier 12th of Deer Creek; Ralph O'Daniel, Owensboro, Kentucky 350.00

Whitney Blackberry 10 1735978; calved 1-5-53; sire, Whitney Bandolier 5th; Ralph O'Daniel, Owensboro, Kentucky 400.00

Reverie's Barbara 4th 1431898; calved 1-12-51; sire, Master Prince of Sunbeam; Ansona Farm, Bethesda, Md. 700.00

Barbara of Tolgate 53 1889140; calved 5-16-53; sire, K. S. C. Black Prince 7th; Ralph O'Daniel, Owensboro, Ky. 510.00

McHenry Barbara GK 31 1855427; calved 8-8-53; sire, Eileenmere 500th GK; W. J. Silver, Benverdam, Kentucky 460.00

Eulima GK 4 1635489; calved 4-14-52; sire, Blackcap Bardolier G. A. 6th; Ralph O'Daniel, Owensboro, Kentucky 415.00

Queen GK 20 1799320; calved 2-10-53; sire, Eileenmere 500th GK; Geo. Kurtz & Family, Sturgis, Kentucky 395.00

Bashful Bead of Forest Grove 1923811; calved 5-21-53; sire, Eileenmere of Floodland 35th; Lowell Carlisle, Petersburg, Indiana 460.00

Pride of Floodland 41 1554906; calved 8-24-51; sire, Bandolier of Anted; Ralph O'Daniel, Owensboro, Kentucky 460.00

Pride of Forest Grove 1923812; calved 6-22-53; sire, Eileenmere of Floodland 35th; Old Capitol Farms, Corydon, Indiana 485.00

Whitney Pride 104 1581012; calved 9-6-51; sire, Whitney Envious 6th; Ansona Farms, Bethesda, Maryland 480.00

Blackbird of Forest Grove 1923813; calved 6-15-53; sire, Eileenmere 500 GK; Melvin Avery, Camden, Ohio 360.00

TABULATED PEDIGREES

COMPLETE WITH FAMILY NAME

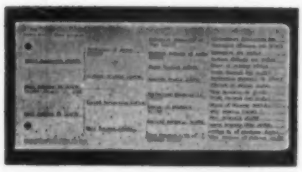

5-generation Pedigree and Family Name $1

Family Names only ..... 50¢ (postpaid)

A complete 5-generation pedigree made up at the Aberdeen-Angus JOURNAL office. Send name and number of animal, together with date of calving, and name and number of sire and dam.

We will supply pedigree complete with family name typewritten on sheet to fit your 4¾ x 9 binder.

Pedigrees are neatly done, prompt and accurate by experienced personnel.

(WE HAVE SPECIALIZED IN PEDIGREES FOR OVER 50 YEARS)

WRITE US YOUR NEEDS TODAY

THE ABERDEEN-ANGUS JOURNAL

P. O. BOX 238 **WEBSTER CITY, IOWA**

Fairlane Farm Autumn Production Sale

Wingate, Indiana, September 20th

SUMMARY:

51 Lots	$15,590.00, average	$ 305.68
8 Bulls	2,620.00, average	327.50
43 Cows	12,970.00, average	301.62
Top 10 Head	4,385.00, average	438.50
Top Bull—Entry, purchased by Ramond E. Swick, New Richmond, Indiana		1500.00
Top Cow—Ruthex of Wyndcrest 1848-264; calved February 25, 1953; sire, Eserdon of Kinermony; dam, Ruthlet of Wyndcrest; consigned by John W. Greenburg, Wingate, Indiana; purchased by Dr. E. M. Lucas, Watford, Ontario, Canada — $500.00; (calf—purchased by Harrison Farm, Attica, Indiana—$300.00)		800.00

SALE REPORT
(Includes lots which sold for $300.00 or more)

BULLS:

Fair Eileenmere G 2319840; calved 2-17-56; sire, Moles Hill Eileenmere 162; Walter Dorset, Cloverdale, Ind.	400.00
Fair Eileenmere G 3 2319842; calved 4-29-56; sire, Moles Hill Eileenmere 162; Wayne Rose & Family, Thorntown, Indiana	400.00
Fair Eileenmere G 4 2363380; calved 5-6-56; sire, Moles Hill Eileenmere 162; Russell Morgan, Cayuga, Indiana	440.00
Fair Eileenmere G 5 2393040; calved 7-10-56; sire, Moles Hill Eileenmere 162; Ed Stafford, Attica, Indiana	300.00

COWS:

Ruth of Fairlane 2225002; calved 6-20-55; sire, Eileenmere 15 of BB; Ralph Anglin, Clarks Hill, Indiana	350.00
Blackcap Bessie of Fairlane 2363378; calved 6-20-56; sire, Moles Hill Eileenmere 162; Stevensen & Bartley, Danville, Indiana	315.00
Georgina of Fairlane 2225004; calved 5-16-55; sire, Bradolier 81st; Ralph Anglin, Clarks Hill, Indiana	450.00
Queen M of Fairlane 2393037; calved 8-1-56; sire, Moles Hill Eileenmere 162; Sunnybrook Stock Farm, Indianola, Illinois	310.00
Miss Burgess 6 of Fairlane 2363379; calved 6-6-56; sire, Moles Hill Eileenmere 162; Floyd Jones, Convoy, Ohio	330.00
Blackcap G 16 of F 2319841; calved 4-21-56; sire, Moles Hill Eileenmere 162; Walter Dorset, Cloverdale, Ind.	400.00
Blackcap Judy G 2 2319838; calved 3-6-56; sire, Eileenmere 1500th W. G. 23d; McBee Bros., Crawfordsville, Indiana	425.00
Blackcap McH 14 of Fairlane 2029067; calved 5-24-54; sire, Eileenmere	

WESTON'S ORIGINAL LIFETIME NECK TAG

The favorite of most stockmen, and the most copied tag on the market. Made of rustproof aluminum steel alloy (3½" long, 2¼" thick). Durable, lightweight, easy-to-see and stays bright. Chain is brightly finished steel with cadmium plated key ring fastener. Black numbers are baked on to last. Order your chain, tag and fastener sets now!
FREE: Key ring pliers with each order of 25 or more complete chains. Complete set with any numbers (1 to 100).....$1.50

WESTON Manufacturing & Supply Co.
1937 Speer Boulevard, Denver, Colorado

GALLOGLY BROTHERS

Breeding the Best of Bardoliermere 2d's our Business

The photograph above was taken at the Toronto Royal Winter Fair in November when Bardoliermere GB 5th, better known as "Elmer", was named Reserve Grand Champion bull. Owner Dr. Louis Berman, Judge Elliott Brown and Herdsman Tim Gallogly are pictured. "Elmer" was also Reserve Grand Champion at the 1957 Ohio State Fair. "Elmer" is a son of our Senior Herd Sire, Bardoliermere of High Hill, who is by Bardoliermere 2d.

Gallogly Bros. . . . GENE & BILL
RR 2 CHANDLERSVILLE, OHIO

CAVALIER

PHYLIAL

Cavalier AND *Phylial* . . .

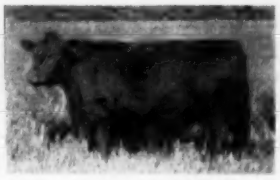

AND THEIR LADIES . . .

WISH A

Breed-y New Year

TO THEIR ANGUS BRETHREN

WHOMEVER THEY MAY BE
WHEREVER THEY MAY BE

DR. & MRS. WM. JOHNSON

WILLOW CREEK FARM
GALESBURG, ILLINOIS

1500th W. G. 23d; Holford Remster, Hillsboro, Indiana 320.00

Blackcap 155 of Fairlane 2225010; calved 4-27-55; sire, Eileenmere 1500 W. G. 23d; Ralph Anglin, Clarks Hill, Indiana 320.00

Blackcap 4 of Fairlane 2029073; calved 3-18-54; sire, Eileenmere 1500th W. G. 23d; Ralph Anglin, Clarks Hill, Indiana 410.00

Blackbird Lady G 54 2029074; calved 3-7-54; sire, Eileenmere 1500th W. G. 23d; Frank Fritz, Judson, Indiana 410.00

Evergreen Erica Z. 2d 739268; calved 9-6-42; sire, Hanes' Eileenmere 2d; Everett Dowd, Culver, Indiana 360.00

Barbara W. 11th of F. 1453429; calved 4-12-51; sire, Woodlawn Revolt 10th; Stevensen & Bartley, Danville, Ind. 450.00

Knoll View & Kenneth E. Sherbahn Production Sale

Peru, Indiana, September 21st

SUMMARY:

45 Lots	**$13,905.00, average**	**$ 309.00**
4 Bulls	**1,660.00, average**	**414.99**
41 Cows	**12,245.00, average**	**298.65**
Top 10 Head	**3,945.00, average**	**394.50**

Top Bull—Knoll View Ankonian 16 2349-305; calved May 22, 1956; sire, Ankonian 3259th; dam, Knoll View Blackcap 72d; consigned by Cleve A. Miller, Peru, Indiana; purchased by P. E. Henebry, Woodburn, Indiana 550.00

Top Cow—Black Arrow Blackcap 15 1579917; calved January 22, 1952; sire, Even Bardolier; dam, Blackcap Eileen L. N.; consigned by Kenneth E. Sherbahn, South Whitley, Indiana; purchased by Russell Williamson, Etna Green, Indiana 425.00

SALE REPORT

(Includes lots which sold for $250.00 or more)

BULLS:

Knoll View Eileenmere 15 2349318; (Mark E. Miller); calved 3-2-56; sire, Knoll View Eileenmere 1501; Ernest Purvis, Peru, Indiana 465.00

Eileenmere Burgess 1050 2402094; (Kenneth E. Sherbahn); calved 7-12-56; sire, T T Eileenmere 27; Sherman Miller, Peru, Indiana 325.00

Eileenmere S 5096 2457421; (Kenneth E. Sherbahn); calved 8-10-56; sire, T T Eileenmere 27; John Bright, Woodburn, Indiana 320.00

COWS:

Knoll View Blackcap 92 1979570; (Mark E. Miller); calved 3-1-54; sire, Knoll View Bandolier 66th; Roger Nellans, Mentone, Indiana 405.00

Knoll View Jilt 2093743; (Mark E. Miller); calved 11-8-54; sire, Knoll View Eileenmere 1501; Hill Top Farm, Royal Center, Indiana 250.00

Knoll View Erica Dell 11 1712007; (Mark E. Miller); calved 1-19-53; sire, Knoll View Bandolier 66th; Ray Steele & Sons, Medaryville, Indiana 270.00

Knoll View Barbara 13 2093730; (Mark E. Miller); calved 5-18-53; sire, Ankonian 3259th; Arley Sheffer, Portland, Indiana 250.00

Knoll View Blackcap 1712005; (Mark E. Miller); calved 10-23-52; sire, Knoll View Bandolier 45th; Max Hensler, Greentown, Indiana—$375.00; (calf—purchased by Larry Conway, Greentown, Indiana—$280.00) 655.00

Knoll View Elba 12 1835012; (Mark E. Miller); calved 4-24-53; sire, Wildwood Bandolier; Luther Vance, Warsaw, Indiana 360.00

Knoll View Evergreen 37 1979572; (Mark E. Miller); calved 4-20-54; sire, Knoll View Bandolier 66th; Tom Smoker, La Crosse, Indiana 330.00

Knoll View Blackcap Bessie 2093739; (Mark E. Miller); calved 4-21-55; sire, Knoll View Eileenmere 1501; Carl Dickes, Huntertown, Indiana 315.00

Knoll View Blackcap 90 1835011; (Mark E. Miller); calved 7-14-53; sire, Ankonian 3259th; Eugene Martin, Jonesboro, Indiana 260.00

Knoll View Barbara 12 2093728; (Mark E. Miller); calved 5-22-55; sire, Ankonian 3259th; Jack Ellis, Greentown, Indiana 255.00

Knoll View Elba 10 2093729; (Mark E. Miller); calved 5-18-55; sire, Ankonian 3259th; Dale Wiley, Warren, Ind. 310.00

Knoll View Queen 4 2231637; (Cleve A. Miller); calved 1-16-56; sire, Knoll View Eileenmere 1501; Everett Wausley, Oneda, Indiana 335.00

Knoll View Eulima 2 2349304; (Cleve A. Miller); calved 3-13-56; sire, Knoll View Eileenmere 1501; Roy Keller, Walcott, Indiana 340.00

Knoll View Bessie 4 2349317; (Mark E. Miller); calved 5-7-56; sire, Knoll View Eileenmere 1501; P. E. Henebry, Woodburn, Indiana 360.00

Black Jestress of RAF 48 2271216; (Mark E. Miller); calved 4-5-56; sire, Eileenmere Juana; Hill Top Farm, Royal Center, Indiana 250.00

Eileenmere Barbara S 3215 2149414; (Kenneth E. Sherbahn); calved 2-16-55; sire, Ankonian 3259th; Lewis Burns, Newton, Indiana—$270.00; (calf—purchased by Loren Pyle, Claypool, Indiana—$260.00) 530.00

Fountain Glen EB Elta 19 1537245; (Kenneth E. Sherbahn); calved 7-17-51; sire, Blackcapmere C. 15th; Wilbur Curless, Wabash, Indiana 250.00

Ohio A-A Breeders Sale

London, Ohio, September 24th

SUMMARY:

47 Lots	**$22,720.00, average**	**$ 483.40**
9 Bulls	**5,060.00, average**	**562.22**
38 Cows	**17,660.00, average**	**464.73**
Top 10 Head	**8,625.00, average**	**862.50**

Top Bull—Karanmere 1032 2216304; calved November 20, 1955; sire, Imp. Koran P of Balfron; dam, Ankony Elba Erica 35; consigned by Paul I. Good, Van Wert, Ohio; purchased by Ellis & David Evans, Newark, Ohio 810.00

Top Cow—Queenmere Lady G B 6 2406-291; calved September 8, 1956; sire, Bardoliermere GB 12; dam, Queen Harrison 41st; consigned by Gallogly Bros., Chandlersville, Ohio; purchased by Dodalfa Farms, Philadelphia, Tennessee 1500.00

SALE REPORT

(Includes lots which sold for $400.00 or more)

BULLS:

Bardoliermere 14 RA 2313469; (Hugh H. & John C. Jelley), calved 2-18-56; sire, Bardoliermere 2 RA; W. Mason Vansant, Frankfort, Kentucky 750.00

Eileenmere 3201 N F 2269105; (Neeley Farms), calved 11-1-55; sire, Ankonian 32144; A. E. Fissell, Circleville, Ohio 510.00

H & Y Eileenmere 1100 2371334; (H & Y Farm), calved 4-21-55; sire, Eileenmere 1100; Holycross & Mayer, Plain City, Ohio 670.00

Bardoliermere F L B 3 2236791; (Frank L. Brown), calved 11-15-55; sire, Bardoliermere 2 H; Lewis W. Redd, Mt. Sterling, Ohio 670.00

B Boys Eileenmere 40 2399025; (Richard J. Biery & Sons), calved 11-3-56; sire, Whitney Eileenmere 35; David C. Briggs, Cheshire, Ohio 400.00

Bardoliermere G B 27; (Gallogly Bros.), calved 7-10-56; sire, Bardoliermere of High Hill; Robert O. Jepsen, Canal Winchester, Ohio 580.00

COWS:

Ohios Blackcap Fandie 2221113; (Ohio State University), calved 9-9-55; sire, Bardoliermere 2d; Gallogly Bros., Chandlersville, Ohio 1000.00

Haglers Juanerra Erica 5 2319230; (Jesse Hagler & Sons), calved 12-9-55; sire, TH Eileenmere 245; Seven Gables Farms, Plain City, Ohio 410.00

Haglers Blackcap Bessie 24 2357315; (Jesse Hagler & Sons), calved 11-20-55; sire, TH Eileenmere 245; Lewis W. Redd, Mt. Sterling, Ohio 560.00

ArtAnna Belinda 2216302; (Paul L. Good), calved 9-20-55; sire, Imp. Koran P of Balfron; Dexter Horton, Blooming Hill, Michigan 560.00

Miss Clay Bandolier 13 2407889; (Garrett S. Claypool), calved 9-18-56; sire, Whitney Bandolier 1314; David C. Briggs, Cheshire, Ohio 425.00

Homesteads Blueblood Lady; (Goodfellow Homestead Farms), calved 8-8-56; sire, Envious Georgina of FF; Mi-Jo Farms, Zanesville, Ohio 425.00

Georgina 9 of Homestead 2287697; (Goodfellow Homestead Farms), calved 3-3-56; sire, GHF Eileenmere 1200; Brackney & Heitzman, Hamilton, Ohio 400.00

Juana Erica of Wright Farms 2190440; (Wright Farms), calved 9-28-55; sire, Prince Peer 50 of Denmor; Pine Gate Farm, Loveland, Ohio 450.00

Gammer of B Boys 2377534; (Richard J. Biery & Sons), calved 6-3-56; sire, Whitney Eileenmere 35; Ernest A. Villiers, Groveport, Ohio 600.00

Blackcap Velvet 4 of W F 2230858; (E. T. Woodruff & Son), calved 9-2-55; sire, Homeplace Eileenmere 423; Varga Bros., Columbus, Ohio 1075.00

JJ Diamond Royal Lady 2430579; (R. J. Eckstein), calved 9-7-56; sire, Summiterest Eileenmere; Mindale Farms, Tallmadge, Ohio 625.00

Duchess of B R 2155345; (Robert Mikesell), calved 8-1-55; sire, Bardolier's Elite; Michigan State University, East Lansing, Michigan 800.00

Miss Burgess G B 6; (Gallogly Bros.), calved 5-10-56; sire, Bardoliermere of High Hill; Gilbarger Farms, Baltimore, Ohio 600.00

Pridemere Lady G B 26 2406290; (Gallogly Bros.), calved 8-1-56; sire, Bardoliermere GB 12; Gilbarger Farms, Baltimore, Ohio 725.00

Blackbird Bertram FH 3 2236047; (Forest Hills Farms), calved 5-2-55; sire, Moles Hill Eileenmere 141; Michigan State University, East Lansing, Michigan 625.00

Blackcap Bessie of WV 2354021; (A. J. Penick & Sons), calved 5-20-56; sire, O Bardoliermere 20; Hartzel Besgrove, Milford Center, Ohio 550.00

Barbara of Burrwood 2318999; (P. D. Lockwood), calved 2-8-56; sire, Ankonian 3511; John F. Cuber, Galena, Ohio 520.00

Burrwood Georgina 6 2353080; (P. D. Lockwood), calved 5-5-56; sire, An-

konian 3511; Brackney & Heitsman, Hamilton, Ohio 450.00

Black Lassie of Maplewood 2229960; (Chas P. Whittliesey), calved 6-12-55; sire, Bardolier of Maplewood; Walter R. Mitchell & Son, Salesville, Ohio 400.00

Entry, purchased by Ernest A. Villiers, Groveport, Ohio 410.00

Missouri Angus Calf Sale

Monroe City, Missouri, Sept. 28th

SUMMARY:

47 Lots $8,435.00, average ..... $ 179.46

Top 10 Head 2,880.00, average 288.00

Top Cow—Blackcap Blackine of Ash Row 12 2469576; calved January 15, 1957; sire, Eileenmere 1353; dam, Blackcap Blackine 16th of T. H.; consigned by Grover C. Moritz, Kirksville, Missouri; purchased by Tweedie Brothers, Norborne, Missouri 550.00

Second Top Cow—Lassie Blackcap 56 2387538; calved November 8, 1956; sire, Eileenmere R. 484; dam, Eitel Blackcap Lassie; consigned by Frank B. Eitel & Sons, Kirksville, Missouri; purchased by Donald Wayne Breid, Madison, Tennessee 310.00

SALE REPORT

(Includes lots which sold for $175.00 or more)

COWS:

Sees Queen of Bandolier 2457239; (C's Angus Farm); calved 9-5-56; sire, Savolier 21; Marsha Jones, Vandalia, Missouri 195.00

Bonnie M Elbana DeM 2479482; (DeMillermere Farm); calved 11-16-56; sire, King Elban; Carl H. Frevert & Sons, Fayette, Missouri 190.00

B Enva Elbana DeM 3 2457682; (DeMillermere Farm); calved 11-16-56; sire, King Elban; Larry D. Case, Norborne, Missouri 250.00

Miss Blackcap F 20 2387545; (Frank B. Eitel & Sons); calved 9-6-56; sire, Eileenmere R. 484th; Frank Sheerman, Holliday, Missouri 285.00

Blackcap Miss 55; (Frank B. Eitel & Sons); calved 9-18-56; sire, Prince Eric Jage 22; Jimmie Lee Wells, Middletown, Missouri 275.00

Edella R M B 2 2380873; (R. M. Beamer & Sons); calved 11-1-56; sire, Raona's Bardolier of M. & B.; Mark Ripperger & Sons, Glasgow, Missouri 200.00

Mo Barbara R M B 7; (R. M. Beamer & Sons); calved 11-25-56; sire, Raona's Bardolier of M. & B.; Lyle Campbell & Sons, New London, Missouri 300.00

Miss Georgina of Afton 3; (J. F. Innes & Son); calved 3-21-57; sire, Black Prince of Afton 10; Mr. & Mrs. Virl Garlock & Sons, Brashear, Missouri 175.00

Entry, (Mills & Anderson); calved 3-23-57; sire, Eileenmere Evomere R; Clyde V. Garlock, Brashear, Missouri 210.00

Peers Blackbird N 5; (J. A. Noble); calved 3-5-57; sire, Black Peer of C. T.; Kenneth Dowell, Mexico, Mo. 185.00

Edwina Marilee of H E R; (Hubert & Naomi Rogers); calved 3-22-57; sire, Eileenmerit R 4; Mark Ripperger & Sons, Glasgow, Missouri 250.00

E W Princess Bandolier 2407947; (Mr. & Mrs. Elton Wenneker); calved 8-1-56; sire, Howard Prince 27; Cheonda Farms, Paynesville, Missouri 190.00

E W Lady Bardolier 2407948; (Mr. & Mrs. Elton Wenneker); calved 8-23-56; sire, Howard Prince 27; Stanford Cole, Perry, Missouri 250.00

Maughs Blackbird M236 2434041; (Mr. & Mrs. Elton Wenneker); calved 10-19-56; sire, Moles Hill Eileenmere 62; James Dyas Jones, Vandalia, Missouri 195.00

Quality Bardolier Pride; (Stanley Harlan & Sons); calved 3-19-57; sire, Quality Bardolier 12; Donald Wayne Breid, Madison, Missouri 175.00

—o—

A soil test isn't worth much when it comes to testing whether boron is needed by plants. A plant tissue analysis is the best test, according to Michigan State University soil scientists.

—o—

Research has not yet found any harmful effects from gibberellin, a plant growth stimulator, according to Michigan State University horticultural scientists.

DANA manufactures the famous 2-Color-Nylon neck chain markers . . . markers and numerals are all solid Nylon . . . no paint to chip out.

For free illustrated catalog write
C. H. Dana Co., Inc.—Established, 1861
Hyde Park 7, Vermont

IN THE

IOWA STATE SALE • JAN. 27, 28, 29

. . . we are selling 5 half sisters and 5 half brothers

OF

BELLEVUE BARDOLIERMERE 26th

BELLEVUE BARDOLIERMERE 26th
Grand Champion at the Missouri State Fair
Junior Champion at the American Royal

This outstanding offering all sired by BELLEVUE BARDOLIERMERE 2d, our Senior Herd Sire, as was Bellevue Bardoliermere 26th.

These are all grandsons and granddaughters of the Ohio State bull, Bardoliermere 2d.

BELLEVUE FARMS

LESLIE OLIVER, owner

WILLIAMSBURG • IOWA

Roy G. Johnston
AUCTIONEER
BELTON, MISSOURI
Office Ph.: EDison 1-3650
Home Ph.: EDison 1-3850

RAY SIMS
AUCTIONEER
Phone: Edison 11371
BELTON, MISSOURI

HAMILTON JAMES
PUREBRED LIVESTOCK
AUCTIONEER
Phone 347
NEWTON, ILLINOIS

Paul L. Good
AUCTIONEER
R. R. 4
Phone 2704
VAN WERT, OHIO

WALTER E. PALMER
Auctioneer
Specializing in pure bred Live Stock Sales
5170 Edgewood Place
LOS ANGELES

GEORGE M. KURTZ
Auctioneer
Phone 3549
STURGIS, KENTUCKY

JOE MILLER
Auctioneer
Phones JA 5-3561
JA 7-7388
777 Court Avenue
Memphis, Tennessee

KEN CONZELMAN
AUCTIONEER
"ANGUS EXCLUSIVELY"
Box 48 Phone JU 6-5202
BOZEMAN, MONTANA

STAN HAWORTH
LIVESTOCK AUCTIONEER
Phone 812 514 Lee Street
WARRENTON, VIRGINIA

CLAIMED SALE DATES

JANUARY						
S	M	T	W	T	F	S
			1	2	3	4
5	6	7	8	9	10	11
12	13	14	15	16	17	18
19	20	21	22	23	24	25
26	27	28	29	30	31	

FEBRUARY						
						1
2	3	4	5	6	7	8
9	10	11	12	13	14	15
16	17	18	19	20	21	22
23	24	25	26	27	28	

MARCH						
						1
2	3	4	5	6	7	8
9	10	11	12	13	14	15
16	17	18	19	20	21	22
23	24	25	26	27	28	29
30	31					

APRIL						
S	M	T	W	T	F	S
		1	2	3	4	5
6	7	8	9	10	11	12
13	14	15	16	17	18	19
20	21	22	23	24	25	26
27	28	29	30			

We will appreciate your cooperation in supplying us with complete information regarding your sale. This information includes the date, name of sale, place where sale will be held and, if there is sale manager, his name and address. PLEASE FURNISH THIS COMPLETE INFORMATION.

January

January 4—"Tex's Sale", Pleasant Plains, Illinois.

January 6—Missouri 4th Annual "St. Joe Bull Sale", St. Joseph, Missouri.

January 5-6-7—Illinois Aberdeen-Angus Breeders' Association Futurity Show and Sale, Springfield, Illinois.

January 6-7—Alabama Aberdeen-Angus Association Sale, Coliseum, Montgomery, Alabama.

January 9—C-T Ranch Production Sale, Miami, Oklahoma.

January 10—Tulsa Classic Sale, Tulsa, Oklahoma, J. B. McCorkle, Sale Manager, Smithville, Missouri.

January 10-15—National Western Show and Sale, Denver, Colorado.

January 11—Angus Valley Production Sale, Tulsa, Oklahoma.

January 11—New York Beef Cattlemen's Association Annual Meeting, at the Statler Club in Ithaca.

January 13—Southern Classic Activity Day, Sinkola Plantation, Thomasville, Georgia.

January 14 — Southern Classic Sale, Sinkola Plantation, Thomasville, Georgia, Dave Canning, Sale Manager, Staunton, Virginia.

January 16—Gulfstream-El Clair "June in January" Sale, Ft. Lauderdale, Florida.

January 20—Keefauver Bros. - Allandale Sale, at Allandale Farms, Kingsport, Tennessee.

January 21 — South Dakota Angus Association Annual Winter Show and Sale, Watertown, South Dakota; Earl R. Elkmeier, Sale Manager, Pipestone, Minnesota.

January 22—Do-Je-Rae Farms Dispersion Sale, Springfield, Ohio; Dave Canning, Sale Manager, Staunton, Virginia.

January 22—Johnson Angus Farm Sale, Caldwell, Kansas.

January 23 — Vee Jay Angus Farm Dispersion, Audubon, Iowa; Maurice Boney, Sale Manager, Storm Lake, Iowa.

January 25—Rancho de Los Padres First Production Sale, Atascadero, California.

January 25 — Sunflower Farm Angus Sale, St. Louis, Oklahoma.

SALE CANCELLED—

The Southeastern Angus Breeders Winter Sale scheduled for Atlanta, Georgia January 27, 1958 has been CANCELLED due to lack of sufficient entries.

January 27-28-29—Iowa State Show Window Sale, Des Moines, Iowa; Clyde A. Hanna, Secretary, Oskaloosa, Iowa.

January 30—Fort Worth Fitted Sale, Fort Worth, Texas.

January 30—Sioux Empire Farm Show and Sale, Sioux Falls, South Dakota.

February

February 1 — Ohio Angus Association Sale, London, Ohio; John D. Hennigh, Sale Manager, Plain City.

February 1 — Red Oak Farms Production Sale, Rocky Comfort, Missouri.

February 3—Shadow-Mist Farm Production Sale, Rogers, Arkansas.

February 3-4-5 — Perth Show and Sale, Perth, Scotland.

February 4—Holt County Angus Association Sale, O'Neill, Nebraska; E. L. Miner, Sale Manager, O'Neill, Nebraska.

February 4-5—Mississippi Aberdeen-Angus Futurity, Greenwood, Mississippi.

February 6—"Foreman Farms" Production Sale, Hammond, Illinois, Floyd Dievert, Sale Manager, Lancaster, Kentucky.

February 7-8—Indiana Angus Breeders 3d Annual Futurity Show and Sale, Draft Horse Barn, Indiana State Fairgrounds, Indianapolis, Ind.

February 8—Airy Hall Plantation and Dwight Angus Farm Sale, Green Pond, South Carolina; Dave Canning, Sale Manager.

February 10—2d Sale of Progress at Mt. Pleasant Plantation, Andrews, South Carolina; Dave Canning, Sale Manager, Staunton, Virginia.

February 11 — "Carolina Camellia and Scotch Heather Day", Brays Island Plantation, Yemassee, South Carolina.

February 12—Brays Island "Sale Select", Yemassee, South Carolina; Dave Canning, Sale Manager, Staunton, Virginia.

February 12 — Mark Twain Angus Association Sale, Monroe City, Missouri; Warren G. See, Monroe City, Sale Manager.

February 14—Sun Lake Ranch's Dispersion, Lutz, Florida; Dave Canning, Sale Manager, Staunton, Virginia.

February 14-15—Annual Kansas Angus Futurity Show and Sale, Topeka, Kansas; John W. Barton, Sale Manager.

February 15 — Peoria Angus Association Sale, Peoria, Illinois.

February 17-18—The Grovelane Farm Dispersion, Lake Wales, Florida; Dave Canning, Sale Manager, Staunton, Virginia.

February 18 — Central Illinois Association Bull Sale, Congerville, Illinois; Forrest Lemons, Sale Manager, Congerville.

February 19 — K-N Angus Association Annual Sale, Franklin County Fair Grounds, Franklin, Nebraska.

February 19—Cox and Yoakum Producton Sale, Hockley, Texas.

February 22—Wilton Farms Angus Sale, Davenport, Iowa.

February 22—Dacus, Odom and Simpson Production Sale, Henryetta, Oklahoma.

February 24-25—The Great Atlantic Bull Show and Sale, Richmond, Virginia; Dave Canning, Sale Manager, Staunton, Virginia.

February 26—OK & T Angus Sale, Buffalo, Okla.; W. E. Bland, Sale Manager, Buffalo, Okla.

February 27—A. C. Mahan-Wayne Eason Sale, Marianna, Arkansas.

February 27—Orin L. James and Son and Staley Farms Sale, at the Staley Farms, Liberty, Missouri; J. B. McCorkle, Sale Manager, Smithville, Missouri.

March

March 1—Meier Angus Farm, Jackson, Missouri.

March 1—Wabash Valley Association Sale, Carmi, Illinois; Sherril Lamont, Sale Manager, Grayville, Illinois.

March 4 — Atlantic Tenth Anniversary Quality Sale, Greensboro, North Carolina.

March 4—Davis County Angus Association Sale, Bloomfield, Iowa; Clair Rodgers, Secretary, Troy, Iowa.

★ INTERNATIONAL RESERVE GRAND CHAMPION

★ SENIOR RESERVE CHAMPION ★ TWO-YEAR-OLD CHAMPION

BLACK PREMIER OF DEN MOR 2066944
COMES TO MARYLAND

"In the fall of 1958 we plan to have a sale offering the first sons and daughters of BLACK PREMIER and a top group of foundation females carrying his service."

Our sincere appreciation to Glenn Spatford for his efforts in the fitting and showing of BLACK PREMIER.

MERKLE *Patuxent* **FARMS**

Lynmere Logic

No. 9, Easton, Pa., Jan. 1958

ROOTS

You have asked: "Whence the name Lynmere?"

•

Well, the suffix LYN as in Llewelyn is a contraction of the Welsh word LLYN, meaning LAKE. Add to this the Scottish suffix MERE, also meaning LAKE, and you have LYN-MERE . . . .

•

Joining two LAKES is suggestive of mating LIKE to LIKE (Cockney pun unintended!)

•

Lynmere's herd sire

ANKONIAN 4922

is also a product of mating LIKE to LIKE (his sire being a grandson of Eileenmere 487th and his dam a granddaughter of Eileenmere 500th.)

• • • •

Footnote:

We fully expect sons of **Ankonian 4922** to equal or improve on their sire's unique **gainability** record (100 lb. per month!). His calves to-date are definitely all we hoped for.

Chet Bickford, Manager

Lynmere farm morgan's hill • easton • pa

ruth and kenneth Llewelyn

March 5 — Illinois Valley Association Sale, Carrollton, Illinois; "Bud" Melvin, Sale Manager, Greenfield, Illinois.

March 8 — Chicagoland Association Sale, Fox Valley Livestock Center, St. Charles, Illinois; Fred Francis, Wilmington, Ill., Sale Manager.

March 8—East Tennessee Angus Breeders Spring Sale, University of Tennessee, Knoxville, Tennessee; George A. Williams, Sale Manager, Jonesboro, Tennessee.

March 8—Orchard Hill Farms Fourth Production Sale, Enid, Oklahoma.

March 10—Sullivan County Angus Breeders Association Annual Spring Sale, Milan, Missouri; James Brown, Jr., Sale Manager, Newtown, Missouri.

March 12 — Nebraska Angus Association Sale, Columbus, Nebraska; Percy H. Upton, Sale Manager, Madison, Nebraska.

March 12—Bureau County Angus Association Inc. Spring Sale, Princeton, Illinois; Lyle Eiten, Sale Manager, Ladd, Illinois.

March 12—Chariton Valley Breeders Association Annual Sale, Kirksville, Missouri; Pete Anderson, Secretary, Novinger, Missouri.

March 13—Macon-Dewitt Counties Spring Sale, Clinton, Illinois; L. B. Curtin, Sale Manager, Stonington, Illinois.

March 13—Northeast Missouri Angus Association Sale, Memphis, Missouri; Paul Van Meter, Secretary, Queen City, Missouri.

March 14—Wonderland Farm Sale, Ed Cissna, Sale Manager, Chrisney, Indiana.

March 15—Marydale Farm's Seventh Annual Production Sale, St. Francisville, Louisiana.

March 15 — South Central Kentucky Aberdeen-Angus Breeders Association Annual Sale, Bowling Green, Kentucky; Ewing Wells, Sale Manager, Owensboro, Kentucky.

March 17 — Henry L. Siemsen and Sons Sale, Dixon, Iowa.

March 17—Tenth Annual "All Purple" Sale, at Old Elkton Farm, Forest Virginia; Dave Canning, Sale Manager, Staunton, Virginia.

March 18—6th Annual Malpi Angus Show and Sale, Clayton, New Mexico. Richard M. Buckles, Sale Manager.

March 19—Marion County Angus Breeders Spring Sale, Bussey, Iowa.

March 20—South Central Illinois Sale, Shelbyville, Illinois; Leland Rincker, Sale Manager, Windsor, Illinois.

March 20-21-22—Wisconsin Mid-Winter Beef Futurity Show and Sale, Dane County Fairgrounds, Madison, Wisconsin; Robert F. Thayer, Sale Manager, Madison, Wisconsin.

March 21-22 — Kentucky Sweepstakes Show and Sale, Louisville, Kentucky.

March 22—Mercer County Angus Breeders Annual Sale, Aledo, Illinois.

March 22—Wingerter Angus Sale, Huntley, Ill.

March 24—Nebcolo Angus Association 8th Annual Sale, Alliance, Nebraska.

March 26-29 — Glendive Spring Exposition Bull Sale, Glendive, Montana; W. A. Saunders, Livestock Supt., Glendive, Montana.

March 27—Lamoine Valley Association Sale, Good Hope, Illinois. Coder Hamilton, Sale Manager.

March 28—Central Illinois Association Sale, Congerville, Illinois; Forrest Lemons, Sale Manager, Congerville.

March 28—East Central Missouri Aberdeen-Angus Breeders Association Spring Sale, St. Charles, Missouri Fairgrounds. Wm. H. Schoene, Sale Manager.

March 29 — Michigan Angus Association Sale, Lansing, Michigan; Phil Smith, Sale Manager, South Lyons, Michigan.

March 29—McCartt Farms Annual Sale, Wartburg, Tennessee.

March 29—McKenzie Angus Farms Annual Production Sale, Colbert, Georgia.

March 29—Model Farms Production Sale, Mundelein, Illinois; J. B. McCorkle, Sale Manager, Smithville, Missouri.

March 31—Le Wa Farms Sale, Lake Forest, Ill.

April

April 1 — Virginia Association Gigantic Spring Sale, Culpeper, Virginia.

April 5—Elko Bell Farms' Sixth Production Sale, Frankfort, Kentucky.

April 5—Applewood Angus Farm 6th Production Sale, Franklin, Nebraska. Ed Polka, Owner, Riverton, Nebraska.

April 7—Western Montana Angus Association Sale, Missoula, Montana; Gary R. Marbut, Sale Manager, Missoula, Montana.

April 7—Northeast Colorado Angus Association Bull and Female Sale, Sterling, Colorado; Willard Lutes, Merino, Colo., Sale Manager.

April 10—Arkansas-Oklahoma Angus Breeders Association Sale, Fort Smith, Arkansas.

April 12—Scales Angus Farm Production Sale, Pulaski, Tennessee.

April 12—Connecticut Angus Association Invitation Sale, at Kent Hollow Farms, New Preston, Conn. William Jacobson, Sale Manager.

April 14—Greta's Sale (Vol. IV), Valencia, Pa.; Dave Canning, Sale Manager, Staunton, Va.

April 14 — Rose and McCrea Production Sale, Maysville, Missouri; J. B. McCorkle, Sale Manager, Smithville, Missouri.

April 16—South Central Iowa Angus Association Sale, Oskaloosa, Iowa; Clyde A. Hanna, Sale Manager, Oskaloosa, Iowa.

April 18—West Virginia State Angus Show and Sale, Petersburg, West Virginia; Charles A. Bonar, Sale Manager, Burlington, W. Va.

April 18 — Dodalfa Farms Production Sale, Philadelphia, Tennessee.

April 19—Southeast Iowa Angus Breeders Association Sale, Mt. Pleasant, Iowa; Kenneth Redfern, Sale Manager, Yarmouth, Iowa.

April 19—Mi-Jo Production Sale, Zanesville, Ohio; J. B. McCorkle, Sale Manager, Smithville, Missouri.

— A Breeding Herd of Select Blood Lines and Top Individuality —

Our pastures are good in growth and the animals in good flesh but unfitted.

Top right, looking north toward the main barns, a BLACK horizon of brood matrons.

Lower right, looking west toward the main barns and house, a group of bred heifers.

Below, in the south fields, a group of cows and calves; some calves are in the barns.

A middle of the road cow herd that invites comparison with the tops in the industry.

Cecil Livesay, Herdsman VISITORS ALWAYS WELCOME **Denslow Eversole, Manager**

Dan T. Warner, Owner . . 140 Patterson Road . . Dayton, Ohio

April 19—Opportunity Plus Sale, Forest, Virginia.

April 19—Broken H Angus Ranch Complete Dispersion, Cody, Wyoming.

April 19—"Caylor and Caylor O. Bardoliermere 60th Sale", Knoxville, Tennessee; George W. Gibson, Sale Manager, Rome, Georgia.

April 23—Poweshick Co. Angus Breeder's Association Annual Sale, Grinnell, Iowa; George Graham, Secretary, Gilmore, Iowa.

April 26—New York Angus Association Sale, Ithaca, New York; Harold Brown, Sale Manager, Brant Lake, New York.

April 26—Byars-Allen Sale, Gettysburg, Pennsylvania; Dave Canning, Sale Manager, Staunton, Virginia.

April 28—Iowa Southern Aberdeen-Angus Association Annual Spring Show and Sale, Clarke Co. 4-H Fairgrounds, Osceola, Iowa; Lyle Miller, Sale Manager, Osceola, Iowa.

April 28—Red Gate Production Sale, Millwood, Virginia.

April 29—Hawkwood Sale, Gordonsville, Virginia; Dave Canning, Sale Manager, Staunton, Va.

May

May 2—Black Mark - 4 Wynnes and Happy Angus Farms Sale, Dallas, Texas.

May 10 — Well Farms Production Sale, Creve Coeur, Missouri; J. B. McCorkle, Sale Mgr.

May 16—H & L - Hockhocksen Cow and Calf Sale, Eatontown, New Jersey.

May 17—Hideaway Farm Sale, Chester, N. J.

May 19—J. Garrett Tolan's Cattleman's Holiday Sale, Pleasant Plains, Illinois.

May 23—Goodfellow Homestead Farms Production Sale; J. B. McCorkle, Sale Manager, Smithville, Missouri.

May 24—Moles Hill Farm Sale, Sharon, Conn., Dave G. Canning, Sale Manager, Staunton, Virginia.

May 26—Tailcorn Breeder's Association Annual Sale, Clair G. Mason & Son, Sale Managers, Marshalltown, Iowa.

May 26 — BEN TULLOCH FARM SALE, Millbrook, New York; Dave Canning, Sale Manager, Staunton, Virginia.

June

June 23—Dalrene's First Annual Production Sale, Flint & Flint, Owners, New Norway, Alberta, Canada.

HUGH JAMES
Phone: 5263 or 5264
AUCTIONEER
34 Norwood Drive
DECATUR, ILLINOIS

Merlin D. Woodruff
Auctioneer
Write—Wire—Phone
Phone 3-4042—R-1
URBANA, OHIO

RALPH KUHR
AUCTIONEER
Dial 6112
BLAIR, NEBRASKA

HOWARD SCHWENN
AUCTIONEER
Booking Purebred & Commercial Sales for coming Fall and Winter Season.
PHONE 916
Pierre, South Dakota

June 28—The Byars Royal Oak Sale, Tyler, Texas. Dave Canning, Sale Manager, Staunton, Va.

August

August 6-7—All-American Angus Futurity, Lexington, Kentucky; J. B. McCorkle, Sale Manager, Smithville, Missouri.

September

September 5—Dr. Glen L. Yates Domargyly Farm First Production Sale, Marlboro, New Jersey.

September 6—6th Annual H & L Hockhockson Sale at H & L Farm, Marlboro, N. J.

September 11—Good Earth Stock Farms Production Sale, New Florence, Missouri; J. B. McCorkle, Sale Manager, Smithville, Missouri.

September 13 — Gore and Gore Sale, Carthage, Tennessee.

September 20—Graystones, Hedgerows, Stillwater and Whitetail Sale, at Stillwater Farm, Salisbury, Connecticut.

September 20 — Whitley Co. Association Sale, Columbus City, Indiana; Ken Sherbahn, Sale Manager, South Whitley, Indiana.

September 26-27 — Ohio Association Show and Sale, London, Ohio; John Hennigh, Sale Manager, Plain City, Ohio.

October

October 4—Henry Farm & Rosemere Farm Sale, Maquoketa, Iowa.

October 4 — Anoka Farms Sale, Arva, Ontario, Canada. Dave Canning, Sale Manager, Staunton, Virginia.

October 10—Meadow Lane Star Time, Meadow Lane Farm, North Salem, New York.

October 18—Prospect-Gladmere Sale, at Prospect Farms, London, Ontario, Canada; Dave Canning, Sale Manager, Staunton, Virginia.

October 21—Brandy Rock Sale, Brandy Station, Virginia.

October 24—Van Wert County Assn. Sale, Raymond Stemen, Sale Manager, Van Wert, Ohio.

November

November 1—Hoosier Four Sale, New Castle, Ind.

November 3—Perry Philips Farm Production Sale, Columbia, Missouri.

November 8—Central Illinois Association Calf Sale, Congerville, Illinois; Forrest Lemons, Sale Manager.

November 15—Western Illinois Association Sale, Mt. Sterling, Illinois; Morton Evans, Sale Manager, Urna, Illinois.

November 15—Merkle Patuxent "Black Premier" Sale, Naylor, Maryland.

1958 Shows & Fairs

January 5-8—American National Cattlemen's Association 61st Annual Convention, Oklahoma City, Oklahoma. Meetings: City Auditorium, Skirvin Hotel and Skirvin Tower.

January 10-15—National Western Show, Denver, Colorado.

January 25-February 3—Southwestern Exposition; W. R. Watt, Ft. Worth, Texas.

January 29-February 9—Florida State Fair, Tampa; J. C. Huskisson.

February 3-4-5—Perth Show, Perth, Scotland.

February 3-9—Southwestern Livestock Show and Rodeo, El Paso, Texas, R. E. Post, Manager.

February 7-8—Indiana Angus Breeders 3d Annual Futurity Show and Sale, Draft Horse Barn, Indiana State Fairgrounds, Indianapolis, Ind.

February 7-16 — San Antonio Stock Show and Rodeo, San Antonio, Texas.

February 19 - March 2—Houston Fat Stock Show, Houston, Texas.

March 3 — First Mid-Atlantic Angus Futurity Show, Greensboro, North Carolina.

March 6—North Dakota Angus Association Winter Show, Valley City, North Dakota.

March 10-11-12 — Nebraska State Angus Senior Futurity Show, Junior Futurity Show, Junior Steer Show, Annual Spring Show, Columbus, Nebraska; Percy H. Upton, Sec'y and Manager, Madison, Nebraska.

March 18—6th Annual Malpi Angus Show and Sale, Clayton, New Mexico; Richard M. Buckles, Sale Manager.

March 26-29—Glendive Spring Exposition, Glendive, Montana; W. A. Saunders, Livestock Supt., Glendive, Montana.

August 6-7—All-American Angus Futurity, Lexington, Kentucky; J. B. McCorkle, Sale Manager, Smithville, Missouri.

September 26-27 — Ohio Association Show and Sale, London, Ohio; John Hennigh, Sale Manager, Plain City, Ohio.

INTEREST BOUGHT IN TT EILEENMERE 500th

Sale of a one-third interest in the nationally known T T Eileenmere 500th is announced by A. H. "Tex" Spitzer of Pleasant Plains, Illinois. The purchaser is Gibbett Hill Farm, Groton, Massachusetts, owned by Mrs. Malcolm Strachan. Bill Conley is the manager.

T. T. Eileenmere 500th is the last son of the 1946 International grand champion, Eileenmere 500th, and is out of an imported dam. "T T 500th" established a great show record of his own: at the 1956 International he was first prize Senior Yearling, reserve Senior Champion and reserve Grand Champion. Purchase price was not announced but is understood to represent a considerable amount. The bull will remain in Illinois.

Senior sire in the Strachan herd is Quality Bardolier 3d, one of the famous sons of Eva's Bandolier Lad. T T Eileenmere 500th will be crossed on these daughters. In addition Gibbett Hill has some 15 daughters of Mr. Eileenmere, the 1954 International grand champion that will figure in the breeding program to the new bull.

Meat authorities agree that the best temperature for storing meat and meat food products in home refrigerator is as low as possible without actually freezing the products. Fresh meats, they say, should be refrigerated unwrapped, but covered loosely to allow some circulation of air.

Shamrock ANGUS RANCH

Season's Greetings
TO ALL OUR FRIENDS

the calves of

EILEENMERE 1601

made 1957 a banner year for us . . .

WE AT SHAMROCK ARE LOOKING FORWARD EAGERLY TO 1958!

Our Ranch is Located 10 miles Southwest of
CENTREVILLE, MISSISSIPPI

Telephone: Woodville, Miss. 4193

HOLLIS CROSBY, OWNER, CROSBY, MISS. **"BUD" McDUFF, RANCH MANAGER**

20¢ PER WORD

Classified Advertising

MINIMUM 10 WORDS

All Classified Advertisements appear in both The NATIONAL and WESTERN Editions.
Deadline: 1st of each month.
Remittance MUST accompany order.
Initials and Numbers count as words.
$1 additional for Keyed Advertising Display—
$10 per column inch.
Address: Aberdeen-Angus JOURNAL
Box 238—Webster City, Iowa

For Sale

5 REGISTERED ANGUS BULLS. All by one sire. 19 months. Choice quality. $400 per head. LEO YOUNG, GARNER, IOWA.

"RED ANGUS" bulls, purebred, serviceable ages, superior quality. Box 32, Lowry City, Missouri.

GOOD FEEDING HAY for Beef Cattle—also EXCELLENT HORSE HAY. J. R. Wait, The Wait Farms, Auburn, New York.

ARTIFICIAL INSEMINATION INSTRUMENTS. Direct from oldest manufacturer in United States. Send for latest price list. Breeders Equipment Company, Flourtown, Pennsylvania.

STORZ COW WOMB SUPPORT—Positively retains womb in place until healed. Be ready for emergency. $20 ppd. GUARANTEED. Or see Franklin Serum 1958 catalog for details. Storz Mfg. Co., Weston, Colorado.

"WESTERN SPECIAL" Herd Record Book. Made to fit your pocket. Snap lock metal rings. Black imitation leather binder 4 x 6½ inches in size. Record sheets 3½ x 6 inches—space for animal's name and 3 more generations. Binder and 50 sheets $1.85 postpaid. Extra filler sheets per 100, $1.40. Write Box SN, Aberdeen-Angus Journal, Webster City, Iowa.

PERFORMANCE TESTED — ANGUS BULLS — HYBRID BOARS, Minnesota Herd Boar 227 lbs. 120 days. Feed Conversion under 250 lbs. Guaranteed. David Miller, Smithville, Missouri.

ANGUS—Performance tested, big, fast growing type of pure Scotch breeding. Request folder and data. Wye Plantation, Queenstown, Maryland.

"BOLO TIES"—Two-tone hand-braided leather cord, metal tips, mother-of-pearl trimmed gold colored slide, Mr. Black design hand-painted. $3.00 each, postpaid. Write Aberdeen-Angus Supplies, Box 238, Webster City, Iowa.

Wanted

ONE HUNDRED BUYERS to stimulate vigorous pasture growth, scatter cattle droppings and solid fertilizer with the First Flexible Tine Harrow. Standard 10 ft. model $89. Fuerst Brothers (New York) Incorporated, P. O. Box 238, Webster City, Iowa.

$1 GENE . . .
The Universal Calf
By Drs. L. N. Hazel & L. E. Johnson
IOWA STATE COLLEGE
—the story of the simple laws of inheritance.
Illustrations—Diagrams—Tables—Plans—Record Keeping Forms.
Per Copy

Position Wanted

WANT A JOB AS HERDSMAN, have good references. Desire job working with Fitting and Showing cattle. DEAN HONER, Rural Route 1, Alva, Oklahoma.

UNIVERSITY SOPHOMORE DESIRES TEMPORARY JOB (till June) with top Southern, Southwestern, or Pacific Coast Angus Herd. CONTACT —J. W., 407 S. W. 13th Street, Gainesville, Fla.

WORKING RANCH MANAGER OR HERDSMAN AVAILABLE AFTER JANUARY 1st. 35 years old, married, 2 children. 15 years experience in BREEDING, FEEDING & LIMITED FITTING & SHOWING. Experienced in proper Farmland & Ranch Management. Both irrigated & dryland. Qualified Mechanic, Welder & Carpenter. TOP REFERENCES. PREFER NORTHWEST. Write Box 62, Aberdeen-Angus Journal.

Miscellaneous

ATTENTION ANGUS BREEDERS: Offering 5-generation pedigree tabulation service with family name. A GOOD HERD BOOK IS A COMPLETE HERD BOOK. $1.00 each. Please supply name and registration number of animal in question with name and number of sire and dam. PROMPT, ACCURATE SERVICE. ANGUS PEDIGREE SERVICE, Box 597-J, Warrenton, Virginia.

FREE! SEND TODAY for a copy of THE WEEKLY LIVESTOCK REPORTER. Keep informed on livestock news from the markets and rangelands of Texas and the Southwest. Write the Weekly Livestock Reporter, P. O. Box 4185, Fort Worth 6, Texas.

LEARN SIGN LETTERING
TRAIN AT HOME IN YOUR SPARE TIME

Never before has Hand-Lettering been taught by such an efficient, easy to follow method. You can learn in a remarkably short time to letter Show Cards, Posters, Banners, Signs on Trucks, Doors, Windows, Walls, etc. The uses of Hand-Lettering are endless.

Our unique Home Study Lettering and Sign Painting Course teaches you to letter professionally in about one-fifth of the time ordinarily required. When you have mastered only the first few lessons you will be able to SELL YOUR WORK—MAKE EXTRA CASH in your SPARE TIME. We tell you how. Write today for free details. United School of Lettering, c/o Aberdeen-Angus Journal, Webster City, Iowa.

PERSONAL BRANDING IRON with your own initials in 3/8 inch Gothic letters. Overall length is 12 inches. Specify 3 initials. Price $4.95. Write Box SN, Aberdeen-Angus Journal, Webster City, Iowa.

SEND for a free copy of the Supplies and Novelties Catalog today. Write Aberdeen-Angus Journal, Box 238, Webster City, Iowa.

The best reading on dog breeding
POPULAR DOGS
Issued monthly: 1 year, $3. 2 years, $5
—Sample issue sent FREE upon request—
2009 Ranstead St. Philadelphia 3, Penna.

RANCH MAGAZINE: Do you find it difficult to secure information about sheep and sheep ranching methods? THE SHEEP AND GOAT RAISER reaches more sheep men with more information on range sheep than any magazine published. Subscription $3.00 per year. Sample copy 25¢. Box 189, San Angelo, Texas.

THE WHO'S WHO IN ABERDEEN-ANGUS CATTLE

$10 per copy for this encyclopedia of quality breeding. "THE BETTER BLACKS". Order your copy today.

FARM AND RANCH BOOKSHELF
P. O. Box 238 WEBSTER CITY, IOWA

SELECTING, FITTING AND SHOWING LIVESTOCK—Horses, Dairy Cattle, Beef Cattle, Swine, Sheep and Poultry—Nordby and Lattig. (All Six for $7.00); per volume—$1.40. These are pocket size books of about 140 pages, each well illustrated covering in detail how to select a winning animal that will develop into a winner. Each book gives the methods, and tricks of fitting and finally teaches you to be a showman. Every detail is explained and pictured. Item N54105. Write Aberdeen-Angus Journal, Box SN, Webster City, Iowa.

FEEDER CATTLE

ANGUS FEEDERS—85 rugged, well bred Angus calves for next fall. I am summering 500 steer calves. Archie A. Grover, Blackfoot, Idaho.

FEEDER CALVES—Montana and Dakota calves. At the 1956 National Western the Grand Champion Angus Bulls, were exhibited by us and the Grand Champion Steers shown by Hoffmans were bred by us. Write Ted Jennings, Miller, S. D.

QUALITY ASH TRAY—A striking ivory colored ceramic ash tray with a highly glazed finish. In the lower left hand corner, a head of an Angus bull is shown in relief against the ivory background. Cannot wash off. 5½" x 5½" x 1". $1 each (plus 15¢ for safe delivery). Set of 4 for $3.88 (plus 25¢ for safe delivery). Send your order to: Supplies and Novelties, Box 238, Webster City, Iowa.

FIVE-GENERATION TABULATION AND FAMILY NAME
$1 Special dispatch and rate given full catalog or complete herd groups.
MRS. VIRGINIA DUPREY
ODELL, ILLINOIS
(Champions, sires and dams of champions starred if requested)

Iowa residents add 2½% state sales tax on New Items.

EILEENMERE 1431

Our proven son of the "1100th" owned jointly with Moore's Angus Farm, Byhalia, Mississippi.

Another . . .

LYON ANGUS SIRE OF UNQUESTIONED QUALITY!

We now have weaned calves typical of the great "1100th" offspring to show with enviable pride

MILLARDENMERE 9

Not forgetting one of the most talked of sires in the South . . . noted for his Unquestioned Quality . . .

LYON

J. E. LYON, Owner - Phone Melrose 7-3075

ANGUS

OLIVE BRANCH, MISSISSIPPI

HERD SIRES

LYON PRINCE ENVOY 100
SON OF PRINCE ENVOY
WHITNEYMERE 135
SON OF 999-35
WINDERMERE 3502
SON OF 999-35
MASTER PRINCE OF BYHALIA
SON OF MASTER PRINCE

EILEENMERE 1431
SON OF EILEENMERE 1100
ELBA BARDOLIER OF WILSON CO
SON OF BLACKBIRD BARDOLIER G. R
HOMEPLACE EILEENMERE 6
SON OF EILEENMERE 487
MILLARDMERE 9
SON OF EILEENMERE OF WOODBARR

C. B. ANDERSON
Manager
CALVIN LOONEY
Herdsman

Index to Advertisers

ARKANSAS

Felton Angus Farm, Marianna 43
Fooks Angus Farm, Camden 174
Shadow-Mist Farm, Rogers 88-89
Triple S Farm, Magnolia 179
Willowmar Farm, Fayetteville 173

COLORADO

National Western Livestock Show & Sale, Denver 86

CONNECTICUT

Mole's Hill Farm, Sharon 81

FLORIDA

El Clair Farms, Ft. Lauderdale 24-25
Grovelane Farm, Lake Wales 153-154-155
Gulfstream Farm, Ft. Lauderdale 24-25
Hughes, C. J. Angus Ranch, Ellenton 75
Lookout Plantation, Bonifay 172
Sun Lake Ranch, Lutz 147-148-149

GEORGIA

Beaverdam Angus Farm, Colbert 74
Dwight Angus Farm, Claxton 157-158-159
Modena Plantation, Savannah 179
Sinkola Plantation, Thomasville 26-27
Whistle Top Farm, Cornelia 190
Wilson, Fred B., Atlanta 225

ILLINOIS

Bahler & Sons, Cropsey 173
B-Bar-D Farm, Piper City 195
Colbrook & Curton, Stonington 174
Dor-Mac Angus Farms, Quincy 171
Foreman Farms, Hammond 200-201
Glengarry Farm, Mt. Carroll 181
Hoppler Bros., Greenview 206
Illinois Futurity Show & Sale, Springfield 152
McCormick Farms, Barrington 15
Model Farm, Mundelein 151
Pahlman, John G., Murrayville 203
Tolan, J. Garrett, Pleasant Plains 2
Willow Creek Farm, Galesburg 209

INDIANA

Briarmere Farms, Columbus 180
Greenacre Farm, Morocco 192
High Point Farm, Lebanon 166
Indiana Angus Association, Indianapolis 175
Kinsinger Angus Farms, Cambridge City 195

IOWA

Emerson, Otto and John, Knoxville 188
Evergreen Stock Farm, Marshalltown 104
Goose Creek Farm, Muscatine 188
Harmon, Rex & Sons, Creston 188
Iowa State Show and Sale, Des Moines 83
Johnson, Enoch and Bob, Arthur 189
Pratt, P. K., Walnut 190
Studer Angus Farm, Wesley 191
Treasure Acres, Blairsburg 14
Vee Jay Angus Farm Dispersion, Audubon 222-223
Willamere Farms, Stanwood 190
Wilton Farms, Davenport 42

KANSAS

Johnson Angus Farm, Caldwell 163
Moore's Angus, Iuka 84
Price Angus Ranch, Reading 84
P & M Angus Farm, Columbus 84
River Ranch Angus Farm, Hutchinson 84
Stout, Byron, Jr. & Son, Wichita 84
Wheatland Farms, Chapman 84

KENTUCKY

Annewood Farms, Goshen 194
Bald Rock Farms, Albany 161
Floodland Farms, Stanley 82
French Broad Farms, Bowling Green 199
Hicks Brothers, Midway 192
Hill Crest Farms, Winchester 162
Whitney, C. V. Farms, Lexington 41

MARYLAND

Cold Saturday Farm, Finksburg 156
Merkle Patuxent Farm, Naylor 213
Monocacy Farms, Frederick 174
Wise, Paul, Lewiston 170

MICHIGAN

Great Oaks Stock Farms, Rochester 7
Spring River Farm, Burr Oak 199
Thistlemere Farms, Holly 203

MINNESOTA

Glencarnock Stock Farm, Ada 60
Goldberg Angus Farm, Moorhead 156

MISSISSIPPI

Bar S Angus Farm, Como 172
Casa Vaca Angus, New Albany 167
Double TT Angus Farm, Como 194
Kintyre Stock Farm, Gloster 199
Lyon Angus, Olive Branch 219
Mississippi Angus Breeders Assn., Greenwood 184
Roell Angus Farm, Jackson 205
Shamrock Angus Ranch, Centreville 217

HANDI-KLASP—The World's Finest Neck Chain Fastener! Fast and Easy to Use!
OPERATES ON ANY CHAIN—Replaces Your Unhandy Ring Type Fasteners

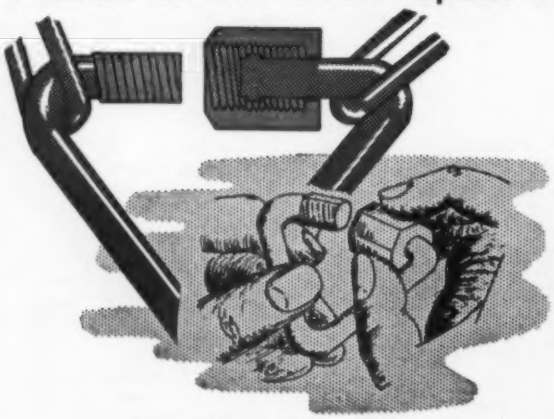

THE FAMOUS HANDI-KLASP!

EFFICIENCY PROVEN

HUNDREDS OF SATISFIED CUSTOMERS

BUY THEM SEPARATELY IF DESIRED OR AS STANDARD EQUIPMENT ON OUR COMPLETE SETS

Perma-Glo Complete Sets $1.40
Imperial Complete Sets $1.25
Complete set consists of tag, handi-klasp, 40-inch chain.

IMPORTANT . . . When complete sets are ordered, send 10¢ per set for postage and handling on orders of 10 or more sets. Send 25¢ per set on orders of less than 10.

Perma-Glo Tags ..... 70¢ each post paid
Imperial Tags ..... 55¢ each post paid
Handi-Klasp ..... 45¢ each post paid
The quality, color and design of the two tags are exactly identical! Only difference is the PERMA-GLO number sparkles and glows day and night when contacted by any amount of light.

Handi-Klasp Co. Phone 598 **Webster City, Iowa**

THE BEST

OF OUR PRODUCTION SELLS

5 HEIFERS

IN EACH

SALE

DALLAS—LEWISVILLE, TEXAS

Mr. and Mrs. Edward Marcus - Owners • Mr. Bob Rheudasil - Manager

Sale!

VEE JAY ANGUS FARM
DISPERSION

JANUARY 23, 1958

AUDUBON, IOWA

136 Lots—About 185 Head

The Females Selling:

122 Lots with 40-50 calves selling at side.

Sires of Females Selling:

O. Bardoliermere; Black Conquestor; Ankonian 3216th; Banmere; Kinlochmere 23d; Homeplace Eileenmere 999-35th; Homeplace Eileenmere 375th; "106th" and "637th"; Pageileenmere 10th; Jeffersonmere 487th; Bardolier D W 2401; Prince E & B 250th; Blue Boy Lad 102 of Ida.

The Families Selling:

El-Jon Erianna; Emslie Erianna; Tolan Blackcap Missie; Enquiry Dell; Beulah; Royal Lady; Johnson Blackbird Progress; Gammer; Miss Wix; Queen Marie; Hartley Katinka; Fannie Bess; Pauline T.; Witch of Endor; Mignonne; Maid of Bummers; Miss Burgess; Blackcap Empress; Blueblood Lady; Blackcap Bessie; Primrose; Hartley Eline; Queen Dolly; Black Jestress; Black Beauty Zara; Evening Erica; Jilt; Georgina; Ada Queen L. and Hyacinth.

Calves at Side By:

Dor Mac's Bardoliermere 60th, 1957 International Grand Champion Bull; O. Bardoliermere, 1953 International Grand Champion; Kinlochmere 23d, International Junior Champion; Kinlochmere 88th, Canadian Royal Grand Champion; Black Conquestor, Supreme Futurity Champion.

There are sure to be many bargains in such a large "hurry up" sale. Don't miss it!

WRITE FOR CATALOG
MAURICE BONEY, SALE MGR.
BOX 740, STORM LAKE, IOWA

JOE LINDHOLM, *owner*

AUDUBON, IOWA

MISSOURI

Blue Sky Farm, Kearney....199
Grismere Farms, Milan....198
James, Orin L., Cameron....13
McCorkle Park, Smithville....9
Perry Philips Farm, Columbia....196
Red Oak Farm, Rocky Comfort....12-16-17
Rose & McCrea, Albany....8
Schmidt, A. H. and Son, Kansas City....195
Staley Farms, Liberty....13
Thornton, L. M., Garden City....166
Wilmot, Fred, Richards....198

NEBRASKA

Beermann, Charles, Dakota City....104
Deveny, Harold J. & Nadean, Indianola....166

NEW JERSEY

Hockhockson Farm, Eatontown....23
H & L Farm, Marlboro....23
Mahrapo Farms, Mahwah....165
Seek-No-Further Farm, Jutland....167
White Gates Farms, Flanders....6

NEW YORK

Ankony Farms, Rhinebeck....92-93
Ess Kay Farm, East Aurora....43
Meadow Lane Farm, North Salem....11
Sir William Farm, Hillsdale....197

NORTH CAROLINA

Boxwood Farm, Mocksville....202
Chinqua-Penn Plantation, Reidsville....173
Downhome Farms, Burlington....168-169

NORTH DAKOTA

Agassiz Farms, Davenport....191

OHIO

Do-Je-Rae Farms Catalog, Springfield....105-144
Ferndale Farms, Cedarville....192
Forest Hills, Mt. Victory....205
Gallogly Brothers, Chandlersville....209
Ohio Aberdeen-Angus Association, Columbus....79
Warner Grove Farms, Greenville....215

OKLAHOMA

Angus Valley Farms, Inc., Tulsa and Broken Arrow....226
C-T Ranch, Miami....145
KerMac Angus Farms, Poteau....34
Rainbow Valley Farms, Tulsa....172
Sunflower Farm, St. Louis....205
Tulsa Classic Sale, Tulsa....102-103

PENNSYLVANIA

Lynmere Farm, Easton....214
Millarden Farms, Woodbury....20-21

SOUTH CAROLINA

Airy Hall Plantation, Green Pond....157-158-159
Brays Island Angus Plantation, Yemassee....61-69
Caroland Angus Farm, Landrum....29
Longleaf Plantation, Aiken....28
Mt. Pleasant Plantation, Andrews....55-59

SOUTH DAKOTA

Bon View Farm, Canova....44
Sioux Empire Farm Show, Sioux Falls....44

TENNESSEE

Allandale Farms, Kingsport....31-32-33
Ames Plantation, Grand Junction....192
Caylor and Caylor, Knoxville....203
Dodalfa Farms, Philadelphia....72
Gore, Albert, Carthage....224
Keefauver Brothers, Jonesboro....31-32-33
McCartt Farms, Wartburg....203
Migliore & Sons, Cookeville....77
Solitude Stock Farm, Goodlettsville....152

TEXAS

Black Mark Farm, Lewisville....221
Cox and Yoakum, Hockley....30
Essar Ranch, San Antonio....204

Happy Hours Angus Farm, Dallas....197
Licata, A. T., San Antonio....164
Texas Angus Association, Ft. Worth....70

VIRGINIA

Canning, Dave, Staunton....18
Craiglands, Forest....10
Edgehill Farm, Richmond....95-96
Great Atlantic Bull Sale, Richmond....193
Kinloch Farms, Supply....3
Kirkcaldy, Upperville....85
Red Gate Farm, Millwood....5
Sugar Loaf Farm, Staunton....168-169
White Oak Springs Farm, Chilhowie....31-32-33

WISCONSIN

Blackhawk Angus Farm, Mt. Hope....173

CANADA

Prospect Farms, London, Ontario....45
Sunset Bay Farm, Forest, Ontario....190
Wynyates Farms, Toronto, Ontario....190

SCOTLAND

Aberdeen-Angus Cattle Society, Aberdeen....185
Cullisee Herd, Ross-Shire....207
Macdonald, Fraser & Co. Ltd., Perth....94

COMMERCIAL

Allen Engineering Co., Detroit, Mich....72
American Brahman, Houston, Tex....162
American Cattle Producers, Denver, Colo....198
American Horseman, Lexington, Ky....76
Bacon Hardware, Harlan, Ia....202
Bill Barton, Tulsa, Okla....152
Berkshire News, Springfield, Ill....178
Blood Horse, Lexington, Ky....164
B O A C, Chicago, Ill....146
Bock, George W., Mattoon, Ill....170
Bowsher, N. P. Co., South Bend, Ind....208
Breeder Stockman, Warrenton, Va....162
Breeders Supply Co., Council Bluffs, Ia....206
Breeders Supply & Equip. Co., Lexington, Ky....198-202-206
Brower Mfg. Co., Peoria, Ill....161
Case, J. I. Company, Racine, Wis....19
Chester White Journal, Rochester, Ind....172
Dana, C. H. Company, Boston, Mass....211
Davis, H. C. Machinery Co., Bonner Springs, Kan....76
Duroc News, Peoria, Ill....174
Family Facts, Webster City, Ia....196
Farnam Co., Omaha, Neb....77
Farnam Companies, Omaha, Neb....73
Farnam Companies, Omaha, Neb....76
Franklin, O. M. Serum Co., Denver, Colo....104
Gene, The Universal Calf, Webster City, Ia....180
Golden Arrow Farms, Huntington, Ind....180
Graham Scientific Breeding School, Kansas City, Mo....75
Hampshire Herdsman, Peoria, Ill....164
Harness Horse, Harrison, Pa....178
Horsemen's Journal, Danvers, Mass....76
Insemikit Co., Inc., Baraboo, Wis....192
Keshner, Keiki, New Florence, Mo....170
Livestock Magazine, Memphis, Tenn....202
Morford Specialty Co., Iowa City, Ia....194
National Horseman, Louisville, Ky....162
Nat'l Rain Bird Sales & Eng. Corp., Azusa, Calif....170
New Mexico Stockman, Albuquerque, N. M....164
Pacific Stockman, Redwood City, Calif....156
Peerless Equipment Co., Joplin, Mo....192-198
Poland China World, Galesburg, Ill....164
Quarter Horse Journal, Amarillo, Tex....164
Ranchmaster Supply Co., Denver, Colo....160
Rex Wheat Germ Oil, Monticello, Ill....198
Saddle & Bridle, St. Louis, Mo....162
Silver King Products Co., Oklahoma City, Okla....73
Southern California Rancher, San Diego, Calif....164
Stone Mfg. & Supply Company, Kansas City, Mo....6-178
Stoney, Inc., Denver, Colo....152
Tabulated Pedigrees....208
Texas Livestock Journal, San Antonio, Tex....164
The Cattleman, Fort Worth, Tex....162
The Chronicle, Middleburg, Va....162
Weston Mfg. & Supply Co., Denver, Colo....209
Wyoming Stockman-Farmer, Cheyenne, Wyo....198
Yorkshire Journal, Lafayette, Ind....194
Your Pony, Cobham, Va....164

Sale!

VEE JAY ANGUS FARM
DISPERSION

JANUARY 23, 1958

AUDUBON, IOWA

136 Lots—About 185 Head

The Bulls Selling:

F. S. BANDOLIER 25th 2209535
A top son of the $33,000 Bandolier of Indian Creek that campaigned successfully in the Triple S Farm, Magnolia, Arkansas, show herd and topped their production sale. Selling in ordinary pasture breeding condition.

P. & J. EILEENMERE 375th 2239964
A son of the Futurity Supreme Champion selling in pasture breeding condition. Out of a well-bred Blueblood Lady cow.

6 YOUNG BULL CALVES
Sired by Homeplace Eileenmere 999-35th, the twice International Reserve Champion and all out of a well-bred dam by Ankonian 3216th, the 1952 International Grand Champion.

1 YOUNG BULL CALF
Sired by the Futurity Supreme Champion, Black Conquestor, out of a Miss Wix cow.

Not enough time to properly advertise and promote such a well-bred herd of cattle—no time to fit or dress up any cattle or to prepare a breed reference catalog. Everything will sell right off pasture and stock fields in thin breeding condition. This could mean many, many bargains. Don't miss this bargain packed event.

WRITE FOR CATALOG
MAURICE BONEY, SALE MGR.
BOX 740, STORM LAKE, IOWA

JOE LINDHOLM, *owner*

AUDUBON, IOWA

ERASMUS P.

OF BALFRON

Erasmus P. of Balfron was many times a champion before climaxing a great show career with the Senior Championship and Reserve Grand Championship at the great Perth Show.

His outstanding calves are now making records on four continents. Our calves by him are just beginning to arrive, but we want fellow breeders to see them.

In Scotland his sons and daughters are in leading herds. For instance, Mr. John Niven, President of the Scotland Association, proudly points to a daughter of ERASMUS P. in his select herd at Gloagburn.

Exasperate of Kempson, the Supreme Champion at Leicester last fall is out of a daughter of ERASMUS P.

We are breeding ERASMUS P. to the cows of our small but select herd, particularly the good daughters of Prince Sunbeam 328.

His calves in the old country give us confidence that ERASMUS P. will be heard from in America, too. (He is owned jointly with Marwood Farms.)

ALSO IN SERVICE:

PRINCE of RED GATE 48
(owned jointly with KerMac)
Unquestionably one of the greatest, if not the greatest, breeding son of Imp. Prince of Rowley.

PRINCE SUNBEAM 328,
1948 International Junior and Reserve Grand Champion. His record is a great one.

Our herd is the product of 19 years of selection and improvement. We do not have the best, but we are moving in that direction.

MARK IT DOWN!
September 13
Gore & Gore Sale
Carthage, Tennessee

Albert Gore Farm

CARTHAGE **TENNESSEE**

MR & MRS. ALBERT GORE
OWNERS

AGF
TRADE MARK OF GOOD ANGUS

WILLIAM THOMPSON
MANAGER

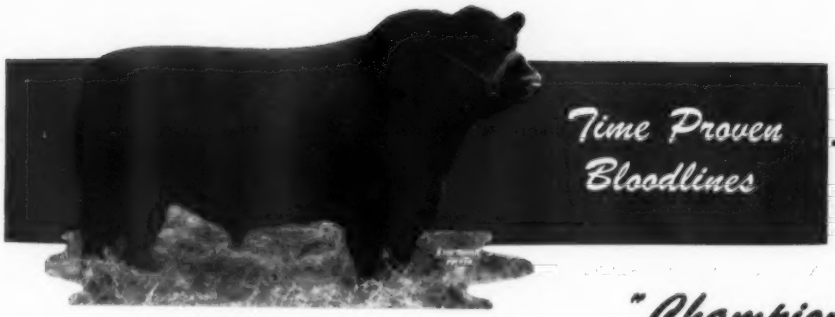

"Championized Angus"

PRODUCERS OF COMMERCIAL HERDS should be deeply interested in the following ten Bulls which will be sold in the Southern Regional Sale at Montgomery, Alabama, January 6th and 7th:

1 — Double bred 500th — 49 Stars in Pedigree
1 — Beauty Hayston Family — 43 Stars in Pedigree
1 — By Son "1550" from our Top Producing Cow
1 — By Quality Lad of Rosemere—Beauty of Hayston Dam
1 — By Banmere 7th — From a "513" Dam
1 — By our Son of "1050"—From Barbara of Rosemere 276
1 — By our Son of "1050" — From a Daughter of "190"
1 — By "2717" — From Daughter of "85"
1 — By our Son of "1050" — From Ettar of F. B.
1 — By our Son of "500" — His Dam comes from same cow as Dam of "1000"

Such Bulls as the above will add pounds to your calves each year. You are paying for such Bulls in the weight you lose in your calves, in addition your calves will be hornless; they will be rugged and free from cancer eyes.

! MR. COMMERCIAL BREEDER !

you need good ANGUS BULLS in your herd.

Fred B. Wilson

DULUTH GEORGIA

PHONE DULUTH 3679 — OFFICE: MELROSE 4-3363

DICK PURDOM, MANAGER

BEHIND THE GATES OF
ANGUS VALLEY

DON'T FORGET....

YOUR OPPORTUNITY FOR

ANGUS VALUE AT ANGUS VALLEY'S

11th ANNUAL PRODUCTION SALE
JANUARY 11th AT TULSA, OKLAHOMA

CONSULT YOUR DECEMBER ISSUE
OF THE JOURNAL FOR CATALOG

BE OUR GUEST....

THE EVENING OF JANUARY 10th
AT 6:30 P. M. AT THE MAYO HOTEL

WRITE OR CALL FOR RESERVATIONS

Congratulations to Merkle Patuxent Farm on winning the 1957 Reserve Grand Champion Bull award at the International. We were proud Black Premier of Den-Mor was sired by an Angus Valley bred bull.

Rowland D. Stanfield
Managing Partner
326 National Bank of
Tulsa Building
Tulsa, Oklahoma
LUther 5-9161

Earl Dugger
Manager
Route 9, Box 575
Tulsa, Oklahoma
CIrcle 5-4300 CIrcle 5-3730

Angus Valley Farms

TULSA • BROKEN ARROW, OKLAHOMA